In Two Parts, Complete—26 Pages. Part I—Telegraph-News Sheet—16 Pages.

The Times
LOS ANGELES

Twenty-seventh Year. PER ANNUM, $9.00 | Per Month, 75 Cents, or 2 1-2 Cents a Copy. THURSDAY MORNING, JANUARY 9, 1908. On All News Stands, Trains and Streets. | 5 CENTS

MINIMUM TEMPERATURES: Boston, 28; New York, 28; Washington, 34; Pittsburgh, 28; Cincinnati, 30; Chicago, 26; Kansas City, 22; St. Paul, 10; Jacksonville, 40; LOS ANGELES, 42.

THE WEATHER.

BRIEF REPORT.

FORECAST—For Los Angeles and vicinity: Increasing cloudiness; light north wind, changing to south. For San Francisco and vicinity: Cloudy; unsettled; with showers; brisk southerly winds.

Sunrise, 6:59; sunset, 5:01; moon sets, 11:58 p. m.

YESTERDAY—Maximum temperature, 75 deg.; minimum, 45 deg. Wind 5 a. m., north; velocity, 6 miles; 5 p. m., west; velocity, 8 miles. At midnight the temperature was 47 deg.; rain, .00.

TODAY—At 2 a. m. the temperature was 46 deg.; clear.

[The complete weather report, including comparative temperatures, will be found on page 15, part I.]

POINTS OF THE NEWS.

IN TODAY'S ISSUE OF THE TIMES.

INDEX.

Taylor Introduces Financial Bill.
Battleships Near Rio de Janeiro.
Receiver for Great Western.
Point of News From Middle West.
Rivers of Pacific Slope States.
Naval Outlines Thaw Defense.
Kentucky Aroused by Tobacco War
Of the Sporting News of the Day.
Today Show Great Attraction.
Notes in Los Angeles Society.
Market Reports: Financial.
Shipping, Realty Transfers.
City in Brief: Vital Record.

Page 2.
Found Guilty of Murder.
Decide to Put in Gates.
Plans Here for Use in Africa.
Police Service: News of Courts.
Anarchist De Lara Goes Free.
Editorial Page: Pen Points.
Books and Topics of the Stage.
Serial Story: "Hill Rise."
Notes of Los Angeles County.
Notes of South Counties' News.
Witness Remarkable Hobo Trip.

SYNOPSIS.

CITY. Highwayman Merkil ... of murder in the first degree ... day being out only twenty-... utes; death sentence to be ... Saturday....Los Angeles ... almost completed $200,000 ... contract and will in... headgates at Tonto Ba... from South Africa getting ... he will seek to have adopted ... the prosperity of his home ... gambling joint running wide ... Georgian building with ... of its kind swept through ... police force....Magnificent ... on Westlake ... by fire and members ... narrowly escape cremation ... of the alleged Mexican revolutionist given his liberty by the ... leaves jail in very humble ... poultry show attracts many ....Challenge for big automobile race....Homesickness induces ... journey 15,000 miles from Jo... to this State....Deaf and ... interdependent, travel together ... 2000 miles....Sporting public ... lots of money at the races ... dogs poisoned in the Eden... ....Chamber of Commerce ... indorse selections of the nominating committee....Eleven-year-old ... quickly captured....City ... now proposes to build stockade ... crowded condition of City ... given assurance that ... Pacific will build railroad ... Owens River Valley....Deputy justice court threatens to ... but quickly repents. ... with felony dismisses his ... in court and conducts his ....Victim of accident sues ... company for heavy damages. ... of national reputation held ... on charge of felony embezzlement.

NORTHERN CALIFORNIA. Miner ... explosion in San Bernardino....Eastern coal and iron ... arrived in Pasadena, says ... are absurd....Schooner ... at San Pedro....Spokane man ... experience with a pickle ... in Long Beach....Governor declines to interfere with sentence of ... Silver of San Bernardino ... Italian Band in bad way financially in Long Beach....Monrovia ... resign, and give caustic ... Now head for Santa Monica ... death of Gen. Horace Binney ... Santa Barbara....Reduced ... freight rates on cabbages will ... acres of the product from ... the fields.

OIL SLOPE. San Francisco is ... of whole Schmitz-Ruef-Union ... and new administration is ... Guffield strikers caught at ... blowing open safe in store. ... Cash granted divorce in ... Sydney Hansard appointed ... manager on Coast for Travelers Company....Ruef sent ... prison at last despite efforts ... prosecutors....Judge ... ordered to Oregon to ... cases....Women weep ... as verdict of guilty of ... is rendered against preacher ... in asylum breaks doctor's ....Southern Pacific files big ... appeal from San Bernardino ... decision....Lawyer for ... interdependent, travel to... ....Mrs. Nellie insists that "Kras... ...went into bankruptcy.

FAR EASTERN War Department ... at dearth of recruits ... President Thomas of the ... Refining Company tells ... he believes in making ... company....Judge Wil... must stand or fall by the ... at Shanghai....Govc... urges State action to end ... many of alleged ... bankrupt mill ... found to be wor... mysteriously closes ... Board of Army ... Washington today to ... projects on Pacific ... introduced in New York ... stock exchange, ... ting financial panics.

Legal.

NOTICE OF STOCKHOLDERS' ... ting of the Farmers' and ... National Bank of Los Angeles. ... annual meeting of Stockholders ... Farmers' and Merchants' ... of Los Angeles, will be held at ... building, on the southwest ... and Fourth streets in the ... Angeles, Cal., on Tuesday, ... 1908, at 2 o'clock p. m., for ... of electing a board of directors ... the ensuing year, and for ... such other business as ... properly come before the ... by order of the Board of ... CHAS. SEYLER, ... Los Angeles, Cal., Dec. 14, ...

WESTERN GAS ENGINE CO. ANNUAL MEETING. ... Stockholders of the ... Engine Company: ... The Annual Meeting of the ... of the Western Gas Engine ... will be held at the office of ... Co., No. 928 North Main ... City of Los Angeles, California, ... the 13th day of January, ... for the purpose of electing ... for the ensuing year, and for ... such other business as ... properly come before the meeting ... order of the Board of ... WESTERN GAS ENGINE CO. ... Per FRED C. ...

Stockholders' Meeting. NOTICE IS HEREBY GIVEN ... annual meeting of the stockholders ... the Title Insurance and Trust ... will be held at the office of the ... the Abstract Block, No. 356 ... street, in the City of Los Angeles, ... Los Angeles, State of California, ... Monday, January 14, 1908, at ... o'clock a. m., for the purpose of ... for directors and transacting ... business as may come ... meeting. WILLIAM H. ALLEN, ... O. P. CLARK, ...

Annual Meeting of Stockholders. ... annual meeting of the stockholders ... the Los Angeles Trust Company ... will be held at the office of the ... No. 644 South Hill street, Los ... Cal., on Wednesday, January 15, ... 2:30 o'clock p. m., for the purpose ... electing a board of five directors ... the ensuing year, and until their ... shall have been elected, and also ... transact such business as may be ... before the meeting. R. M. ADAMS, ... Los Angeles, Cal., January 7, ...

Annual Meeting of Stockholders. ... annual meeting of the stockholders ... the Los Angeles Trust Company ... will be held at the office of the ... No. 644 South Hill street, Los ... Cal., on Wednesday, January 15, ... 2:30 o'clock p. m., for the purpose ... electing a board of five directors ... the ensuing year, and until their ... shall have been elected, and also ... transact such business as may be ... before the meeting. R. M. ADAMS, ... Los Angeles, Cal., January 7, ...

Annual Meeting of Stockholders. ... annual meeting of the stockholders ... the Los Angeles Trust Company ... will be held at the office of the ... No. 644 South Hill street, Los ... Cal., on Wednesday, January 15, ... 2:30 o'clock p. m., for the purpose ... electing a board of five directors ... the ensuing year, and until their ... shall have been elected, and also ... transact such business as may be ... before the meeting. R. M. ADAMS, ... Los Angeles, Cal., January 7, ...

CURRENCY LEGISLATION.

RADICAL REFORM.

Fowler Banking Bill Prepared.

Calls for Asset Currency and a National Guaranty Fund.

Provides for Retirement of Present Bond-Secured Circulation.

Like the Aldrich Bill, It Makes no Mention of Central Bank.

[BY DIRECT WIRE TO THE TIMES.]

WASHINGTON, Jan. 8.—[Exclusive Dispatch.] The central-bank idea, as a currency-reform proposition, has been abandoned by the leaders in both houses of Congress. The Aldrich bill, which has the powerful backing of the Republican leaders in the Senate and House, and is favored by many of the most influential Democrats, makes no provision for a central bank, and the Fowler bill, which was reported today by a subcommittee to the full committee on Banking and Currency of the House is equally lacking in any reference to the much-discussed plan to adopt the central-bank idea from the British government.

The Fowler bill—as it will in all probability be known, since it was drawn in the main by the chairman of the House committee—is a straight-out asset currency measure. This is its most striking difference from the Aldrich bill. The Fowler bill proposes at one sweep to retire all outstanding national bank bond-secured notes, and authorizes in lieu thereof a currency based on the general assets of the bank.

The Aldrich bill, on the other hand, simply provides for the issue by national banks of an emergency currency not to exceed at any one time $250,000,000, and these to be secured by approved bonds and subject to a 5 per cent. tax.

SWEEPING CHANGE.

The Fowler bill proposes what amounts to a sweeping change in the whole currency system of the country, so far as the national banks are concerned. The Aldrich bill, on the other hand, proposes no change except for emergencies of great financial stress, similar to the one through which the country has just safely emerged. In times of stringency, the national banks may issue an emergency currency. The 6 per cent. tax is designed to retire this emergency currency as quickly as possible.

The Fowler bill proposes a tax of 2 per cent. on the asset notes—not for the purpose of retiring them or limiting their amount, but to provide a fund to serve as a guaranty for the redemption of the notes and the security of depositors.

It is too early to predict the reception the Fowler bill will meet in Congress. It is an open secret, however, that President Roosevelt and Speaker Cannon are committed to the Aldrich bill. Secretary Cortelyou also approves it. So do Senators Allison and Hale, the great financial Senators. It is believed the great financial houses in New York, too, approve of it. It is known, finally, that Speaker Cannon, when Congress assembled, put it up to Senator Aldrich to frame the financial bill, and told him that the House would pass any emergency currency bill that the Senate approved.

The Aldrich bill, it is generally believed, will be pushed through the Senate with all expedition possible and a determined effort will be made by the majority leaders in the House to sidetrack all currency reform measures originating in that body.

THE FOWLER BILL.

The Fowler bill, which is a lengthy one, proposes to establish the new asset currency in this way:

The Comptroller of the Currency will designate throughout the country certain redemption cities so that there shall be a redemption city within at least twenty-four hours' reach of each national bank. The national bank will indicate to the Comptroller of the Currency to what redemption city they wish to be joined.

The Comptroller will then select a time and place within each redemption district for the organization of that district in the following manner:

Each national bank in that district, regardless of its capital stock, will be entitled to one vote. Representatives of the banks will meet at a time and place designated and elect a board of managers to consist of seven members. The seven will elect a chairman who will become a deputy comptroller of the currency and assume control of his redemption district, except that he shall not have charge of the enforcement of the criminal statutes.

Each national bank is authorized to present to the Secretary of the Treasury, national bank notes and lawful moneys in lieu of other national bank bonds secured by outstanding notes. Then, if the bank's application therefor is indorsed by the board of managers of the redemption district to which it belongs, the bank will receive guaranteed credit not to exceed the amount of its capital stock. Their notes will be subject to a tax of 2 per cent. per annum.

GUARANTY FUND.

Each bank will be required to de-

NEXT STOPPING PLACE OF EVANS'S BATTLESHIP FLEET.

Marine arsenal, Rio de Janeiro.

Harbor and City of Rio de Janeiro.

and picture of the naval arsenal, where Admiral Evans and his brother officers will be entertained. The famous Sugar Loaf Mountain is shown rising from the sea. The view of the city was taken from Mount Corcovado, on the summit of which the American officers will be breakfasted on the 13th by Admiral Alencar, Brazilian Minister of Marine.

OFF FOR COAST.

FAVOR HARBOR AT SAN DIEGO

BOARD OF ENGINEERS STARTS FOR CALIFORNIA TODAY.

Will Make Thorough Investigations of All Projects Under Way or Being Considered Along Pacific Coast, Beginning With Southern Points of This State.

[BY DIRECT WIRE TO THE TIMES.]

WASHINGTON, Jan. 8.—[Exclusive Dispatch.] A very favorable report on the preliminary survey of the San Diego harbor has been forwarded by the local engineers to the department.

The report recommends the construction of a channel 600 feet wide and 30 feet deep at the entrance bar, and the ... channel of 1 statute mile ... 400 feet wide and 30 feet deep farther in from the entrance.

The board of army engineers, composed of Col. Lockwood, Col. Leach and the Secretary, will leave Washington tomorrow for California, to make thorough investigations of all improvement projects now under way or under consideration. They will visit Southern California first, traveling gradually north to Puget Sound.

SUGAR.

LEFT MILLIONS TO HIS FAMILY.

HAVEMEYER FORTUNE GOES TO WIDOW AND CHILDREN.

Sugar King Made no Bequests to Any Charity—Estate, Estimated as High as $25,000,000, to Be Held Largely in Trust—Will Be Filed in New York Soon.

[BY DIRECT WIRE TO THE TIMES.]

NEW YORK, Jan. 8.—[Exclusive Dispatch.] Members of his family are the only beneficiaries under the will of the late Henry O. Havemeyer, head of the American Sugar Refining Company, who died last month at his country place on Long Island. The will is to be filed soon in this county.

Mr. Havemeyer's estate, which is variously estimated at from $15,000,000 to $25,000,000, is left largely in trust to his widow and his three children. Mrs. Havemeyer is to receive absolutely the home at Commack, L. I., the city house at No. 1 East Sixty-sixth street, with the notable art collection it contains, and an annuity of $50,000. The rest of the estate is to be held in trust for the three children, Mrs. Peter H. B. Frelinghuysen, Miss Electra Havemeyer and Horace Havemeyer. Miss Havemeyer is not of age.

There are no bequests to any institutions, and the direction of the property is to be carried on by the family.

It is understood Mr. Havemeyer had disposed of his interests in the Sugar Refining industry, but retained real estate in New York City worth $7,000,000 or $8,000,000.

COUNTESS RETAINS COUNSEL.

Preparations for Yarmouth Marriage Annulment Suit Are Now Nearly Completed.

[BY THE ASSOCIATED PRESS—P.M.]

LONDON, Jan. 8.—Rufus Daniel Isaacs and William T. Bernard have been retained as counsel by the Countess of Yarmouth, who was Miss Alice Thaw of Pittsburgh in the suit which she has brought for annulment of her marriage to the Earl of Yarmouth.

The Earl's counsel will be R. Newton Crane and probably Sir Edward H. Carson.

Railroad Official Promoted.

ST. PAUL (Minn.) Jan. 8.—Newman Kline, formerly assistant general superintendent of the Northern Pacific, has been removed from the position and made superintendent of the St. Paul division.

THE NAVY.

BATTLESHIP FLEET IS NEAR RIO DE JANEIRO.

Elaborate Preparations Made There for Reception of Evans and Other Officers—Brazilian Warships Go North to Greet American Armada.

[BY DIRECT WIRE TO THE TIMES.]

PERNAMBUCO (Brazil) Jan. 8.—[Exclusive Dispatch.] The American battleship fleet, under command of Rear-Admiral Evans, was sighted passing this port today at noon on its way to Rio de Janeiro.

The fleet was steaming due south. The sixteen battleships were counted, showing the fleet to be intact.

BRAZILIAN FLEET GOES NORTH TO MEET EVANS.

[BY THE ASSOCIATED PRESS—P.M.]

RIO DE JANEIRO, Jan. 8.—A division of the Brazilian navy, composed of the cruisers Barroso, Tuppy, Tamovo and Carlos Gomez, will leave Rio de Janeiro tomorrow evening for the high seas. It will meet the American fleet at Cape Frio and welcome its arrival in Brazilian waters with appropriate salutes. The American vessels will then be escorted into the harbor. They will probably anchor some time on Saturday.

The programme for the entertainment of the officers of the American battleship fleet under Rear-Admiral Evans has been practically completed. The fleet is expected to arrive January 11 and will remain here ten days.

January 11 and 12 the officers of the fleet will visit the Ministry of Marine and the naval clubs. On the 13th they will be given a breakfast by the Minister of Marine, Admiral Alencar, at the hotel on the summit of Mount Corcovado.

On the 14th the American Ambassador, Irving B. Dudley, will give a banquet at Petropolis, the suburb of this city, where the diplomats reside.

On the 15th, the visiting naval officers will be entertained at breakfast by the President of the republic, Dr. Penna. A reception at the Crystal Palace at Petropolis will be held on the 16th, and on the 19th there will be a big banquet in honor of the visitors by the Foreign Minister, Baron de Rio Branco, in the Monroe Pavilion.

FRENCH SEE JAP WAR.

Prof. Flasch Believes Clash With the United States Certain and Advises America to Be Alert.

[BY THE ASSOCIATED PRESS—P.M.]

PARIS, Jan. 8.—The sensational section of the French press continues to dwell upon the probabilities of a clash between Japan and the United States.

La Presse today publishes a long interview with Jacques Flasch, the historian, and professor in the College of France, who declares his belief that a conflict is certain, for the reason that Japan seeks war. He advises the American fleet to be on the watch for a sudden Japanese descent, and asks:

"Who knows if the attack made by the Japanese on the Russian ships at Chemulpo will not be repeated upon the American ships?"

Continuing, M. Flasch advises Great Britain and France to intervene and put an end to the trouble before it is too late.

The Journal des Debats, a more conservative paper, prefaces a long editorial article with the remark that a conflict is improbable, but it then proceeds to outline the circumstances which appear to favor a rupture. In the event of a clash, this paper believes that Japan will try to seize Hawaii, as the territorial key to the situation.

RUSH COAL TO MANILA.

PREPARE FOR EVAN'S FLEET.

[BY THE ASSOCIATED PRESS—A.M.]

WASHINGTON, Jan. 8.—Sixty thousand tons of coal have been sent to Honolulu by the equipment bureau of the navy department, and by April 1, there are to be 100,000 tons at Manila. These shipments have been made in anticipation of the possibility of Rear-Admiral Evans's battleship fleet returning to the Atlantic side by way of the Asiatic station. If it is not needed for that purpose the coal will be used from time to time by American men-of-war as occasion may require.

MORGAN ON SECRET VISIT.

Financier Holds Mysterious Conferences With Secretaries Taft and Cortelyou at Washington.

[BY DIRECT WIRE TO THE TIMES.]

WASHINGTON, Jan. 8.—[Exclusive Dispatch.] J. Pierpont Morgan had conferences with Secretaries Taft and Cortelyou at their residences today. Mr. Morgan left for New York immediately after the conferences and his presence here was not known until he had left the city.

There was much mystery regarding it and neither Taft nor Cortelyou would state whether the subject discussed was finance or politics.

WHOLE TOWN TAKEN SICK.

Mysterious Intestinal Trouble Attacks Thousands at Lansing, Mich.

[BY DIRECT WIRE TO THE TIMES.]

LANSING (Mich.) Jan. 8.—[Exclusive Dispatch.] Lansing was struck by a strange but not dangerous plague early this morning. All day every doctor in the city was kept on the run. Thousands of persons were affected by a mysterious intestinal trouble. Fifteen teachers and hundreds of pupils were absent from the schools because of sickness.

The disease yielded rapidly to treatment and only in cases of old persons and babies are serious results feared. No deaths have taken place.

Many persons who have no access to city water were affected and physicians think the disease is due to some unusual atmospheric condition.

ROMANTIC.

SULZER ELOPES WITH A NURSE.

CONGRESSMAN RUNS AWAY AND WEDS IN SECRET.

Bride Was Miss Clara Rodelheim Whom New York Statesman Met in Hospital—Great Mystery Thrown About Affair—Family Is of Orthodox Jewish Faith.

[BY DIRECT WIRE TO THE TIMES.]

PHILADELPHIA, Jan. 8.—[Exclusive Dispatch.] That Congressman William Sulzer was married secretly in Atlantic City instead of New York, that his bride has been a nurse in a New York hospital for two years, and that not one of her family even knew of the engagement of the two until the eve of the marriage, were statements made today by Mrs. Max Rodelheim, mother of Miss Clara Rodelheim, who is now Mrs. Sulzer.

An air of almost oppressive mystery was thrown about the affair by the Rodelheims, but that the marriage was practically an elopement was not denied. Max Rodelheim was a manufacturer and his family lives at No. 2129 Grata street. They are only moderately well off, and Miss Rodelheim qualified as a trained nurse about two years ago, leaving straight for New York, where she has been ever since. She is 24 years old.

Congressman Sulzer met Miss Rodelheim in the New York hospital one day last fall when he was making a tour of the institutions with a party. From what can be gathered from the family and friends, the case for him was one of love at first sight. Beyond a casual mention of him now and then, however, Miss Rodelheim never discussed him in her letters or during her infrequent visits to her mother.

"Wasn't it when your sister was nursing Congressman Sulzer that they became engaged?" Miss Rodelheim was asked today.

"We'll not tell a thing more," said Miss Rodelheim and vigorously closed the door.

The Rodelheims are orthodox Jews.

HISS BISHOP IN JUBLIC.

Women Burst Into Tears as Verdict Finding Preacher Guilty of Immorality Is Read.

[BY THE ASSOCIATED PRESS—P.M.]

SALT LAKE CITY, Jan. 8.—Dean James B. Eddie, who was convicted by an ecclesiastical court of immorality a year ago, was formally deposed from the ministry of the Protestant Episcopal church this afternoon. The sentence was imposed publicly by Bishop Spalding.

At its reading women burst into tears, and hisses were heard from men, the disapproval being manifested by a portion of the congregation, whose faith in their old pastor is unshaken.

Dean Eddie accepted an opportunity to speak. He declared that his trial had been unfairly conducted, and that the evidence against him was fabricated by his enemies.

TO TRY LAND FRAUD CASES.

Judge Hunt Ordered to Portland, Or., to Preside at Big Federal Trials.

[BY THE ASSOCIATED PRESS—P.M.]

HELENA (Mont.) Jan. 8.—Federal Judge William H. Hunt will leave Helena on Sunday for Portland, Or., where he has been ordered by the Department of Justice to preside in the land fraud cases, which will be brought up next week.

Judge Deitrich of the Idaho district will come to Helena to preside over the Federal Court here during Judge Hunt's absence.

TAFT IS INDORSED.

Nebraska Republican Central Committee Almost Unanimous for Ohioan for President.

[BY DIRECT WIRE TO THE TIMES.]

LINCOLN (Neb.) Jan. 8.—After an extended meeting tonight, the Republican State Central Committee selected Omaha, March 12, as the place and time for holding the State convention for the selection of delegates to the national convention, adopted with but one dissenting vote a resolution declaring W. H. Taft to be the choice of the committee for the Presidential nomination and adopted a modified form of a State-wide expression on Presidential nominee.

Northern Pacific Dividend.

NEW YORK, Jan. 8.—Directors of the Northern Pacific Railroad declared a quarterly dividend of 1 3-4 per cent. on the common stock. This is unchanged from the last previous quarter.

LOVE FEAST.

PLEA FOR HARMONY

Bryan's Campaign Is Opened.

Nebraskan Discusses Aristocrat and Democrat in Society.

Scores Republicans for Aiding Banks in Time of Big Panic.

Stone and Stevenson Anxious to See Party Once More United.

[BY THE ASSOCIATED PRESS—P.M.]

CHICAGO, Jan. 8.—The standpoints from which the aristocrat and the democrat view society and its activities formed the theme of a speech delivered here tonight by William J. Bryan.

Mr. Bryan was the chief guest at the Jackson Day banquet of the Jefferson Club, a Democratic organization. Prominent party men from several western States were present, the occasion being generally regarded as the formal opening of Mr. Bryan's campaign for the Democratic nomination for the Presidency at the Denver convention next July.

Among the other speakers were Adlai E. Stephenson, former Vice-President, of Bloomington, Ill., and United States Senator William J. Stone of Missouri. The speakers generally confined themselves to the issues of the day. Pleas for party harmony were frequent.

Previous to the banquet more of the leaders present conferred with Mr. Bryan, who arrived early in the morning and spent the day with members of the club.

United States Senator Jefferson Davis of Arkansas was scheduled for a speech, but was not present.

BRYAN'S SPEECH.

Despite this hiatus in the programme, the proceedings were so lengthy that it was past midnight before Mr. Bryan was called upon. He said in part:

"The questions which involve a discussion of the relative sphere of the nation and the State bring out the difference in the point of view of the aristocrat and the democrat. The aristocrat wants to get the government as far away from the people as possible; the democrat wants to bring the government as near to the people as possible. The aristocrat would substitute national remedies for State ones, because predatory wealth can protect itself from national legislation more easily than State legislation; the democrat would combine the national remedy with the State remedy and thus give to the people the protection of both the State and Federal governments.

LABOR AND IMPERIALISM.

"The labor question is considered from both standpoints. The aristocrat thinks only of the large employers; the Democrat of the army of employés, and of the public which is inconvenienced by any disruption of friendly relations between employés and employers.

"The question of imperialism in like manner presents the difference in viewpoint. The imperialist thinks more of the extension of commerce than of the preservation of the ideas of self-government, and he thinks only of the benefits that might come to the comparative few; the Democrat knows that trade purchased at the cannon's mouth costs more than it is worth, and that the cost falls upon all the people, while the profits accrue to but a few.

"And so whatever question we take up, we find that everything depends upon the point of view from which we examine the question, and there is no better illustration of this than can be found in the financial stringency through which we are passing. The Republican leaders at once rush to the rescue of the banks after those banks had brought the stringency upon the country by their unbusinesslike methods. The banks of the rest of the country were discriminated against in favor of the banks of New York City, and after the government had exhausted loanable surplus in the Treasury it borrowed money at 3 per cent. in order that it might have money to loan to the banks for nothing; and the high financiers count it patriotism to loan out at emergency rates the Treasury money furnished them without interest.

RIPE FOR DEMOCRACY.

"If the Republican leaders had spent half as much time in trying to make depositors secure as they have spent in trying to increase the profits of the bankers, we would not have had any panic at all.

"The country is ripe for the application of Democratic principles to government and all that is necessary is for the Democratic party to convince the people that it will be truly Democratic if entrusted with power.

"Will the Democratic party be democratic? Let it convince the public that it will be and we shall have victory which will be fruitful in blessings to every part of the country and to every element of our population."

FALLS ON RED HOT STOVE.

MARYSVILLE, Jan. 8.—Mrs. Matt Andrews of Live Oak, Sutter county, while bathing an injured hand, fainted and fell on a red-hot stove. She was saved from death by her daughter, but disfigured for life.

RECEIVERSHIP.

PIRATE IN TROUBLE.

Receivers for Great Western.

Unable to Pay Mature Notes or to Meet Interest on Debentures.

Overcapitalization and Money Stringency the Cause of Difficulties.

Road Also Hurt by Interstate Commerce Law Preventing "Piracy."

[BY DIRECT WIRE TO THE TIMES.]

CHICAGO, Jan. 8.—[Exclusive Dispatch.] The financial difficulties confronting the Chicago Great Western Railway have been expected for several weeks as a direct result of the tight money conditions, coupled with overcapitalization. The immediate cause was failure to meet the interest on $26,127,889 of debenture bonds bearing interest at 4 per cent. and $8,000,000 in notes which mature this year.

Railroad men consider the debenture bonds to be one false step of President Stickney. Prior to their issue the only liability on the property was the three stock issues: $111,326,900 preferred stock "A," $23,103,842 preferred stock "B" and $44,465,195 common stock. With these, if no dividends were earned, they need not be paid, and there was no chance for disgruntled stockholders to take court action.

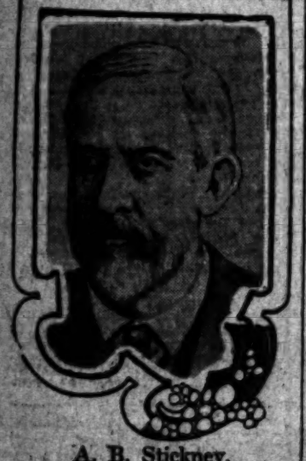

A. B. Stickney,
president of the Chicago Great Western, one of the receivers yesterday appointed for the company.

For several years, however, net revenue had not increased in proportion to the expenses and the stockholders voted to issue the debenture bonds. The report for the fiscal year ending June 30 last showed a decrease in both net earning and surplus and a heavy increase in operating expenses. This showing was distinctly unfavorable in the light of flourishing conditions prevailing in 1906-7.

The charge that the road is overcapitalized heavily is borne out by the report of the Minnesota Legislative Committee, submitted last April. In this it was stated that the cost per mile of the Chicago Great Western was $143,888, while the actual value was not more than $38,600. Continuing, Senator Sunberg, who submitted the report, said:

"No allowance has been made for depreciation in the valuation of the equipment, although some of it is a quarter of a century old and should long since have been in the scrap pile."

The earnings for the last seven years were shown to have been $60,754 a mile, with a profit of $15,000, or $3100 a year.

"This," says the report, "is 1½ per cent. on the capital stock, 2½ per cent. on the book value, and 7 per cent. on a capitalization of $30,000 per mile."

The operation of the new interstate commerce law, preventing midnight tariffs and sudden cuts in rates, whereby President Stickney made several sensational coups, also hurt the road. It was for this practice that the Great Western was termed a "pirate" by the other roads, but Mr. Stickney always explained that he acted in self-defense.

STICKNEY NAMED AS ONE OF RECEIVERS.

[BY THE ASSOCIATED PRESS—P.M.]

ST. PAUL (Minn.) Jan. 8.—Judge Walter J. Sanborn, of the United States Circuit Court today appointed A. B. Stickney and Charles H. F. Smith, both residents of St. Paul, receivers for the Chicago Great Western Railroad. Mr. Stickney is now president of the road. The firm of Kellogg & Severance of St. Paul were appointed attorneys for the receivers.

The appointment of receivers followed the inability of the company to meet obligations falling due in 1908, and failing to secure an extension of notes. Loss from the boilermakers' strike of last fall is given as a partial cause of the financial straits of the road. It was also pointed out in the proceedings today that during the last ten years the road has spent $19,000,000 in reconstruction.

A petition for a receivership was filed on behalf of the creditors and the finance committee by John A. Humberg of Minnesota, George P. Meyer of New York, and Ward Cummings and Alex Wallace of Great Britain.

As soon as the petition of the complainants had been filed, an answer was filed on behalf of the board of directors, who met today and voted to become a party to the receivership proceedings.

In asking for the appointment of receivers, Mr. Kellogg said, "The capital of the Chicago Great Western consists of four classes of stocks, but two of which need be considered in the receivership proceedings. These are preferred 'A' and the debentures, each of which represented 50 per cent. of the original first mortgage bonds. The preferences of these two classes of stock are secured by a trust deed to the Manhattan Trust Company of New York. There will be a default in the payment of these obligations January 15."

Mr. Kellogg said the Chicago Great-western owes $10,652,414 now due or falling due within the next four years, of which notes to the amount of $545,000 have gone to protest.

"The sum, exceeding $10,000,000," continued Mr. Kellogg, "is part of the $19,000,000 spent by the Great Western in the last ten years, and for the most part in the last five years, in rebuilding the road."

Mr. Kellogg said the Great Western, which is an Illinois corporation, owns in fee without mortgage, lines of railroad in Illinois, Iowa, Indiana and Missouri. It also owns a terminal lease of a line from St. Paul to Minneapolis. In addition the Great Western owns all the stocks and operates the Mason City and Fort Dodge Railroad, a line about 400 miles long. This line is mortgaged for $12,000,000, 62 per cent. of its cost. The Great Western also owns a lease of this road by the terms of which the Great Western is to guarantee the interest on the bonds.

The Great Western also owns stock of the Wisconsin, Minnesota and Pacific, which is bonded for $5,811,000. The Great Western also owns the stock of the DeKalb and Greatwestern, capitalized at $100,000.

Mr. Kellogg said that, under the laws of the States in which the Great Western operates, creditors might secure an attachment on its property, thus wrecking the road and preventing it from fulfilling its obligations to the public.

Primarily on this ground—the possibility that it might be prevented from performing its functions as a common carrier—Judge Sanborn issued the order for the appointment of receivers. He also gave as additional grounds the fact that a judgment of $70,000 had been secured against the road.

CHANGE IN POLICY.

TRUST VOTES FOR PUBLICITY.

PRESIDENT OF AMERICAN SUGAR OPPOSES SECRETIVENESS.

Claus A. Spreckels, Pugnacious at Meeting of Stockholders, Declares He'll Find Out Where Refining Company Property Ends and Havemeyer's Estate Begins.

[BY THE ASSOCIATED PRESS—A.M.]

NEW YORK, Jan. 8.—Publicity in the affairs of the American Sugar Refining Company will be the policy favored by W. B. Thomas, acting president of that company, according to an announcement which he made at the annual meeting of the stockholders held in Jersey City today. On that point there have been several contests by the stockholders.

Claus A. Spreckels declared before the meeting that he was determined to discover what property the company owned, where the company ends and the estate of H. O. Havemeyer begins.

Mr. Thomas presided at the annual meeting today.

He said that the policy of the late President Havemeyer was that all the financial information required by law should be made public and that it was for the stockholders to decide whether any more should be done.

Mr. Havemeyer believed that the value of assets was a matter of opinion and difficult to determine.

CHANGE NOW DUE.

Mr. Thomas said he believed Mr. Havemeyer's policy had been fully justified in the past, but that now a policy of publicity is desirable in view of the conditions which corporations confront. He added that he was heartily in favor of this policy and hoped to put it into effect.

The directors were of the opinion, he said, that a substantial reserve should be maintained to meet the exigencies of business and whatever reserve there was belonged to stockholders.

The policy of doing as large a business as possible at small profits and of maintaining the strength of the company's position would be followed by the directors unless otherwise instructed. The business in the last year had been satisfactory and the company is in a strong financial condition, Mr. Thomas said. He favored increasing the number of directors from seven to nine.

SPRECKELS LOSES POINT.

Mr. Spreckels moved and the stockholders adopted a motion that a statement of the properties and subsidiary companies owned by the American Sugar Refining Company shall be made. Mr. Spreckels opposed, but the stockholders adopted a motion to preserve the accumulated surplus as the working capital.

John E. Parsons of New York and G. H. Fraser of Philadelphia were re-elected directors, and Horace Havemeyer was chosen a director to succeed his father, the late president.

Mr. Spreckels moved that the earnings of the company be included in the statement of the properties owned. President Thomas said the directors would regard this suggestion favorably in preparing the statement, but the Spreckels amendment was not adopted. The by-laws were amended so as to increase the board from seven to nine.

FLOGGED THE NATIVES.

Libel Suit of Dr. Peters Brings Out Awkward Evidence Against Former Governor.

[BY THE ASSOCIATED PRESS—A.M.]

COLOGNE, Jan. 8.—The hearing of the suit of Dr. Carl Peters, formerly Governor of German East Africa, against the editor and Berlin correspondent of the Cologne Gazette for libel, was resumed today.

Several witnesses repeated their evidence given at former trials relative to the flogging of natives and the general immorality of the European camp.

A former non-commissioned officer testified that he had been sent away from the camp because Dr. Peters found his presence awkward, he being compelled to report what he saw to his superior officers.

TO AMEND BANKING LAW.

WASHINGTON, Jan. 8.—Senator Heyburn introduced in the Senate yesterday a bill amending the national banking act. It provides that from June, 1908, every banking association, authorized by the national banking act, shall keep 20 per cent. of its deposits in lawful money on deposit, and whenever the amount falls below that amount, the bank shall not make new loans or pay dividends until the full amount of the deposit required shall be restored. No part of this reserve shall consist of anything except lawful money actually in possession of the bank.

ANOTHER AMERICAN GIRL TO WED A TITLE.

Miss Theodora Shonts and Duc de Chaulnes,
whose engagement was yesterday announced by the bride-elect's mother.

NEW YORK, Jan. 8.—[Exclusive Dispatch.] Mrs. Theodore P. Shonts announces that February 15 has been chosen as the date for the marriage of her daughter, Miss Theodora Shonts, to the Duc de Chaulnes. The Duke confirmed this announcement and said that the ceremony will take place in this city at the home of Mr. and Mrs. Shonts.

This was decided on after the receipt of a cablegram from the Duke's sister, the Duchess D'Uzes, saying she would be able to be here on February 15.

Mr. Shonts always has disclaimed all responsibility in the shaping of his daughter's future and only sanctioned the engagement a few months ago, although every one familiar with the international love affair has known for at least a year that the young couple considered themselves engaged.

When a guest at the Shonts home in this city last spring, the Duke and his sister were in frequent communication by cable. The Duchess at one time announced an intended visit to America to use her influence in bringing about the financial settlement indispensable to the transformation of this Chicago-born girl into a Duchess of France.

UP AND DOWN THE VALLEY.

PITH OF NEWS FROM THE MIDDLE WEST.

[BY DIRECT WIRE TO THE TIMES.]

CHICAGO, Jan. 8.—[Exclusive Dispatch.] Snow flurries and a stiff wind that caused pedestrians to turn up their coat collars brought more seasonable weather to the city today. The drop in the temperature caused small boys to get out their skates in anticipation of sport on the park ponds. According to the local forecast, the cold snap will be of brief duration. Maximum temperature for the day was 40 deg., minimum 24 deg.

Middle West temperatures, the dash indicating below zero:

Alpena	28	16
Bismarck	34	12
Cairo	38	34
Cheyenne	50	24
Cincinnati	34	30
Cleveland	32	30
Concordia	46	30
Davenport	36	30
Denver	62	28
Des Moines	28	22
Detroit	34	28
Devil's Lake	12	—4
Dodge City	56	24
Dubuque	36	18
Duluth	18	6
Escanaba	30	18
Grand Rapids	30	26
Green Bay	34	18
Helena	46	24
Huron	28	12
Indianapolis	32	26
Kansas City	42	32
Marquette	30	16
Memphis	48	42
Milwaukee	36	30
Omaha	34	24
St. Louis	34	32
St. Paul	18	10
Sault Ste. Marie	24	8
Springfield, Ill	30	28
Springfield, Mo	40	30
Wichita	50	30

ROBBERS FIRE CHURCH.

[BY DIRECT WIRE TO THE TIMES.]

CHICAGO, Jan. 8.—[Exclusive Dispatch.] Thieves early today attempted to destroy the Messiah English Lutheran Church at No. 1214 School street by fire. Rev. A. G. Elliott, the pastor, and the police of the Town Hall station are certain the robbers became angered because they found no money in the iron contribution baskets placed against the wall and applied the torch. The wrecked boxes were found on the altar, while two fires raged in the building, one at the front door and the other behind the large pipe organ. The firemen extinguished the blaze after a hard fight. The loss was about $500.

PAY CLEARINGHOUSE IN CASH.

[BY DIRECT WIRE TO THE TIMES.]

CHICAGO, Jan. 8.—[Exclusive Dispatch.] Local banks began paying their debit balances at the clearinghouse in cash today for the first time since currency payments were suspended October 28. It is now believed that the banks will resume a complete cash basis by not later than January 20, when it is expected that all of the clearinghouse certificates will have been called in.

DEMANDS DAMAGING LETTERS.

[BY DIRECT WIRE TO THE TIMES.]

CLINTON (Ill.) Jan. 8.—[Exclusive Dispatch.] The letters and all other correspondence that passed between Mabelle Snell McNamara and the late Col. Thomas Snell between the years 1901 and 1907 will be presented in open court tomorrow morning by order of Judge Cochran, who is trying the $2,000,000 Snell will contest. On these letters to a great extent the fate of the suit hinges, for by them Richard Snell's lawyers propose to prove that Col. Snell was insane and also that he was unduly influenced in the making of his will, by which he sought to tie up his estate until the last grandchild shall have died. The letters themselves are of the most sensational character. Many of them are such that the reputation of Mrs. Mabelle Snell McNamara will be compromised beyond reparation, if it is proved that she wrote them.

AXE CONFOUNDS EXPERTS.

[BY DIRECT WIRE TO THE TIMES.]

MARQUETTE (Mich.) Jan. 8.—[Exclusive Dispatch.] The discovery of a small copper axe, undoubtedly of aboriginal origin, on the shore of Lake Superior at Presque Isle Park, has revised the theory, combated by metallurgists, that the ancient people of the region possessed the art of tempering. The axe appears to have been hammered from a piece of pure metal. It is tempered so highly that files will hardly scar its surface.

TO GIVE FORTUNE TO CHARITY.

[BY DIRECT WIRE TO THE TIMES.]

ST. JOSEPH (Mo.) Jan. 8.—[Exclusive Dispatch.] Father Charles F. Kehrful will devote all of an inheritance of $500,000 left him by his uncle, Karl Kirkvogel, a prominent wool merchant, who died recently at Sydney, Australia, to charity. Father Kearful, who has served the Catholic church as a priest in Kansas and Missouri for nearly forty years, has a fortune of his own. He will start at once for Sydney to claim the estate, going by way of Rome, where he will visit the Pope.

NEW FIGHT ON RUM.

[BY DIRECT WIRE TO THE TIMES.]

ANN ARBOR (Mich.) Jan. 8.—[Exclusive Dispatch.] The opening of the fight between the prohibition forces and liquor element of this city began tonight, when 1500 students and citizens joined in a mass meeting in University Hall to ask for the insertion of the clause in the new State Constitution, now being drafted, abolishing saloons in Ann Arbor and other cities where State educational institutions are located.

FINANCIAL.

WILL PREVENT MONEY PANICS.

BILL INTRODUCED TO CONTROL STOCK EXCHANGES.

New York Assemblyman Has Measure Designed to Safeguard Creditors of Insolvent Brokers. State Banking Department to Superintend Financial Business.

[BY DIRECT WIRE TO THE TIMES.]

ALBANY (N. Y.) Jan. 8.—[Exclusive Dispatch.] A bill to place stock exchanges under the control of the State Banking Superintendent and to safeguard the interests of the creditors of insolvent brokers, was dropped in the Assembly bill-box today by Mr. Cuvillier of New York City.

The regulation of stock exchanges and the publicity of their affairs will, in the opinion of Cuvillier, aid in prevention of financial panics. The purposes of the bill are declared in the title to be the incorporation of stock exchanges, their supervision by the Banking Department, the licensing of stock brokers and regulating the buying and selling of stocks and bonds.

The measure provides that all stock exchanges in the State shall, within thirty days after the act takes effect, be made subject to the control of the State Banking Department.

The value of seats is to be deposited with the treasurer of the exchange to the credit of members, and there shall be added by such member 10 per cent. every year thereafter on the basis of the value of the seat at the time of the incorporation.

The bill prohibits a stock exchange from charging more than the legal rate of interest for loans.

JAPS TOO BUSY TO FIGHT.

Paris Paper Prints Authoritative Interview Saying Mikado's Attention Is in the East.

[BY THE ASSOCIATED PRESS—A.M.]

PARIS, Jan. 8.—The Echo de Paris today prints an interview emanating, it says, from an "authorized Japanese source," with the object of showing that Japan is so absorbed with the maintainance of Asia that war with America is impossible.

"The entire attention of Japan," says the interview, "is taken with China and Korean developments. China has just dismissed a number of Japanese instructors, who have been replaced with Germans. The Manchurian situation is full of complications. China demands the immediate integral application of the treaty of Portsmouth, which would deprive Japanese of the possibility of exercising an efficacious influence in Manchuria."

Japan opposes the extension of the Peking Railroad to Foukoumen by way of Hsinmintan, on the ground that the Peking agreement of 1906 stipulated that China should not construct a parallel line injurious to Japanese interests. The Japanese occupation of Korea also is meeting with much opposition, and for this and other reasons, Japan is actively pushing the work of increasing her armament.

The message of the Emperor of Japan clearly indicates that the country is looking to the Far East, and not in the direction of America.

MUNCIE CARS RUN.

MUNCIE (Ind.) Jan. 8.—Street cars ran today on all Muncie lines without disturbance. The militia is confined to quarters while the streets are patrolled by 500 business and professional men sworn in as deputies.

CURIOUS ESTIMATES.

SECURITIES ARE WORTH NOTHING.

MUCH OF MULHOLLAND'S PAPER WILL NOT AID CREDITORS.

Less Than $175,000 Can Be Realized on Bonds and Stocks Listed by Money-lender at More Than $3,000,000, Declares Government Official in Position to Know.

[BY DIRECT WIRE TO THE TIMES.]

DANVILLE (Ill.) Jan. 8.—[Exclusive Dispatch.] Despite the fact that he lists bonds and stocks and other alleged securities to the amount of more than $3,000,000, it is regarded as certain by a United States official, in a position to know, that the creditors of John Mulholland, the broker and money-lender, who filed a petition in bankruptcy here yesterday, will realize less than $175,000 on their claims, amounting to about $2,000,000.

Many of the securities, according to the official are absolutely worthless. A mortgage on the Fair View Feldspar and Lead Company, a mining concern in Hardin, Ill., for $134,000, an interest on the Texas Short Line, a ten-mile railroad in the Lone Star State, and a house and lot at Sulphur Springs, Mo., are the only assets from which money can be obtained.

IN LITIGATION.

The railroad is in litigation, but Mulholland controls it almost wholly and at least $35,000 will be realized from its sale. The house and lot in Missouri are worth $1200.

Mulholland scheduled among his alleged assets stock in the International Finance and Development Company of New York City to the amount of $217,000 and bills receivable, which he says are worth $259,000. These bills receivable are marked active, in suspense, and inactive. Referee in Bankruptcy Walter J. Grant thinks they are all inactive, regarding them as basolutely worthless.

CURIOUS SCHEDULE.

The most curious schedule of Mulholland's petition purports t be a cause of action against the International Finance and Development Company for $500,000, which he actually lists as an asset. With the schedule is an action in which he alleges that the company violated a contract with him and that he is due $500,000 damages as a result.

Mulholland also lists $177,000 of the stock of the American Mineral Water Machine Company of New York City as a part of his assets, and casually mentions negotiable stocks and bonds which he lists at $1,250,000. Referee Grant declares that he cannot realize from a sale of any of these alleged securities.

RESTORED.

STOLEN SHARES ARE RETURNED.

BROWN BORROWED MONEY ON THEM IN NEW YORK.

Railway Magnate Sends Them Back as Soon as He Learns They Are not the Property of Frenzied Banker Who Used Them to Get Loan. Probing Crooked Financiering.

[BY THE ASSOCIATED PRESS—A.M.]

SAN FRANCISCO, Jan. 8.—Edwin H. Hawley, the New York railway magnate and associate of George J. Gould, returned to the California Safe Deposit and Trust Company yesterday the 15,000 shares of Western Pacific stock which Walter Bartnett had pledged with him to secure a loan of $30,000.

The stock was shipped direct to the bank by Wells-Fargo express. A letter from Hawley, received at the bank yesterday, contained the mere announcement that he had expressed the stock. No further explanation was offered.

At the time the loan was made to Bartnett, Hawley naturally supposed the stock was the personal property of the San Franciscan. When he learned through the medium of the press that the stock in reality belonged to the bank, Hawley hastened to return it.

Brown and Bartnett and James Treadwell, directors of the California Safe Deposit Company, were arraigned before Judge Dunne this morning on the indictments returned by the grand jury charging them with embezzlement in connection with making loans to themselves, thus wrecking the bank. Both pleas of the defendants on these charges and on the indictments charging Brown and Bartnett with embezzling the Colton estate securities valued at $205,000, previously returned by the grand jury, were continued until January 13.

Judge Dunne declared that the court would not permit any further delay in the trial of the accused bankers.

The statement published that Brown and Bartnett would plead guilty and throw themselves on the mercy of the court was emphatically denied by both. Brown ridiculed the report, while Bartnett declared: "I reiterate my innocence of the charges against me, and confidently expect to be vindicated."

The grand jury on Friday afternoon will resume its investigation into the affairs of the California Safe Deposit and Trust Company. Numerous witnesses have been subpoenaed to appear before the inquisitorial body which is delving deeply into the financiering of the officials of the trust company, which, it is alleged, was responsible for the collapse of the institution, with nearly $9,000,000 owing to depositors.

TO GIVE LIFE FOR LEPERS.

Youth Prepares to Go to Molokai, Inspired by Reading Life of Father Damien.

[BY THE ASSOCIATED PRESS—A.M.]

NEW YORK, Jan. 8.—Determined to devote his life to the care of the lepers in the colony of Molokai, Hawaiian Islands, Vincent Masoin arrived in New York yesterday from Antwerp. He is only 21 years old and will spend a year in the college at Fair Haven, Ct., before he will be ordained a priest in the Roman Catholic church.

Mr. Masoin is a graduate of the University of Louvain in Belgium, and decided to devote his life to the lepers after reading of the life at Molokai of Father Damien, the priest who sacrificed his life on the barren island from which no one returns.

Mr. Masoin, who is an athlete, ruddy-faced, jolly young man, says he expects sooner or later to succumb to the disease, but trusts he will be spared long enough to do some good for the prisoners on the leper island.

Ex-Gov. Horace Boies of Iowa, who has been ill with pneumonia in a hospital at El Paso, Tex., is now regarded as completely out of danger if no relapse occurs.

Theaters—Amusements—Entertainments

MASON OPERAHOUSE—H. C. WYATT, Lessee and Manager. TONIGHT, FRIDAY AND SATURDAY NIGHT, MATINEE SATURDAY. CHERIDAH SIMPSON in a magnificent revival of the aristocrat of melodrama
"RED FEATHER"
With a great cast, elaborate scenic equipment and ensemble of 70—Augmented orchestra. PRICES—Orchestra, $1.50 and $1.00; dress circle, $1.00 and 75c; balcony, 50c and 25c; matinee prices, 25c, 50c, 75c and $1.00. Seats now on sale.
THREE NIGHTS STARTING MONDAY, JANUARY 13. SPECIAL MATINEE WEDNESDAY.
CHARLES B. HANFORD
IN A BRILLIANT REVIVAL OF THREE GREAT PLAYS
MONDAY and TUESDAY "ANTHONY AND CLEOPATRA"
WEDNESDAY MATINEE "MERCHANT OF VENICE" WEDNESDAY NIGHT "THE TAMING OF THE SHREW"
SEATS ON SALE—PRICES—Night 25c to $1.50. Matinee 25c to $1.00.
NEXT THURSDAY, FRIDAY AND SATURDAY, SATURDAY MATINEE
FRANK DANIELS in the "TATTOOED MAN."

ORPHEUM THEATER—BOTH PHONES—1447. MATINEES DAILY EXCEPT MONDAY.
The Orpheum Road Show
Direction of MR. MARTIN BECK.
EIGHT BIG ACTS—THE CREAM OF AMERICAN AND EUROPEAN VAUDEVILLE.

GRAND OPERAHOUSE—PHONES—Main 287, A1117. Matinees Sunday, Tuesday, Saturday.
The "All Right" Show
"BUSTER BROWN"
MASTER RICE AS BUSTER—AND FORTY OTHERS—MOSTLY GIRLS
POPULAR PRICES—BARGAIN MATINEES 25c.
NEXT WEEK—"BUSTER"

BELASCO THEATER—HOME OF THE ONLY HIGH CLASS STOCK COMPANY IN THIS CITY.
Every Night This Week—Matinee Today
The Belasco Company gives the first production by a stock company anywhere of Crother's famously successful play.
"THE THREE OF US"
(The story of a gold mine)
NEXT WEEK—Reappearance with the Belasco Company of the popular young actor JOSEPH A. GALBRAITH, in N. C. Goodwin's big success, "A GILDED FOOL." Seats now on sale.
To Follow: Monday, January 20—Home-coming of the favorite Belasco actor, GUY W. BARNUM, in the first Los Angeles production of Augustus Thomas's new play "THE EDUCATION OF MR. PIPP." Sale of seats commences Monday.

MOROSCO'S BURBANK THEATER—Los Angeles Long Stem Rose
Packed Again Last Night
"RAFFLES" The Amateur Cracksman
"NUFF SED"
NEXT WEEK: "PRETTY PEGGY." 150 People on the Stage. Get Busy.

THE AUDITORIUM—SPARKS M. BERRY, Manager. FIFTH AND OLIVE STS.
"THEATER BEAUTIFUL."
All this week, Matinee Saturday, The Ferris Stock Company and FLORENCE ROBERTS in Gertrude Nelson Andrews' new play.
"KATE SHANNON"
PRICES—25c, 35c, 50c, 75c. MATINEES, 25c, and 25c. PHONES—F-2267, Main 928.
NEXT WEEK—"THE REDSKIN." A Distinct Novelty.

LOS ANGELES THEATER—340 S. SPRING STREET. Phone Main 8120; A-6625.
TONIGHT AND ALL WEEK—MATINEES WEDNESDAY AND SATURDAY.
Frank W. Healy presents SAN FRANCISCO OPERA COMPANY IN
"THE TOY MAKER"
A Dainty, Dancing, Delightful Comic Opera. Special prices this engagement, 25c, 50c and 75c at night. Matinees, 25c and 50c. NEXT WEEK—"SHIP AHOY."

CAWSTON OSTRICH FARM—SOUTH PASADENA
LARGEST IN CALIFORNIA—ESTABLISHED 1886.
VISIT THE FARM—SEE THE YOUNG CHICKS
Over 100 Gigantic Birds—All Ages
BEAUTIFUL PARKS OF SEMI-TROPICAL FLOWERS AND TREES.
TAKE PASADENA CARS MARKED "CAWSTON OSTRICH FARM"
25c EXCURSION TICKETS INCLUDE ADMISSION. CAN BE PURCHASED AT THE P. E. TICKET OFFICE and at our
City Store 224 West Third St. BRADBURY BLOCK
Venice of America. Hot and Cold Salt Baths
WINDWARD HOTEL
Villas and Bungalows for rent at reasonable rates

LOS ANGELES RIDING ACADEMY—Corner Hoover and West Thirty-first Street. University cars stop at the door. Phone Main 8120; Home F-2267.
Well Trained Saddle Horses for Hire
TUITION, BOARDING AND TRAINING.

ORANGE PICKING—NOVELTY FOR TOURISTS. And at the same time enjoy the most beautiful scenery in the world. Take a ride out of Los Angeles, to the famous Arbalta Ranch, Sierra Madre. Go to the great grove and pick any orange you like, paying 25c a dozen when you get back. RANCH CLOSED SUNDAY. Take Sierra Madre cars on Main street. Ride to Sierra Madre Postoffice.

Timely Special Announcements.

GALLERY OF SCIENTIFIC WONDERS—
For men only. Admission free. 139 South Main street. Science and Art beautifully blended, telling the story of Life from the cradle to the grave. Only museum of its kind on the American continent. Life-size models revealing the secrets of the human body. One of the city's greatest attractions. Open daily. 139 South Main st. Admission free.

Superb Routes of Travel.

GEM OF THE OCEAN—SANTA CATALINA ISLAND
OVER TWO HOURS ON THE ISLAND RETURNING SAME DAY.
Hotel Metropole
Steam heated and up to date.
Opens Jan. 18th Next
European plan, operating its own dairy of 300 head of selected stock.
Steamers Hermosa or Cabrille leave San Pedro on arrival of trains leaving Los Angeles
SOUTHERN PACIFIC 8:00
SALT LAKE 8:00
PACIFIC ELECTRIC 8:00
The company reserves the right to change steamers or their time of sailing without notice.
Glass Bottom Boats to See the Wonderful Marine Gardens in Deep Crystal Waters
WORLD'S RECORD FOR GAME FISH.
CATALINA ISLAND COMPANY, Pacific Electric Building, Los Angeles. Phones: Sunset Main 14, Home F-3026.

SAN FRANCISCO—$9.85 First Class
Including berth and meals. EUREKA, $17.85. PORTLAND, $21.85. GRAY'S HARBOR, $19.85. SEATTLE, $22.85.
THE FAST STEAMSHIP F. A. Kilburn SATURDAY, JAN. 11. THURSDAY, JAN. 16.
PASSENGER ACCOMMODATIONS UNSURPASSED. Lowest freight rates. 1st class, 21c per cwt., 2nd class 16c, 3rd class 13c, 4th class 11c, 5th class 10c. Prompt deliveries. C. J. LEHMAN, Gen. Mgr., 241 SO. SPRING ST. PHONES: Main 1021; A1076.

FOR SAN FRANCISCO, SEATTLE—And all points in the Northwest. Large, elegant steamships
SANTA ROSA and QUEEN
Leave Los Angeles 10 a. m., Wednesdays and Sundays.
DAYLIGHT OCEAN EXCURSIONS TO SAN DIEGO, TUESDAYS and SATURDAYS, from Los Angeles 8:00. Redondo, 9:30 a. m.
RATES ALWAYS THE LOWEST AND INCLUDE BERTH AND MEALS. For full particulars, CITY TICKET OFFICE, 228 S. Spring St. PHONES—Sunset Main, 41; Home, A3217. H. BRANDT, D. P. A.

$6.85—SAN FRANCISCO—$4.85
First Class. Berth and Meals Included. Second Class.
S.S. "Francis H. Leggett" Friday
Through tickets to EUREKA, PORTLAND, GRAY'S HARBOR, SEATTLE and all Puget Sound points at lowest rates. City Ticket Office, 215 S. Spring st. Phones Main 1300; A1300. S. MAGNUS, General Agt., P. D.

MOUNT LOWE—
THE WONDERFUL TROLLEY TRIP UP THE MOUNTAIN. FIVE THROUGH CARS A DAY FROM SIXTH AND MAIN.
THE PACIFIC ELECTRIC RAILWAY

PORTLAND, Seattle, San Francisco, Eureka—
The steamers ROANOKE and GEO. W. ELDER leave San Pedro every Thursday at 7 p.m., for the above, connecting with all northwestern points. For rates and full information, call at general offices NORTH PACIFIC STEAMSHIP Co., 124 W. Spring st. Phones Main 1132; Home A7403.

CANNOT BE HELPED.

WASHINGTON, Jan. 8.—[Exclusive Dispatch.] Representative Kahn has presented to the State Department the petition of a large number of California Greeks protesting against the new Consul sent from their [illegible] San Francisco, claiming that [illegible] is distasteful to them.

Mr. Kahn was informed by the [illegible] partment they [illegible]

PACIFIC SLOPE.

STRIKERS TURN SAFE-BLOWERS.

Goldfield Union Miners Are Caught in Act.

Put up Running Pistol Fight When Found.

Get Big Sum, but Fail on the Strong Box.

[BY THE ASSOCIATED PRESS—P.M.]

SEARCHLIGHT, Jan. 8.—Caught in the act of blowing the safe of the Nevada Gosney Company's store at 4 o'clock this morning, William Kelley, Thomas Nolan and William Walker, the latter two miners from Goldfield, engaged in a running pistol fight with Deputy Otto Bodie and John Consault, employés of the store. Bodie noticed that the light was not burning as usual over the safe, and went to Consault, informing him of the robbery. Both repaired to the store, and from a side window discovered the men working on the safe. They called on the men to surrender. For answer, the men began firing their revolvers, and many shots were exchanged in a running fight.

Accompanied by Deputy Sheriffs Wilson and Howell, the men were traced to a room in the Star lodging-house. The officers forced open the door of the room, and found all three prisoners fully dressed, pretending drunkenness.

FIND PART OF LOOT.

A search of the room revealed a complete outfit of burglars' tools, files, chisels and a bottle of nitro-glycerine. What caught the robbers had already blown open the outer door of the safe and secured $850, and were about to blow open the door of the strong box, which contained over $5000 in bills and a Colt's revolver, which she immediately turned over to the officers.

FEAR EXPLOSIVE.

Officers are afraid to open the safe, as a charge of nitroglycerine has been placed inside of the safe, and until this has been found no attempt will be made to open it.

The prisoners were arraigned before Judge Vogel and will be given a preliminary hearing tomorrow.

Chief Inspector Riddiford, who arrived here today, went to the jail and examined the three men. Riddiford says they are without doubt the men that did the safe-blowing at Las Vegas a postoffice a week ago. They also admit being in Las Vegas at the time the robbery occurred, but deny knowledge of the robbery.

CLEANSED.

FRANCISCO INHEADS OUT.

END OF LAST VESTIGE OF SCHMITZ REGIME.

San Taylor and Clean Municipal Administration in Control and Banishment of Labor Thuggery Reform—New Board of Supervisors Organized.

[BY THE ASSOCIATED PRESS—A.M.]

SAN FRANCISCO, Jan. 8.—The last vestige of the Schmitz administration against which this community suffered for years, was cleaned out of the City Government today. It was the anticipated 8th of January and officials voted into office last November assumed the positions to which the disgusted electorate had raised them.

The vestige of Schmitz or Ruef remains in the municipal administration which began today, for the two officials elected on the Union ticket have abandoned the party that flew from the County to the treasury and county will be conducted without reference to the felon's cabal.

Every other office in the city, including Board of Supervisors, is occupied by men elected on the Democratic and Union Government tickets. The appointees were likewise filled by the Mayor Taylor's choice or approved by the commission he has named.

FINHEAD IS QUIET.

Patrick P. Woodward, who was City Attorney under Schmitz, resigned at Mayor Taylor's request and his place was filled by Marsden Manson, who was a member of the Board of Works under the Phelan administration. Patrick P. Shaughnessy resigned as Superintendent of Street Sweeping and Jeremiah Sullivan was named by the Board of Works to assume these duties. The Board of Education met, and Alfred Roncovieri, who has held a place for years, was elected president.

The Board of Supervisors organized the moon hour.

Mayor Taylor in his address of welcome to the board devoted considerable attention to the subject of an auxiliary police force, discussing it in detail and recommending it highly to the board as a splendid thing for the city. He also dwelt upon street improvements and urged the rapid rehabilitation of public buildings.

BEAUTY OF CITY.

He said it was high time that the city do its part in the work of reforestation and hoped that these efforts would be raised for generations, that their architectural beautification would not be without more utility.

The session of Mayor Taylor's administration of the new board adjourned until Monday afternoon.

Before this afternoon appointments Zeemansky to be Registrar of Voters succeed George P. Adams. It appears, Mr. Zeemansky has been deputy in the office of the Registrar and he is therefore well acquainted with the duties of the office.

STILL WILL LIVE.

RONGED DEAD.

[BY THE ASSOCIATED PRESS—A.M.]

FRANCISCO, Jan. 8.—Frank R. Cochrane was shot yesterday afternoon in a duel across the narrow estuary of Seal Rock, a saloon at No. 20 San Francisco street, in the presence of his alleged intimate friend and the wife of his victim, in the Central Emergency Hospital. There is little chance for life, while Frank L. Cochrane, the avenging husband, lies dead at the morgue.

Bell, who was at first thought to be fatally hurt, was shot twice through the left thigh and once in the right arm.

His wounds place him in no immediate danger of death, and he will doubtless recover to face a charge of manslaughter that has been placed against him for the death of Cochrane.

AT LAST!

RUEF JOINS HIS FRIENDS IN JAIL.

GRAFT PROSECUTORS UNABLE TO SAVE CONFESSED BRIBER.

Judge Dunne Is Obdurate and Ex-Boss Is Transferred from Private Prison Where He Lived in Luxury With Servants and Guards to Prison of Schmitz and Glass.

[BY THE ASSOCIATED PRESS—P.M.]

SAN FRANCISCO, Jan. 8.—After being a "prisoner of state" for ten months, and kept in a private prison in the custody of an elisor appointed by the court, with private guards, his own cook and his own automobile, in which he was allowed to go out for an airing or attend to business matters, Abraham Ruef, former political boss and the central figure in the San Francisco bribery-graft investigation and prosecution, at 6 o'clock tonight was taken from his comfortable quarters at Fillmore street and Pacific avenue, and placed in a cell at branch No. 2 of the County Jail, at Ingleside.

Not far removed from him is his former chieftain, ex-Mayor Eugene E. Schmitz, and Louis Glass, former general manager and vice-president of the Pacific States Telephone and Telegraph Company, convicted and sentenced to five years in San Quentin on the charge of conspiring to bribe the Board of Supervisors through Ruef. Schmitz was convicted of extortion in the French restaurant cases, and sentenced to five years, while Ruef pleaded guilty to the same charge. His sentence has not yet been passed.

The transference of Ruef to the County Jail, with no more privileges and all the restrictions of ordinary prisoners, took place today, when Sheriff Thomas J. O'Neill, who was disqualified by Judge Dunne, went out of office, and Sheriff Lawrence J. Dolan was installed.

DESPITE PROSECUTION.

The sending of Ruef to the County Jail was done despite the influence of the prosecution, and the desperate efforts of Ruef's friends to prevent this action. The District Attorney's office was opposed to sending the former political boss to where Schmitz is confined, being apprehensive, it was said, that the contact and conferring of these two political confederates might result in placing further obstacles in the way of the prosecution in the bribery-graft cases.

For several days a strong pressure was brought to bear upon Judge Dunne, but he was obdurate, and at 12 o'clock today signed the order dismissing William J. Biggy, at present Chief of Police, who was appointed elisor last March. Even then several of Ruef's friends were still hopeful of preventing his transference to the County Jail, or at least, or postponing it until the arrival of Heney, who is expected tomorrow. Judge Dunne was asked to suspend the operation of his order for one day. He refused, stating that Ruef was now in the custody of Sheriff Dolan and the latter might do as he saw fit.

SELECT COMPANY.

At 2:30 Biggy and the new Sheriff appeared at Ruef's quarters and notified the latter of the change of custodians. A little later, William J. Burns, special agent for the prosecution, paid Ruef a brief visit, and at 4 o'clock, in the custody of Under Sheriff Peter Haggerty and Deputy Sheriff Johnson, the former political dictator of San Francisco stepped into his own automobile, which took him to Ingleside.

Sheriff Dolan stated today that for several days he would make no change in the quarters of ex-Mayor Schmitz and Louis Glass. Each one of these prisoners is occupying a large comfortable room in the administration building of the County Jail, and each eats at the table with the officers and guards.

Later, Dolan intimated, he probably would put Schmitz and Glass in cells. In the colony at the County Jail, notable for its members who were formerly high in the political, social and financial circles of the city, are J. Dalzell Brown, formerly general manager of the California Safe Deposit and Trust Company; Walter J. Bartnett, of the same institution, and former vice-president of the Western Pacific Railroad Company, and James Treadwell, prominent mining man and director in the wrecked bank.

ACTRESS GETS DIVORCE.

Pearl Girard Cash Tells Judge That Husband Treated Her With Great Cruelty.

[BY DIRECT WIRE TO THE TIMES.]

SEATTLE, Jan. 8.—[Exclusive Dispatch.] Pearl Girard Cash, now singing at "The Alaskan," sister of Harry Girard, was today granted a divorce from Leslie Cash. The couple married in East St. Louis, Ill., January 20, 1904.

Mrs. Cash testified that during the first year of her married life, while they were residents of St. Louis, Cash frequently treated her with great cruelty.

In a deposition Girard says Cash mistreated the plaintiff, and that, while able to do so, he failed to furnish her with necessary money for her comfort. Girard said he sent funds to his sister on several occasions.

Mrs. Cash was restored her maiden name.

INDICT COMMISSIONERS.

REFUSED TO CANVAS VOTE.

[BY THE ASSOCIATED PRESS—A.M.]

FRESNO, Jan. 8.—The grand jury today returned indictments against D. M. DeLong, Scott Blair and George P. Robinson, three members of the commission appointed to preside over the election to determine whether or not a portion of Fresno county should be added to Kings county.

The indictments were returned under a section of the Penal Code providing that a public officer who willfully neglects to do his duty is subject to a fine of not more than $1000 or five years' imprisonment or both.

The indictments accuse the commissioners of refusing to canvass the vote at the recent election which was won by Fresno county.

SLOPE BRIEFS.

Panic Follows Boat Collision.

SAN FRANCISCO, Jan. 8.—The ferryboat Oakland, on her 10 o'clock trip to San Francisco, carrying 250 or 300 passengers, collided in the bay, during the dense fog, this morning, with the big car float Thoroughfare off Yerba Buena Island and a panic ensued among those on the ferry steamer. No damage was done, however, and the frightened passengers were landed in safety.

San Diegans Commissioned.

SACRAMENTO, Jan. 8.—Three National Guard commissions were issued today from the Adjutant-General's office to the newly-elected officers of Co. B, Seventh Infantry, San Diego. Those receiving the commissions were Capt. Herbert R. Fay, First Lieutenant H. J. Schlegel and Second Lieutenant John M. Loop.

Ten Feet Near Miners.

Ely, Jan. 8.—About ten feet was made on the rescue work in the Alpha shaft during the last twenty-four hours. It is expected that solid ground will be struck within the next thirty feet when better progress will be made. The entombed men are healthy and are satisfied with the work being done.

Third Victim Dies.

SAN JOSE, Jan. 8.—Salvador Graseo died this morning from a pistol wound received in the Italian battle on North Twelfth street last Saturday afternoon. This is the third victim, and two others are in the hospital, badly wounded.

Saloon Men Give up Fight.

SPOKANE, Jan. 8.—Following Mayor Moore's positive orders to the police to arrest proprietors of all saloons keeping open next Sunday, the saloon men have given up the fight against the law. Practically all are signing an agreement to close their doors next Sunday.

Pledge Aid to State.

MARYSVILLE, Jan. 8.—At a mass meeting held last night, representatives of the city of Marysville, the counties of Sutter and Yuba, and three levee districts pledged their financial support toward securing the rights of way through which the State will make a new channel for the Yuba River southward from this city, doing away with the Shanghai and Eliza bends. The work, which will begin at once, will prevent floods in the future.

A SURE WINNER.

TIMES AGAINST THE FIELD.

For the month of December, 1907, The Times printed 2076 inches of display Resort, Hotel and Cafe advertising.

The five other dailies combined printed 740 inches: The Times alone printing nearly three times as much as the aggregate of the five other papers.

This popular class of advertising has been appearing in The Times every day for many years, with a steady increase from year to year.

Other daily newspapers have tried various schemes in a vain effort to secure a few inches of this class of advertising, but shrewd hotel men choose to place their business where they are sure of returns. The following figures tell the story:

RESORT, HOTEL AND RESTAURANT ADVERTISING.
For the month of December, 1907.
(Stated in inches.)

Times	2076
All other Los Angeles papers	740

MODESTO, Stanislaus County, Central California

Say! Mr. Homeseeker, have you seen the Great Modesto Irrigation System?

"No!" Then you're behind the times.

Do you know that Modesto is the center of 257,000 acres of rich irrigable land, of which 75,000 will be irrigated this year?

Ever figure out, that being next to the finest watershed, we have all the irrigating water we will ever need? Yes! and some to spare!

Haven't you heard that Stanislaus County is one of the foremost dairy centers, having in four years advanced from twelfth to third place in dairy products in all California, and has half a dozen successful creameries? When the district is fully cultivated it will require more.

Do you know that nowhere in the world can Stanislaus blackberries, strawberries, and loganberries be exceeded in quality and quantity?

Are you aware that Viti-cultural experts say that Modesto has proven to be one of the finest grape sections in the world?

"Don't you forget it" that watermelons, Rocky Ford cantaloupes, sweet and Irish potatoes, tomatoes, etc., grow to perfection here.

Did you hear about the $5,000 fruit and vegetable cannery and fruit packing house for Modesto; making a home market and giving employment to men, women and children?

Do you know that apples, peaches, plums, prunes, grapes, oranges, lemons, figs, olives and nuts bear soon and heavily, here, and are of fine quality?

Are you aware that fine stock, poultry and bees are among Stanislaus County's industries?

Don't you know, Mr. Homeseeker or Investor, that you are losing valuable time if you don't come and see at once the advantages and opportunities in and around the growing city of Modesto?

For full particulars hear illustrated lectures, Los Angeles Chamber of Commerce, 2 p.m. daily, or write J. B. WEBB, Secty., Chamber of Commerce, Modesto, Cal.

City Hotels.

The New Rosslyn

443 South Main Street
LOS ANGELES, CAL.
Rates European, 75c to $2.00. American, $1.50 to $2.00.

HART BROS. announce the opening of THE NEW ROSSLYN HOTEL In the heart of Los Angeles Cal.
FREE BUS MEETS ALL TRAINS

The Natick House

First and Main Streets
LOS ANGELES, CAL.
Rates American, $1.50 to $2.50. European, 50c to $2.50.

Hotel Pleasanton
1120 S. Grand Avenue

New and modern. American plan. Hot and cold water. Steam heat and telephone in every room. Table and service the best.

Rates, $10.00 to $16.00 per week.
Phone F1626.
E. R. PARMELEE.

The Alvarado

Select tourist and family hotel, opposite Westlake Park, corner 6th and Alvarado streets. Rates $2.00 day and up. Special rates to couples and permanent guests. Steam heat, telephone, hot and cold water in each room.

New and Absolutely Fire Proof

Hotel Hayward

Rates $1.00 and up per day. 250 rooms. Large sample rooms.
SPRING STREET, CORNER SIXTH. H. C. FRYMAN, Proprietor.

WESTMINSTER HOTEL

Northeast Corner Main and Fourth Streets.
EUROPEAN PLAN
Rates—$1.00 and up per person, without bath; 1.50 and up with bath.
Excellent Cuisine—Reasonable Prices. Special—Commercial Lunches 50c.

Hotel Ingraham
1045 Ingraham St.

Take Seventh Street car to Bixel, thence one block. Appointments substantial and refined. Table and service the best. Write for booklet.
BERNARD BEYER.

One of the newest and best constructed family and tourist hotels in the city. Its high location and surroundings make it delightfully cool and free from the dust and noise of the thoroughfare. Within walking distance of the shopping and theater district.

Hartmann Apartments

Cor. W. Washington and Oak Streets. The most select apartments in the city.
Phones—Home B4805; Sunset, West 5544

Renshaw Apartments

2 AND 3-ROOM APARTMENTS FROM $25 UP. 712 California St., corner Bunker Hill. Steam heat. Temple St. or Angelus Heights cars. Five minutes' walk from Courthouse. Tel. A5020.

HOTEL SOUTHERN

Corner 7th and Westlake ave. Phone E1660. Large, sunny, pleasant rooms. Good individual home cooking served. Prices reasonable. Special to families or couples. Take a sample dinner FREE.

Hotel Gray Gables

216 W. 10th St. Family Hotel. In business district; access to all car lines. Hot and cold water, baths, furnace heat, excellent cuisine; rates $5 to $12; special family rates. F 4648. F. D. BRAINERD, Prop.

AZUSA

(The Canyon City)

One of the most delightful suburban residence spots on the Pacific Electric Railway; one hour from Los Angeles, above smoke and fog. Take a ride on the electric car today and see AZUSA.

SAN JACINTO HOT SPRINGS

RELIEF HOT SPRINGS

The curative mud baths quickly relieve rheumatism and nervous affections. Modern Hotel and Sanitary Bath Houses. For information write the Springs, San Jacinto, Cal., or see Geo. P. Taylor, 525 S. Broadway, L. A.

Murrieta Hot Springs

The celebrated California health resort. These springs will cure rheumatism, kidney diseases, stomach troubles and nervous affections. Round trip tickets good for 30 days. Special excursion rate of $2.50, good for 10 days, every Tuesday via the Santa Fe Railway. P. GUENTHER, Prop.

City Restaurants.

CAFE BRISTOL

The finest of everything to eat and drink at popular prices. Prompt service, good music. Entire basement N. W. Hellman Bldg., 4th and Spring Sts.

CENTRALLY LOCATED

spacious and well ventilated, where thousands resort daily who enjoy fine music and superior eating is

Levy's Cafe

N. W. Corner Third and Main.

"SOMETHING DIFFERENT."

KEY ROUTE INN
Oakland, Cal.

Every modern comfort. American and European plan.
N. S. MULLAN, Manager.
(Formerly assistant Mgr. Palace Hotel, San Francisco.) For information phone R. W. Prewett, F1223, Los Angeles.

Hotel Pepper

7th and Burlington ave. The elite family hotel of the city; the most elegantly appointed new hotel; more comfort than you can get at home; the cuisine especially unexcelled; a place of refinement and contentment. Take electric cars on Bdway. marked "Westlake Park;" they pass the door. Get off at Burlington ave.
ELMER P. WOODBURY.

HOTEL WESTMORE, No. 1000 West Seventh. The model hotel. Four blocks from the postoffice. Special inducements to families. One entire floor for bachelors. New management.
C. J. CORWIN.

Percival Apartments
Special Rates

Two-room apartments, buffet, kitchen, private baths, $20 per month. Three-room apartments, buffet kitchen, private bath, $30, $35, $50 and $60 per month. Elegantly appointed, everything furnished—hot water, steam heat, electric lights, etc. Walking distance from center of city. 646 S. Hill St. Phones: Ex. 775—Sunset Broadway 1375.

HOTEL ORENA

Everything new. Opposite Postoffice. 705 West Seventh Street. Fireproof, steam heat. Beautifully furnished. Phone Main 2775, Home F3660.

The Pickwick Hotel

832 SOUTH GRAND AVENUE

A new, finely furnished apartment hotel; 65 handsomely appointed apartments with buffet, kitchens and every convenience for housekeeping, steam heat, hot water and telephone in each apartment. Elevator service day and night. The Pickwick roof garden a delightful feature. Rates—single rooms $15 per month. Apartments $30 per month and up.

Under the management of BUTTERFIELD KILBOURNE HOTEL CO.

Westlake Hotel

739 Westlake Ave., select family hotel; modern, large sun parlor and billiard room. Cuisine unexcelled. Reasonable rates; special to families. ROBT. D. MURRAY, Prop.

Queen Apartments

529 California st., Angeleno Heights cars stop at door. Everything new. Steam heat, hot water, private baths, electric light and gas; also janitor service. Special rates to permanent guests. Phones—Broadway 1264; A7002.

Resorts

INFORMATION BUREAU
4TH FLOOR TIMES BLDG.
9 A.M. to 6 P.M. OPEN DAILY

The TIMES FREE INFORMATION AND RESORT BUREAU is for the accommodation of those seeking recreation, rest and recuperation among seashore and mountain resorts. Particulars are furnished regarding Hotels and Private Boarding houses; their attractions, rates, etc. Photographs, circulars and transportation literature are kept on hand for inspection and distribution. Times readers can obtain here, in a few minutes, information that would take a week and in many instances longer to procure if they were compelled to write for it.

The Leighton
On Westlake Park

Los Angeles, is the most beautifully located hotel in the metropolis. Some nice suits available.

The Maryland

Some splendid suites now available.

LA CASA LOMA
Redlands
GREATLY IMPROVED AND BEAUTIFUL. Opened January 2. Choice suites at reasonable prices.

The Virginia
ON THE OCEAN,
LONG BEACH.
OPENS FEB., 1908.

The Arrowhead
FAMOUS HOT SPRINGS.
With immunity baths for the wayward.

Write for copy of our illustrated weekly, "CALIFORNIA LIFE," sent free.
D. M. LINNARD

The Raymond
Pasadena, Cal.

Finest located hotel in the world. A place for particular people. Fine golf course in front of hotel.
A. W. HODGDON, Mgr.

THE NEW Hotel Marengo, Pasadena South Marengo Avenue Boulevard and Arcadia St. Convenient to railway depots, street cars, churches and parks. A select tourist and family hotel. Steam heat, hot and cold running water, electric lights, and the famous Ostermoor beds in all rooms. RATES—American Plan, $12.00 to $18.00 per week. Two in room, special rate.

HOTEL GREEN

FIRE PROOF PASADENA
The Finest Winter Resort in the World—No Exceptions.
J. H. HOLMES, Manager.

La Pintoresca The most comfortable and homelike hotel in PASADENA, CALIFORNIA. Situated on elevated ground in a grove of oranges and palms, surrounded by the Sierra Madre Mountains. Elegant rooms; table unsurpassed; pure water; perfect appointments; tennis, billiards. No winter, no pneumonia, no tropical malaria. Write for booklet to M. D. PAINTER, Proprietor, Pasadena, Cal.

$400 Grand Pacific Tour $400
TO ALL THE
SOUTH SEA ISLANDS

TAHITI, RAROTONGA, NEW ZEALAND, TONGA, FRIENDLY IS., SAMOA, FIJI, HAWAII.

February 2nd the favorite S.S. Mariposa will sail for Tahiti, with passengers, for this comprehensive tour. There will be two weeks in Tahiti, and the U. S. S. Co's steamer leaving Tahiti February 28 will stop at Raiatea, Rarotonga, etc., on the way to Auckland, where steamer arrives March 12. While awaiting Fiji steamer sailing March 21 side trips may be made from Auckland to the wonderful Hot Lakes, Waitangaui River, Waitomo Caves, etc. The steamer for Fiji stops at several ports in Friendly Is., Apia, Samoa, affording sufficient time at each port to see these places so well described by Beatrice Grimshaw in her accounts in the London Graphic. Arrive Suva, Fiji, April 15, and leave April 21. Arrive Honolulu April 28, 15 days in Hawaii. Arrive San Francisco May 13. Passengers find their way while awaiting transshipment.

This is a grand opportunity to visit these famous isles and the most propitious season. The low rate of $400 first class speaks for itself. The Outing Magazine for January describes Tahiti portion of the trip.

Book early and secure the best berths.
Oceanic S.S. Co., A. M. Culver, Agt., 334 S. Spring St. Phones Home 6339, Main 3917.

Hotel Redondo
A Family Home

Rates as low as $10 per week-room and board
REDONDO BEACH

Long Beach Sanitarium
LONG BEACH, CAL.

Another Sanitarium just established on the Battle Creek plan, and one of the most modern and well equipped West of Battle Creek. New and strictly up-to-date building of 50 rooms, elegantly furnished throughout. Rooms single, en suite and with private bath. Fine treatment rooms just completed. Delightful climate, magnificent beach. Reasonable rates. The place to spend a pleasant winter. Take electric car Huntington Building, Los Angeles, get off at 10th street, Long Beach Sanitarium 2 blocks East. Visitors welcome. W. RAY SIMPSON, Manager.

Elsinore Hot Springs
Most complete bathing establishment. Natural hot mineral water, mud baths, and large swimming pool.

LAKE VIEW HOTEL—Beautifully situated on the shores of Lake Elsinore; fine shooting, boating, tennis, etc. Best table in the south.
Write Waite & Trophagan, Managers.

Original Hot Springs Elsinore
Lake View Hotel

The most complete bathing establishment. Natural hot mineral water, hot mud baths, large swimming pool. The most popular automobile resort. A fine lake 6 by 2 miles. Fine roads. Best table. Rates $12 to $15 per week. Write WAITE & TRAPHAGEN.

Bimini Hot Springs Hotel, Los Angeles

The most curative treatment known for rheumatism. Modern, steam heat and hot mineral water in every room. Beautiful scenery, no noise, no dust, no tips. Street car to door.
DR. G. W. TAFE, Medical Supt.

San Luis Hot Sulphur Springs

Ideal place; thousands find rest and recreation all the year around. Relief here for those suffering from rheumatism, stomach and kidney troubles. Rates from $10.50 per week up. Secure tickets at the S. P. Office for round trip, one week's board, room and baths, all for $20.00. Write for booklet. L. E. MITTENDORF, San Luis Obispo, Cal., and 129 West First, city.

6000 feet high.
Tel. Home Sub. 5—4 Bells

Mt. Wilson

Los Angeles Office, 553 So. Spring
F. B. ROSS, Manager.
Pasadena Office, Hotel Green

Redondo Beach Pavilion

WEDNESDAY EVENING SUNDAY AFTERNOON Dancing Concert SATURDAY EVENING SUNDAY EVENING
SCHONEMAN-BLANCHARD ORCHESTRA.
LOS ANGELES & REDONDO CARS EVERY FEW MINUTES FROM SECOND AND SPRING STREETS TO THE PREMIER BEACH.

Pleasure Seekers
Newport Beach

offers the best fishing, still-water boating and bathing on the Pacific Coast.

Furnished cottages can be rented during the winter months for $8.00 and up per month. One hour from Los Angeles on the Pacific Electric. An after-theater car every night at 11:15.

Hotel Sierra Madre

Lima st., Sierra Madre, Cal. Home Black 28. In foothills, sixteen miles from Los Angeles, near foot of Mt. Wilson. Pure mountain water, furnace heat. Pacific electric cars. City Office, 230 W. Third st.

OJAI VALLEY

The best country hotel for permanent or transient guests. Terms reasonable. For booklet address Mrs. Gaily, Prop., Oak Glen Cottages, Nordhoff P.O., Cal.

Places to Visit in California

If you desire information or booklets about any Hotel or Resort, Steamship or Railroad Trip advertised in The Times, fill out this blank and mail it to "The Information and Resort Bureau, Los Angeles Times," and you will be supplied immediately.

Resort Bureau Los Angeles Times—please send me full information about

.....

.....

SIGN HERE:

NAME .....

STREET .....

Hotel and Resort Booklets and Information Blanks always on file at "The Times" Resort Bureau, corner First and Broadway.

SanFrancisco Hotels

Fairmont Hotel

Summit of Nob Hill.
San Francisco, Cal.
Operated by
Palace Hotel Company
A guarantee of Excellence.

The most beautifully located hotel in the world, situated above the annoyance and discomforts of rebuilding a great city and at the same time closer to the business centers than any other large hotel. Rates $2.50, $3.00, $4.00, $5.00. Corners $12.50, $15.00, $18.00, $20.00. Parlor Suites $10.00, $12.00, $14.00. Every room with bath. Address FAIRMONT HOTEL, San Francisco.

HOTEL STEWART
Geary Street above Union Square
SAN FRANCISCO
250 rooms, 150 private baths. European plan $1.50 a day upward. American plan $3.50 a day upward. Cafe a la carte. Building completed and hotel opened Dec. 1, 1907. Every modern convenience. Luxuriously furnished. On car lines transferring to any part of city. Stewart automobile and omnibus meet all trains and steamers.
HOTEL JEFFERSON
Turk and Cosmo Streets, San Francisco, under the same management.

In San Francisco
Dine at
Thompson's

Ladies' Grill, Gents' Grill. 50 Private Dining Rooms. Our magnificent new Annex for Ladies and Families is now open, making "THOMPSON'S" the largest and most complete cafe in the West. Concerts every evening from 6 to 12.

SPECIALTIES: Oysters, Shell Fish and Game. Import Beer on Draught.
1127 O'FARRELL STREET, near Fillmore.

Hotel Imperial

San Francisco, 321 Eddy st., block west of Van Ness. First-class rooms $1 up. European plan. Special rates weekly or monthly. Eddy street cars pass door.

Royal House, San Francisco

FOURTH AND HOWARD STS.
200 outside rooms; steam heat; hot and cold water. Prices 50c to $2.00 per day. Weekly rates. F. L. TURPIN, Prop.

THE THAW TRIAL.

SANE NOW BUT INSANE THEN.

Such Is Theory of Harry Thaw's Counsel.

Defense Subpoenas State's Medical Experts.

Six Men Sworn to Try Case. Venire Exhausted.

[BY THE ASSOCIATED PRESS—P.M.]

NEW YORK, Jan. 8.—The work of securing a jury to try Harry K. Thaw a second time for killing Stanford White was half completed when court adjourned shortly before 6 o'clock tonight. The original venire of 300 special service jurors had been exhausted at that hour, and the customary night sitting was not held.

Two hundred additional talesmen have been ordered to report tomorrow. The oath of service was administered to three men today, making six in all who have been finally accepted. Three provisional jurors were also in the box at the close of the day's session, but they are still subject to peremptory challenge.

Another series of these arbitrary removals reduced the chairs when court assembled, and they were still vacant when it adjourned. The defense has now used eleven of its thirty challenges and the prosecution eight.

The seven jurors, in their respective positions, are:

No. 1, Charles E. Gremmels, ship broker, foreman.
No. 2, Arthur Naething, baker.
No. 3, George W. Cary, dry goods.
No. 4, George D. Rupprecht, salesman.
No. 5, John H. Holbert, mineral waters.
No. 6, David Arrowsmith, manager.

The provisional jurors are William McAdle, salesman; George M. Metze, drugs, and James S. Davidson, clerk.

In the selection of the jury, Martin W. Littleton, Thaw's senior counsel, is so conducting his examination of talesmen as to impress upon them that, should the defense introduce evidence tending to show that Thaw was insane at the time of the Madison Square roof garden tragedy, the burden of proof will fall upon the shoulders of the District Attorney, and he must prove beyond all reasonable doubt that the defendant was legally sane. This principle of law was not so clearly enunciated at the former trial.

Thaw's attorneys today furnished the first big surprise of this trial by admitting that several of the experts who were retained by the District Attorney for the first trial, and who declared when Mr. Jerome made a plea for a lunacy commission that in their opinion Thaw was so insane as not to know the nature of the proceedings against him, and entirely incapable of intelligently advising with his counsel, are now under subpoena by the defense.

This move, it is said, is intended by the defense to block the prosecution from putting the doctors on the stand, and it is taken by some as showing a determination of not having Thaw convicted, even with danger of a stay in the asylum for the criminal insane at Matteawan as the alternative.

The defense in the present trial is insanity at the time White was killed. In making out their case the defense will need to exercise delicate handling to show that Thaw was so deranged at the time as not to know the nature or quality of his act, and to show at the same time that he is now mentally sound.

SELF-JUSTIFICATION.

WALSH BRAVELY FACES JURY.

DEFENDS HIS MANAGEMENT OF WRECKED BANK.

Admits Lending Millions to Enterprises in Which He Was Interested but Insists He Had no Thought of Personal Gain and Always Had Interests of Bank at Heart.

[BY DIRECT WIRE TO THE TIMES.]

CHICAGO, Jan. 8.—[Exclusive Dispatch.] Facing the government prosecutor and the crowded courtroom today just as he has faced the world all his life, John R. Walsh, brave and calm, took the lead of the forces in the greatest battle of his career, the battle for vindication and liberty. With the courage and determined resistance of the fighting race, John R. Walsh made his last stand.

Not for a second did the former president of the Chicago National Bank lose his quiet reserve of manner, his soft burr of speech. Sharp and decisive as were the answers, Walsh's manner never wavered from its careful courtesy. But always the determined, forged persistency of the man was apparent.

There was no bluster, no bravado in Walsh's stand; nor was there any suggestion of cringing. He was a man defending himself by force of personality rather than by rapier play of wit. Personal dignity was John R. Walsh's shield.

"I had the interests of my bank at heart," said the witness defendant more times than one, in discussing investments which the prosecution has assailed. "I had no thought of benefiting myself, none whatever, except through the banking institution of which I was president."

There appeared a touch of pathos as he unflinchingly faced and denied the accusations that have piled up against him in his advancing years.

Mr. Walsh told of the founding by him in 1884 of the bank. As its president, he said, he purchased in 1897 and 1898 certain receivers' certificates for the Centralia and Chester Railroad at 95. Prior to the purchase, he said, a careful inspection of the property was made by himself, F. M. Blount, then vice-president of the bank, and others. The legal status of the road was also investigated by H. F. Hatch, attorney for the bank, the witness asserted.

Efforts by the prosecution to have Mr. Walsh admit that in purchasing the receiver's certificates, he had in mind the ultimate control of the railroad for the benefit of its holdings which he may have had at that time were without avail.

"I had nothing in my mind except that I thought the certificates were good securities for the money and that they were cheap," said Mr. Walsh.

He admitted that he had personally engineered the loans of millions of dollars to the railroads and other enterprises in which he held large blocks of stock. He also acknowledged that the system of memorandum notes used in the bank was his.

RADICAL REFORM.

(Continued From First Page.)

posit as a guaranty fund with the Treasurer of the United States, 5 per cent. of its average deposits for the preceding twelve months and 5 per cent. of the credit notes which it takes out. The revenue thus obtained is to create and support a national guaranty fund for the guaranty of both the deposits and the outstanding bank notes of every national bank. Eighty per cent. of this fund is to be invested in United States bonds drawing 2 per cent. interest while the remaining 20 per cent. is to be deposited in banks of the various redemption cities for the purpose of redeeming the guaranteed credit notes of the banks of the various redemption districts.

When the national guaranty fund reaches $25,000,000—which would be almost simultaneous with the birth of the new law—the government is required to return to the banks the United States bonds which the government now holds as security for Federal deposits, the object being to enable the banks to get control of the bonds, so that the government may invest the 80 per cent. of the guaranty fund in 2 per cent. bonds and regain control. In buying these bonds, the banks holding them shall be paid their original purchase price, providing their exact purchase price can be proven.

It is Fowler's idea, as embodied in the bill to have the new credit notes printed on a green background in differentiation from the yellow background of the gold notes and white background of the silver certificates.

FOWLER TALKS.

Mr. Fowler, chairman of the Committee on Banking and Currency, today made the following statement regarding the financial situation:

"We are today, with regard to our financial and currency practices, where we were in 1896 with regard to the standard of values, and to decide now to make all kinds of bonds the basis of currency would be just as serious and fatal a mistake as to have adopted silver then as our standard of value.

"The time is ripe, the circumstances are auspicious, and a careful investigation of all the facts and conditions justifies the conclusion that Congress can and should legislate so as to bring about these results:

"First—A uniform banking system.

"Second—Uniform bank reserves consisting of gold issue or its equivalent.

"Third—A simple and scientific monetary system consisting of only three forms of currency, gold for our bank reserves, bank credit notes redeemable in gold for the larger bills, and silver for the smaller bills, and subsidiary coins.

"Fourth—A currency automatically adjusting itself to the needs of trade, never too great, never too small, but always just adequate to our requirements.

"Fifth—Equal and absolute protection to all depositors in national banks by placing in the United States Treasury a guaranty fund which by January, 1909, ought to approximate $700,000,000.

"Sixth—The establishment of certain rules and regulations whereby the financial operations of the treasury shall be so conducted that the government will cease to be a distributing factor in our trade and commerce."

At the conclusion of the reading, which consumed two hours and fifteen minutes, the bill was laid aside and the house again took up the resolution distributing the President's message to the several committees.

POWERS BEHIND IT.

ALDRICH BILL SLATED TO PASS.

REPUBLICANS CONFIDENT IT WILL BECOME A LAW.

Favored by Leaders in the House and Will Be Rushed Through, no Matter How Loudly Representatives May Cry for Consideration of Their Currency Measures.

[BY DIRECT WIRE TO THE TIMES.]

WASHINGTON, Jan. 8.—[Exclusive Dispatch.] Republican members of the Senate Committee on Finance are quite positive that the emergency currency measure, known as the Aldrich bill, will pass both the Senate and the House in the near future.

Although the bill was introduced by the Rhode Island financier-Senator, it really is the product of the Finance Committee. The Republican members, after carefully considering the ideas of many members of the Senate in reference to new currency legislation, consulted with the Democratic members of the committee and then decided upon the bill introduced by Aldrich.

The Democrats, they say, do a lot of talking, but they will not seriously oppose the passage of the bill.

In the House, hundreds of bills have been introduced along this line, including a 6000-word bill introduced by Fowler of New Jersey, chairman of the House Committee on Banking and Currency, but the Senate bill will be the one mostly discussed. It is favored by the leaders in the House and will be rushed through no matter how loudly the members of the House Committee cry for the consideration of their bills.

There may be a few minor amendments to the Aldrich bill but the plan is to get it through as soon as possible with as few changes as possible.

CONFLICTING VIEWS ON BANKING LAW.

[BY DIRECT WIRE TO THE TIMES.]

NEW YORK, Jan. 9.—[Exclusive Dispatch.] The World this morning prints the following from its Washington correspondent:

"Considerable opposition to the Aldrich Financial Bill is developing in the Senate. In addition to the Democrats, who are lining up in almost unanimous antagonism, a number of western Republicans are not in favor of its provisions.

"Letters and telegrams are beginning to pour in from the West protesting against the Aldrich bill. The writers contend that after its passage none but New York banks would be able to profit by its enforcement. It is pointed out that a large proportion of State, county, municipal and railroad bonds are owned in New York. Any western bank desiring to offer such securities for emergency notes must pay a large advanced price to New York concerns for these bonds. For this reason it is claimed that none but the stock-gambling element would be benefited by this legislation.

"Senator Bailey, a member of the committee, does not approve of the Aldrich bill.

"'The $250,000,000 emergency currency,' he said today, 'is wholly inadequate. The amount should be more nearly $1,000,000,000. I do not approve of railroad bonds as security. Railroads go into the hands of receivers too frequently.'"

"Representative Fowler, chairman of the House Committee on Banking, said:

"'To decide to make all kinds of bonds the basis of currency would be just as serious and fatal a mistake as to have had silver as our standard of value.'

"Senator Heyburn has offered a bill requiring banks to hold 20 per cent. of their deposits as security for depositors. This indicates a difference of opinion among the Republicans. Other western Republicans will doubtless heed the warning of their constituents, and object to the security feature of the proposed measure.

"Senator Culberson has introduced a bill requiring national banks to hold the legal reserve provided by law for the benefit of depositors. This is similar to the Heyburn bill, and indicates that there are views held by the Republicans and Democrats in common.

"Senator Aldrich has gone to New York to explain to the financiers there that possibly some changes may be necessary in his bill. It may be essential that railroad bonds be eliminated from the suggested securities available for emergency currency. Other modifications may be forced by a combination of western Republicans and Democrats."

GOULD GETS HEINZE'S STOCK.

Principal Interest in Mercantile National Bank Changes Hands as Result of Smash.

[BY THE ASSOCIATED PRESS—P.M.]

NEW YORK, Jan. 8.—Ownership of the principal interest in the Mercantile National Bank passed today from F. Augustus Heinze to Edwin Gould. Mr. Heinze and his associates controlled the bank until the collapse of the corner in United Copper stock last October.

Mr. Heinze obtained the chief interest in the bank by purchase of stock of Edwin Gould and William Nelson Cromwell, but much of the stock was left in Mr. Gould's hands as security for a loan negotiated by Mr. Heinze, who became president of the bank. Mr. Heinze continued in that position until the disastrous attempt by Otto Heinze & Co. to corner the copper stock, as a result of which Mr. Heinze withdrew from the bank, as he stated, to rehabilitate his brother's firm.

After the financial stringency which followed these movements, Mr. Heinze was unable to take over the stock which he had deposited with Mr. Gould and at a conference today it again passed into Mr. Gould's ownership.

INSISTS ON BANKRUPTCY.

Legal Representative of Many Eastern Creditors Wants to Know Where "Kragen's" Cash Went.

[BY THE ASSOCIATED PRESS—P.M.]

SAN FRANCISCO, Jan. 8.—"On behalf of the many eastern creditors whom I represent, I shall go before the Board of Trade tomorrow and insist that Gabriel Hines's store, 'Kragen's,' be forced into bankruptcy," declared Attorney Otto I. Wise today.

"We shall demand to know of Hines what he did with all the money he took in and learn if he salted it away. I will insist on the corporation being declared bankrupt."

Of the 250 or 300 eastern creditors of the Hines store, Wise represents various claims amounting to more than $75,000.

To the Board of Trade Hines has admitted that his debts will amount to about $400,000, but he still asserts that he is solvent. Attorney Wise, who precipitated the assignment proceedings brought about by the Board of Trade, declared emphatically that there was no chance for Hines to continue.

Diamond Jewelry Sale

I am offering my entire stock of high class diamond jewelry at special prices to raise money that I must have quick. These prices hint at the bargains:

$160 Diamond Princess Ring $122.50
$240 Pearl and Diamond Princess Ring $207
$200 Crescent Brooch..$187.50
$300 Horseshoe Brooch..$253

J. Abramson
Jeweler and Silversmith
404 So. Broadway

TEA

The English serve tea and a biscuit in business at four o'clock; a nice little break.

Your grocer returns your money if you don't like Schilling's Best; we pay him.

Hawkes Glass!
H. Nordlinger & Sons
Jewelers
Established in 1880
323 S. Spring St.

DESPERATE CRIME.

HOLDS UP CAR AT ELYSIAN PARK GATE.

AS SAN PEDRO street car No. 220 of the Los Angeles Railway Company approached Elysian Park this morning at about 1 o'clock, it was boarded by a lone robber who wore a mask. Only the motorman and conductor were on the car. The bandit took what money both had amounting to only a few dollars.

The robbery occurred almost opposite the entrance to the park. As the robber stepped on the front end of the car he pulled a handkerchief over the lower part of his face and at the same time held a gun at the head of the motorman, telling him to hand over his money.

The conductor was also on the front end and was ordered to empty his pockets. He had cashed in his receipts for his run and the robber got only a small sum. He left the car and disappeared in the direction of the park.

The highwayman is described as being about 5 feet 10 inches in height, and weighing about 160 pounds. He wore a light suit of clothes and appeared to be about 25 years old. He did not seem nervous, but worked quickly and spoke but a few words.

ESPEE FILES BIG BOND.

Railroad Will Appeal from Adverse Decision on San Bernardino County Lands.

[BY THE ASSOCIATED PRESS—P.M.]

SAN FRANCISCO, Jan. 8.—An appeal bond in the sum of $77,000 was filed in the United States Circuit Court today by the Southern Pacific Company, that it may take to the Appellate Court the adverse decision in the matter of several thousand acres of land in San Bernardino county.

The patent on this land was granted to the Southern Pacific in error, and before the mistake was discovered the railroad had sold it all to settlers. In order not to cloud the title of innocent purchasers, the government brought suit to recover from the Southern Pacific the value of the land at the rate of $1.25 per acre, the amount aggregating $39,000.

A verdict for this sum was given by the jury before which the case was tried several months ago.

HEINZE PLEADS NOT GUILTY.

Copper Magnate and Ex-Banker Arraigned as Criminal in United States Court.

[BY THE ASSOCIATED PRESS—P.M.]

NEW YORK, Jan. 8.—F. Augustus Heinze, who was arrested yesterday charged with the over-certification of checks while president of the Mercantile National Bank, today entered a plea of not guilty when arraigned in the United States Court.

Through his counsel he reserved the right to withdraw the plea of not guilty and to demur to the indictment any time before January 20. The bail bond of $50,000, which Mr. Heinze furnished after his arrest, yesterday was allowed to stand.

After the plea of not guilty had been entered, Edward Lauterbach, counsel for Mr. Heinze, made a motion that he be permitted to inspect the minutes of the grand jury, which returned the indictments against his client. The motion was withdrawn, however, when it was learned that no minutes had been kept by the investigating body.

Neither Mr. Heinze nor his counsel would make any statement with reference to the case after the arraignment.

FLASHES FROM WIRES.

Rev. John R. Brauer of the English Lutheran Church of Jersey City Heights, N. J., is on trial before a committee of the synod of the church on charges of heresy. The congregation is largely with the pastor, who is accused of saying that it was not necessary to believe the entire Lutheran creed, as the church was "free and independent."

Gov. Glenn of North Carolina last night issued a proclamation for a special session of the Assembly January 21 to change, modify, strengthen or repeal the railroad passenger rate of two and one-fourth cents a mile passed at the last session of the Legislature.

The nine men indicted in Boston on Monday for larceny in connection with city purchases were held yesterday for trial in the Superior Criminal Court. All pleaded not guilty, and all gave bail.

The meeting of the policyholders of the Mutual Reserve Life Insurance Society, was adjourned until February 18 by Judge Ward in the United States Circuit Court in New York yesterday, so that all policyholders may become familiar with the proposed changes in the administration of the company, to be considered at this meeting. Judge Ward had previously enjoined the policyholders from convening before January 7.

Lawrence Laval of No. 960 Euclid avenue left yesterday for an extended trip through the eastern States. He will pass several months in Canada before returning to Los Angeles.

THE VALUE OF CHARCOAL

Few People Know How Useful It Is in Preserving Health and Beauty.

COSTS NOTHING TO TRY.

Nearly everybody knows that charcoal is the safest and most efficient disinfectant and purifier in nature, but few realize its value when taken into the human system for the same cleansing purpose.

Charcoal is a remedy that the more you take of it the better; it is not a drug at all, but simply absorbs the gases and impurities always present in the stomach and intestines and carries them out of the system.

Charcoal sweetens the breath after smoking, drinking or after eating onions and other odorous vegetables.

Charcoal effectually clears and improves the complexion, it whitens the teeth and further acts as a natural and eminently safe cathartic.

It absorbs the injurious gases which collect in the stomach and bowels; it disinfects the mouth and throat from the poison of catarrh.

All druggists sell charcoal in one form or another, but probably the best charcoal and the most for the money is in Stuart's Charcoal Lozenges; they are composed of the finest powdered willow charcoal, and other harmless antiseptics in tablet form, or rather in the form of large pleasant tasting lozenges, the charcoal being mixed with honey.

The daily use of these lozenges will soon tell in a much improved condition of the general health, better complexion, sweeter breath and purer blood, and the beauty of it is, that no possible harm can result from their continued use, but, on the contrary, great benefit.

A Buffalo physician, in speaking of the benefits of charcoal, says: "I advise Stuart's Charcoal Lozenges to all patients suffering from gas in stomach and bowels, and to clear the complexion and purify the breath, mouth and throat; I also believe the liver is greatly benefited by the daily use of them; they cost but 25 cents a box at drug stores, and although in some sense a patent preparation, yet I believe I got more and better charcoal in Stuart's Charcoal Lozenges than in any of the ordinary charcoal tablets."

Send your name and address today for a free trial package and see for yourself. F. A. Stuart Co., 200 Stuart Bldg., Marshall, Mich.

My Store Has Caught The 1908 S...

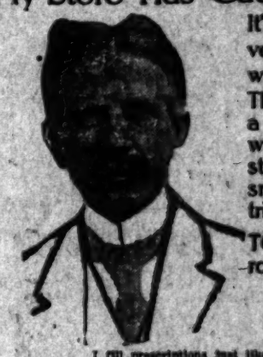

It's swinging into a 1908 ... very pleasing to us on the ... who can gauge the mo... This drug path can accom... a great many. Will you ... with me this year? There ... stony or rough places ... smoothed them all out in ... trips I have made over it.

TODAY—Let's see what the ... room needs.

—Stan

I fill prescriptions just like you want them filled—accurately.

BATH BRUSHES. A bath doesn't amount to much without a good brush—to open the pores and make the flesh glow. Here are great values.

Detachable curved handle bath brush with strap back. Pure white bristles that won't come out—$1.50.

Part bristle bath brush, has detachable curved handle and strap back. A splendid brush at a little price—50c.

Celebrated Kent's English bath and flesh brushes. Very high grade. Some with, some without handles—$1.00, $1.75, $2.50.

Great variety of strap-back brushes in all styles—25c to $2.00.

BATH MITS. If you've ... used them you'll admit ... handiest things yet. ... in Turkish and Loofah ... lines at 15c to 25c; in wool ... to 75c.

Also Loofah bath straps ... straps $1.00 and all ... straps $1.50.

BATH DELIGHTS.

Violet Ammonia ... bath water a delightful ... Sanitol bath powder ... and perfumes the water; ... bath soap 50c; it's pure ... Woodland Violet ... 75c—it makes a ... refreshing salt bath; ... talcum—25c lb. It's ... healing—use it after the ...

A New Invention

The Telautograph—it's an electrical device that transmits your handwriting over the wires, just like the telephone does your voice—it's marvelous. You can see it work today, in my window.

Fixtures For Your Bathroom

A place for everything and everything in its place—that's bathroom logic. And here are the necessary fixtures to make such logic possible. They're high-grade. Made from brass castings, carefully finished and nickel-plated.

Flat and roll toilet paper holders.
Towel bars, 15 to 40 in. long—45c to $1.75.
Swing towel bars—single, double and triple, $1, $1.25 and $1.50.
Glass towel bars in ornate nickel sockets—$4.50.
Glass towel shelves with nickel fittings.
Glass holders, soap receivers, brush pockets, etc.
Nickel rod shelves—$4.00 and $5.00.
Soap holders, $1.00, $1.25 and $1.50.
Comb and brush holders, $3.25.
Tumbler holders, $1.25, $1.50, $4.75, $2.00.
Combination sets comprising all serviceable pieces, $2.50 to $8.
Match holders, $1.25; hooks—single, double and triple, 50c to $2.50. Ornamental deer-head hooks—$1.50.

Stan-the Druggist
214 South Spring Between Jevne's and Newberry's

Largest and finest stock of
Dinner Sets
in Southern California.
Parmelee-Dohrmann Co.
436-44 South Broadway.

Best Furniture at Lowest Prices

We have a complete stock of high grade Furniture. Your credit is good here.

Dubois & Davidson
313-14 WEST SIXTH ST.

Japanese Bazaar
The YAMATO
MAIN STORE—214 S. Spring
STORE NO. 2—332 S. Main
STORE NO. 3—327 S. Hill

IF YOU NEED A DOCTOR ... GET THE BEST. Read the ... the "Tube Medical Co." ... each "drug" is set with ... Company" calls the others ... ons disputes them. We are ... and are at your service. ... Dye, Shore & Dye, 437½ South ... Los Angeles, Cal.

320 South Spring

"Smoke Sale" Continues at the Spring St. "Owl"

We have cleaned up a bit and caught our breath again. Now we're ready for ... with the balance of the smoke damaged stock from the Broadway "Owl." We ... "damaged"—but it is a fact that a considerable portion of the goods offered ... very little injury. They are in the stock, however, and we have no time or inclination to sort them over. Out they go—the only way ... realize what tremendous bargains they are is to examine them for yourself.

"Smoke Sale" Goods Priced Regardless of Values.

Ladies' Hand Bags

67c Bags, now 37c
75c Bags, now 43c
$1.00 Bags, now 49c
$1.25 Bags, now 67c
$1.50 Bags, now 83c
$2.00 Bags, now $1.17
$2.50 Bags, now $1.37
$3.00 Bags, now $1.57
$3.50 Bags, now $1.83
$4.00 Bags, now $2.19
$500 Bags, now $2.97
$5.50 Bags, now $3.67

Other Big Bargains

25c Hair Brushes 14c
15c Aluminum Soap Boxes 7c
65c Rubber Toys 27c
50c Rubber Toys 19c
25c Rubber Toys 11c
$2.00 Collar and Cuff Boxes 98c
$1.25 Collar and Cuff Boxes 49c
Shaving Sets, less than half.
25c Tooth Brushes 13c

Fine Toilet Sets

$2.00 Comb, Brush and Mirror Set 98c
$2.00 Quadruple Plate Military Brush Set 98c
$3.00 Military Brush Set $1.33
$2.50 Manicure Set $1.39
$4.00 7-Piece Combination Toilet and Manicure Set $1.83
$2.50 Comb, Brush and Mirror Set $1.93
$4.00 Quadruple Plate Manicure Set $1.99
$4.00 2-Piece Comb, Brush and Mirror Set $1.98
$4.50 Comb, Brush and Mirror Set $2.25
$4.25 Combination Toilet and Manicure Sets $2.47
$5.00 7-Piece Combination Toilet and Manicure Set $2.47
$7.00 3-Piece Military Brush Set $3.50
$7.00 5-Piece Stag Toilet Set $3.57
$6.50 9-Piece Combination Toilet and manicure Set $3.73
$7.00 Celluloid Comb, Brush and Mirror Set $3.97
$30.00 17-Piece Manicure and Toilet Set $18.98

$1.00 Fountain Syringes 47c
Goodyear two-quart syringes, with three screw pipes, packed in wood cases. Not many of these. Come today.

Mirrors
Hand Stand, and Triplicate

75c values, now 38c
$1.00 values, now 49c
$1.50 values, now 73c
$1.75 values, now 89c
$2.00 values, now 98c
$2.75 values, now $1.37
$5.00 values, now $2.47
$6.00 values, now $2.98
$9.00 values, now $4.37
$17.50 values, now $8.89

China Cups and Saucers
Values up to 63c
13c, 23c, 32c, 49c
A wide assortment of beautifully decorated china cups and saucers. All are marked in plain figures. Come in and look them over.

Teddy Bears
92c Size Now 43c
$1.43 Size Now 87c
Imported talking Teddy Bears. Practically uninjured. Make selections early.

Leather Suit Cases

$4.75 Case, now $3.98
$5.25 Case, now $4.39
$5.00 Case, now $4.19
$6.00 Fitted Case $4.98
$7.50 Fitted Case $6.19
$8.50 Case, now $7.19
$9.50 Case, now $8.19
$10.00 Case, now $8.79
$11.00 Case, now $9.79
$19.00 Case, now $13.98

Hand Grips

$2.00 Grip, now $1.49
$5.50 Grip, now $4.19
$6.00 Grip, now $4.98
$5.00 Grip, now $4.19
$6.00 Grip, now $4.98
$7.00 Grip, now $5.98
$8.00 Grip, now $6.98
$8.50 Grip, now $7.19
$9.00 Grip, now $7.98
$12.50 Grip, now $11.98
$20.00 Grip, now $13.98

320 South Spring Street

All Smoke Damaged Drugs Have Been Destroyed.

THE OWL DRUG CO.

No Telephone Orders Accepted at These Prices

WANTED—Ten more extra clothing salesmen. Apply at 8 o'clock, Superintendents office.

HEADQUARTERS FOR SILKS AND DRESS GOODS
BOTH PHONES EXCHANGE 337

DON'T WORRY — The Broadway Department Store — WATCH US GROW

Broadway, Cor. 4th., Los Angeles — Arthur Letts

Semi-Annual $10. Suit Sale

Our Entire Stock of Men's Suits
Our Entire Stock of Men's Overcoats
Our Entire Stock of Men's Cravenettes
All Women's Suits Up to $35.00
Your Choice at $10.00 Each

The headlines tell the bargain story in a nut shell. The great twice a year event that all Los Angeles men and women know and look forward to. It's our way of effecting a determined clearance at the end of the season, a bold, sweeping, decisive sale that has no equal in the country. Better than any of the quarter off, third off or half off sales that you encounter at every hand.

We make the statement every men's suit, overcoat or cravenette in stock—that means that we do exactly what we say. There is nothing reserved. Between 3000 and 4000 garments to choose from. Broader, bigger, better, more important than any previous year's $10.00 sale. Why? Because we've included all men's overcoats and cravenettes to go at this price.

The Makes Include THE VERY FINEST CLOTHING FROM THE VERY BEST TRADE TAILORS

Kuppenheimer, Clothcraft, H. W. Brock, Rosenwald & Wield and the Peck Clothes

These names give a hint of how important this sale is to every man. They represent the cream of the ready-made clothes manufacturers.

Think of the very best suit you knew of. Think of the very best materials and styles. Think of the colors that are being favored most, including the plain blue serges and black Thibets. Think of our broad, complete assortment up to $27.50—that's what you can expect in this sale.

Men's Suits, Overcoats and Cravenettes

All Styles, All Colors' All Materials and All Alterations Free

No matter what the former price may have been. No matter how fine the materials, you have unrestricted choice of any men's garment in stock at $10.

TWENTY-FIVE EXTRA SALESMEN
EXTRA BUNDLE WRAPPERS AND CASHIERS

Don't take our word for it, come and see for yourself. The Broadway's guarantee is back of every suit we sell. Extra tailors have been engaged to make all the necessary alterations.

Yes, and Women's Suits, Too---Every One in Stock to $35.00

Our twice-a-year $10 Suit Sale for men having made such a decided impression upon the public, we planned a similar event to include women's suits, to be held on the same day.

A year ago we packed the department with buyers. This year we're going to bid stronger than ever for your patronage. The very smartest styles in checks, stripes, novelty mixtures. Long and short Prince Chap styles, long and short tight-fitting coats, some plain tailored ones. Not a suit in the lot worth less than $18, and from that they range up to $35.

$10

Included are a Lot of New Spring Suits Bought to Sell at $20, Jackets Taffeta and Satin Lined, $10

Fortune favored us in the nick of time. A maker sends us a lot of new spring models, in those smart 36 inch, tight and slightly semi-fitting jacket suits that were made to sell at $30. Strap seams, taffeta and satin lined coats. Skirts 3¾ and 4 yard, gored and pleated, made with 3-inch fold and covered seams. We're so enthusiastic about them we've pictured one on the right. They'll just fairly melt away.

This is but a sample of what you can expect. It's going to be the greatest suit sale of the season.

Come early in the day for best assortment of patterns and sizes.

WANTED—A number of extra cloak and suit saleswomen. Apply at 8 o'clock, Superintendent's Office.

Another Famous Apron Day Today

Every gingham apron made of Amoskeag. None sent C. O. D. No phone or mail orders. No deliveries. They're guaranteed not to fade or shrink.. 2nd floor.

MOTHER HUBBARD GINGHAM APRONS..... 39c
Cut very full and wide, plain hem, straps over shoulder, come together at the back.

MOTHER HUBBARD AMOSKEAG APRONS..... 45c

MOTHER HUBBARD AMOSKEAG APRONS..... 69c
Wide ruffle, long sleeves, high or low neck, completely covers the dress. Most stores ask $1.25; apron day 69c.

WAITRESS' ROUND WHITE APRONS..... 10c
White lawn, pocket, and tie string.

CLERKS' ROUND SATEEN APRONS..... 19c
Black sateen aprons with ruffle and large pocket, intended for wear; apron day, 19c.

LARGE WHITE 35c APRONS..... 19c
White lawn with bib and bretelle, wide hem and cut very full; have pocket; 35c value 19c.

Good Groceries — Fourth Floor.
Queen Best Eastern Eggs..... 22c
2 lbs. Fancy Creamery Butter..... 62c
10 lbs. Potatoes for the Sack..... $1.40
Three Ounce Bottles..... 10c
10 Lbs. Sugar, granulated..... $1.19
Large Can Oxford Sardines..... 15c
Glass Norway Mustard..... 25c
Talisman Tea..... 25c
Glass Royal Club Jelly..... 25c

WE'RE planning for a big $10.00 sale in both the men's and women's department. We are making strong statements in this ad. We want you to feel that everything we say is backed up to the very letter. Broadway advertising is built on straightforward, truthful methods. That's one reason this $10 sale stands head and shoulders above any other clothing event held in Los Angeles. The fact that scores of men and women wait for this event is in itself a tribute to the straightforward, bona fide methods we employ. Come if only to look and be convinced that this is the big bargain event of the year.

DOORS OPEN AT 8 O'CLOCK—SALE BEGINS PROMPTLY THURSDAY SECOND FLOOR

ALARMED.

ROUSED BY TOBACCO WAR.

KENTUCKY GOVERNOR URGES DECISIVE ACTION.

Assembly to Amend Laws Relating to Change of Venue and to Permit Commission to Investigate Question With View of Ending Disastrous Warfare Among Farmers.

[BY THE ASSOCIATED PRESS—A.M.]

FRANKFORT (Ky.) Jan. 8.—The message of Gov. A. E. Willson, to the General Assembly, read today, is devoted largely to a stirring recital of lawlessness that has developed in the tobacco war, accompanied by denunciation of the malefactors and two specific recommendations, both for their object the settling of the trouble. In recounting these various outrages, the Governor sums up as follows:

"No benefit has resulted to the tobacco farmers from those acts of violence and intimidation. Even those innocent members of the association whose property tied up, and liberty, were threatened by these bands, in theory and farce. Factories and warehouses which the farmers formerly welcomed have been closed and many others closed forever. The tobacco market is nearly destroyed. Large customers are being driven where it is safer and better to buy. Large crops remain unsold. Farmers who have been promised prices for their crops above the market price have their buyers driven away unpaid.

"There can be no doubt of the final result. Our people desire the full protection of the law and love their liberty. They had better lose not only their valuables, but even their lives rather than lose their liberty."

The message makes specific recommendations for amending the statutes relating to change of venue so that the effect of such change becomes immaterial, so any judge where lawlessness or intimidation hinders prompt trial, and the appointment of officers with full power to investigate the economic causes leading to these troubles, to ascertain whether there has actually been an agreement or whether the prices have been forced down by a trust or combination of buyers.

Finally, the message recommends local option law with the county as the unit, also important changes in the laws governing registration, elections, and compulsory publication of campaign contributions.

LANDLORDS YIELD.

Rent Strikers Also Compromise—Hard to Get Officers to Serve Eviction Warrants.

[BY THE ASSOCIATED PRESS—P.M.]

NEW YORK, Jan. 8.—The gloom of the rent strikers was turned to joy today when the large number of evictions threatened by the landlords when they had warrants issued seemed to dwindle materially. It was difficult to get marshals to handle those that were used. They said they were busy with other things.

Many landlords, too, settled with their tenants rather than pay the cost of their eviction, and many tenants, frightened by the action of the court, agreed to accept smaller reductions than those first demanded. Many cases were compromised in this way. In other cases tenants paid up the full amount demanded, but there were few of these, and in most instances it was the landlords who yielded.

Thirty-six settlements were reported at Socialistic headquarters. The concessions in these cases varied from 50 cents to $2.

Many of the strikers, anticipating the service of dispossess warrants, moved today into the Brownsville section of Brooklyn, which is largely populated by Jews.

HONOR CALIFORNIA WOMAN.

New Orleans Daughters of Confederacy Plan Elaborate Receptions for Mrs. Bodfish.

[BY DIRECT WIRE TO THE TIMES.]

NEW ORLEANS, Jan. 8.—[Exclusive Dispatch.] Daughters of the Confederacy of New Orleans are planning some elaborate receptions to be tendered Mrs. George Fenwick Bodfish of Pacific Grove, Cal., who is here on a visit to her mother.

The fact that to Mrs. Bodfish is due much of the credit for establishing the first negro church in Monterey, Cal., and is greatly interested in missionary work among the negroes, has created much interest in the California club women here.

CORPORATIONS DODGE TAX.

Governor of New Jersey Will Put 1182 Concerns Out of Business in State.

[BY DIRECT WIRE TO THE TIMES.]

TRENTON (N. J.) Jan. 8.—[Exclusive Dispatch.] State Comptroller J. Willard Morgan today handed to Gov. Stokes a list of 1182 corporations which have not paid their corporation tax. Under the law the Governor will issue a proclamation putting these corporations out of their rights with the State.

There are usually about 1000 corporations each year which do not pay their corporation tax and go out of business by proclamation.

ORIENTAL ROW.

CHINA FEARS JAP PROPOSAL.

MANCHURIAN POSTAL SETTLEMENT MAY FAIL.

Mikado Will Forbid Construction of Any Parallel or Other Line North Unless in Conjunction With Existing System, Thinking to Lose Territory, Belief of Students.

[BY THE ASSOCIATED PRESS—P.M.]

PEKING, Jan. 8.—The proposals made by Count Hayashi, Japanese Minister of Foreign Affairs, for a settlement of the postal question in Manchuria, have reached Peking but they have not yet been presented to the foreign board. It has been learned also that Japan consents to submit at once proposals for this settlement of the telegraphic difficulty.

China fears, however, that these proposals will be in the nature of a compromise and that consequently they will be unacceptable. Japan, it would appear here, has yielded to the wishes of Great Britain and the general criticism of her course in the postal controversy, but China does not believe that Great Britain will go further and oppose the carrying out of Japan's programme in Manchuria.

Following the exception taken by Great Britain to Japan's protest against the extension by China of the Hsin Mill Tun railroad to the north, Japan has taken a firm stand in this matter. Her attitude is based on the verbal promise given by China, which was incorporated in the minutes of the negotiations preceding the Komura treaty of 1905, namely, not to construct a competing railroad parallel to the existing South Manchurian line.

In an authoritative quarter it was declared today that Japan would forbid the construction of any parallel or other line unless in conjunction with the Japanese line. She fears the erection of a barrier between her sphere of influence and Mongolia, and desires that all new railroads be branches of the South Manchurian line.

At the present time China is opposed to any further consideration of this question because of the attitude assumed by Russia. The fact that Russia is transferring the mails to the Japanese in Manchuria because China is not a member of the Postal Union, and is therefore not qualified to receive them has caused China to reconsider her persistent refusal to join the union and she is now considering the matter of applying for membership.

Rt. Rev. A. L. Williams, coadjutor bishop of Nebraska, succeeds to the bishopric of this State with the death of Bishop George Worthington, who died at Mentone, France, Tuesday.

WANTON DESTRUCTION.

Vandals Break Furniture and Dishes in Ruth Bryan Leavitt's Denver Home.

[BY DIRECT WIRE TO THE TIMES.]

DENVER (Colo.) Jan. 8.—[Exclusive Dispatch.] Unknown vandals have converted the interior of the home of Mrs. Ruth Bryan Leavitt into a mass of wreckage. Mrs. Leavitt, who is W. J. Bryan's daughter, is in Europe with her husband an dthe tenants she left in the house moved out a week ago.

Every drawer in the house had been emptied on the floor, and the private letters and papers of the Leavitts scattered over the house. The furniture and dishes have been broken. The floor was strewn with draperies, broken glass and china. Apparently nothing had been stolen, but the marauders had gone in for creating a scene of wreckage and desolation. Nobody had been seen about the house by neighbors since the leasers left and there is no clew to the vandals.

MRS. GOULD IN COURT.

Lawyer Accuses Multi-millionaire of Instigating Suit to Clothing for His Wife.

[BY DIRECT WIRE TO THE TIMES.]

NEW YORK, Jan. 8.—[Exclusive Dispatch.] Mrs. Howard Gould appeared in the Supreme Court today to answer in a suit by Malcolm N. Butler for $2980 worth of clothing.

She was handsomely dressed, but without means, Attorney M. T. Towne declared.

He accused Gould of inspiring the suit as a means of persecuting his wife, referred to him as a "Sylvanitic Satyr," and wanted to know "What we are coming to if multi-millionaires can cast off their wives as they please."

The jury could not agree after a two-hours' session and Mr. Butler will have to wait some time for his money.

BREWER'S WIDOW TO WED.

Daughter Sues to Learn Interest in Millionaire's Estate Before Mother Marries Nobleman.

[BY DIRECT WIRE TO THE TIMES.]

NEW YORK, Jan. 8.—[Exclusive Dispatch.] Coupled with the story that Mrs. Josephine Schmidt, owner of the Lion brewery, and one of the city's wealthiest women, is to marry a foreign nobleman, came the additional report today that a suit, somewhat friendly in nature, is to be instituted by Mrs. Schmidt's daughter, Mrs. Hugh A. Murray, wife of a well-known broker, to determine just what interest she has in the estate of her father, August Schmidt, who died in 1889.

Appraised at about $2,000,000 at the time of Mr. Schmidt's death, the value of the property is now variously estimated at from $10,000,000 to $20,000,000 and is rapidly increasing under the shrewd management of Mrs. Schmidt.

LIPS SEALED.

WILFLEY MUM AS TO CHARGES.

FRIENDS FEAR JUDGE WILL BE MADE A "SCAPEGOAT."

Presiding Justice of the United States Court in China Reaches St. Louis and Declares He Must Stand or Fall by the Public Records of His Official Acts.

[BY DIRECT WIRE TO THE TIMES.]

ST. LOUIS, Jan. 8.—[Exclusive Dispatch.] Judge Lebbeus R. Wilfley, of St. Louis, protegé of Secretary of War Taft, and presiding justice of the United States Court at Shanghai, China, arrived from San Francisco today with his lips sealed as to the charges of maladministration which have been filed against him in Washington.

"I can't talk about that matter at all," said Judge Wilfley. "I am a judge and naturally I cannot discuss anything that I have done or said in that capacity. The records are there to show for themselves. I must stand or fall by those records."

Friends here believe that the disposition of the charges against Judge Wilfley will have the greatest political significance and he may be made a "scapegoat."

This makes Judge Wilfley a national figure. Unless Mr. Taft repudiates the judge, he must be affected by what Mr. Wilfley has done as judge of the United States Court for China.

BONAPARTE AFTER RAILROADS.

Orders United States Attorneys to Recover for Violations of Safety Appliance Law.

[BY THE ASSOCIATED PRESS—P.M.]

WASHINGTON, Jan. 8.—Atty.-Gen. Bonaparte today directed the various United States attorneys to institute suits against a large number of railroad companies to recover penalties incurred by them for alleged violations of the safety appliance law. The facts upon which these prosecutions are based were reported to the Interstate Commerce Commission by its inspectors of safety appliances. Among the roads are:

Atchison, Topeka and Santa Fé, eleven violations; Chicago, Burlington and Quincy, five; Denver and Rio Grande, eight; Great Northern, two; Northern Pacific, thirty-six; Oregon Short Line, nine; Southern Pacific, ten; Butte, Anaconda and Pacific, Missouri, Kansas and Texas, Oregon Railway and Navigation, and Salt Lake and Ogden, one each.

The suits about to be brought will be in such a form that in case of an adverse decision, the rights of the United States in this respect can be exercised and a final determination secured on the questions involved.

BROKER COMMITS SUICIDE.

Charles W. Whitney, Member of New York Stock Exchange, Kills Himself.

[BY THE ASSOCIATED PRESS—A.M.]

NEW YORK, Jan. 8.—Charles W. Whitney, a member of the Stock Exchange firm of H. N. Whitney and Sons, committed suicide today at the home in West Seventy-second street by shooting. The cause for his act has not yet been learned. Mr. Whitney was 38 years old.

The firm of H. N. Whitney and Sons is well known in the New York Stock Exchange. It is composed of H. N. Whitney, E. F. Whitney, A. E. Whitney and Henry L. Maxwell.

Charles W. Whitney was also a member of the firm.

With the exception of A. E. Whitney and Mr. Maxwell, all of the members of the firm hold memberships in the exchange. The firm in 1901 succeeded Kiselman, Whitney & Co., who were brokers for the old Vanderbilt interests.

Mr. Whitney has not been active in business in several months, however, having suffered sunstroke last October.

FOIL PLOT TO KILL PRINCE.

Assassins Planned to Murder Ferdinand of Bulgaria Before His Coming Wedding.

[BY DIRECT WIRE TO THE TIMES.]

VIENNA, Jan. 8.—[Exclusive Dispatch.] A plot has been discovered to assassinate Prince Ferdinand of Bulgaria before his coming marriage to the Princess Eleanor of Reuss, according to a telegram from Sofia, the Bulgarian capital.

No details are given further than that the police are making many arrests.

Ferdinand has faced many crises in his country and was threatened a few years ago with deposition and death, but succeeded in restoring order.

"STRIKERS ARE CRIMINALS."

Austrian Supreme Court Grants Damages to Employer Whose Employees Walked Out.

[BY DIRECT WIRE TO THE TIMES.]

VIENNA, Jan. 8.—[Exclusive Dispatch.] The Austrian Supreme Court has decided that a strike is a criminal offense.

An employer sued sixteen strikers for $750 for losses arising from the stopping of his factory.

Two lower courts held that the strike constituted a breach of contract punishable under the criminal law, and this decision has been affirmed by the Supreme Court.

OBITUARY.

Bishop George Worthington.

MENTONE (France) Jan. 8.—George Worthington, Bishop of Nebraska, who recently took charge of all the Episcopal churches on the continent of Europe, where he succeeded Bishop Potter, who resigned, is dead, aged 63 years. On account of heart trouble the bishop had been unable to live in the high altitude of his diocese for a long time.

D. Culkin.

STOCKTON, Jan. 8.—D. Culkin, an old resident of this city, dropped dead from a ladder today while trimming trees in Independence Square, where he was employed by the city. The deceased, who was over 60 years of age, leaves a widow and several sons. The Coroner's jury found that heart disease was the cause of death.

INSURANCE MAN PROMOTED.

A. Sydney Hansard Appointed General Manager on Pacific Coast for Traveler's.

[BY DIRECT WIRE TO THE TIMES.]

SEATTLE, Jan. 8.—[Exclusive Dispatch.] A. Sydney Hansard, now in the legal department of the Traveler's Insurance Company of this State, and for twenty years a resident of Seattle, has just been appointed general manager for the big insurance corporation interests on the Coast.

Hansard's new headquarters will be in San Francisco. The appointment of Hansard as general manager of the company's Pacific Coast interest was made at Hartford, Ct., a few days ago.

Among the subscribers for the $1,000,000 capital stock of the London Times, which recently became the property of C. Arthur Pearson, are Lord Brassey, Lord Rothschilds, Lord Strathcona and Mount Royal, high commissioner for Canada; Viscount Iveagh and Sir Alexander Henderson, chairman of the Great Central Railway. Sir Alexander brings the largest contribution.

PICK ORANGES GREAT NOVELTY

The beautiful Arbalita Ranch, Sierra Madre, is now open to the tourists and all patrons who would like to pick their own oranges. 25c a dozen will be asked and you may make your own selection of the best and biggest. This is the finest and choicest of all foothill fruit. Take Sierra Madre cars on Main street. Inquire at Sierra Madre P.O. Ranch closed Sunday.

Ex. 315—PHONES—Ex. 315

DIAMOND COAL CO.

238 WEST THIRD STREET.

SPORTING NEWS, LOCAL AND TELEGRAPHIC.

JIM CONFIDENT.

BARRY DOING HARD STUNTS.

Rawhide Kelly Forces Him to Do Real Work.

John L. Will Back Him If He Beats Langford.

Prelim Boys Working to Get Into Condition.

Jim Barry did his first real work in his training for his coming fight with Langford, yesterday, when Rawhide Kelly, who has been secured to train him, sent him through a hard day's work in spite of his remonstrances. The Chicago fighter has been looking out for his own training, heretofore, and has been somewhat lax in his methods. Yesterday Kelly sent him out for a three-mile-and-back run in the morning, and in the afternoon gave him six rounds with the pulleys, punching bag, and jumping rope, and four rounds of boxing with Joe Thomas.

This exhibition with Thomas was witnessed by about sixty visitors at the Eastside quarters, and was pronounced one of the prettiest bouts ever seen in California. Neither fighter tried to injure the other, but the big fellows worked fast, and before the exhibition was ended the spectators were applauding every blow.

Rawhide Kelly took charge of Barry yesterday morning, and will continue to train him until he meets Langford on January 14. Barry has been accustomed to train in a leisurely manner, and with his easy methods, combined with sickness, has never been in proper shape to meet Langford in any of their three previous fights. He is in good condition at present and has buckled down to the strenuous schedule imposed by Kelly, so that he may be able to fulfill his threat to knock Langford's head through the pavilion wall.

Barry yesterday received a letter from John L. Sullivan with whom he traveled nine months doing exhibition boxing and wrestling, Sullivan wrote that if Barry succeeds in defeating Langford in the next fight, he will back him against any heavyweight in the world, for any amount. John L. says he still considers Barry the best in the business, and gave his protege some good advise on training. While traveling with the ex-world's champion, Barry met 256 boxers and wrestlers in four-round bouts, and but one of them, Morgan Williams, stayed the full time.

Joe Rivers, the new discovery, who will meet Max Weber in a six-round preliminary at 105 pounds, is showing up in great style at Naud Junction. Yesterday he knocked out a 126-pounder who boxed against him, in three rounds. Rivers is looked upon as a possible champion, although he has never fought in a ring before.

Charlie Ainslinger, Sam Langford and Bubbles Robinson are all training at the Junction. Kid Texas, who will meet Bubbles, is training at San Diego.

Kid Bell, the negro who lost to Danny Webster in the last fight card, is looking for another bout at his proper weight, 126 to 128 pounds. Bell took off seventeen pounds in four days before he fought Webster, and as a consequence was weak. He wants to meet Kid Dalton at 130 pounds, winner take all and will meet Leonard Lauder at the same weight or less.

Charlie Van Horn, who is sparring with the fighters at Naud Junction, probably may meet a boxer named Harris on January 21 as a preliminary to the Thomas-Sullivan go.

DIXON'S FUNERAL TODAY.

FLOWERS FOR DEAD PUG.

[BY DIRECT WIRE TO THE TIMES.]

BOSTON, Jan. 8.—[Exclusive Dispatch.] The body of George Dixon, in charge of Basil Hutchins, a colored undertaker of Boston, was brought to this city from New York tonight, and will be buried tomorrow in Mount Hope Cemetery.

Reports sent out from New York that Dixon's relatives here were guilty of a lack of sympathy in the last days of the colored wonder's life, are false, as Dixon, when in Boston, always lived with his brother and father, the latter being 85 years old.

A movement will be started here to raise a fund to erect a monument over the grave of "Little Chocolate," in memory of one who, like John L. Sullivan, fought on the level.

Florists here are receiving many orders for floral pieces, one order coming by telegraph from Tom McCarey of Los Angeles.

BENEFIT BOXING.

UNHOLZ TO BOX DALTON.

Two boxing exhibitions have been arranged to precede the benefit ball game for "Red" Perkins, at Chutes Park, Saturday afternoon. Rudolph Unholz and Kid Dalton, and Eddie Menney and Danny Webster, will box three rounds of exhibition work, for ribbon prizes. Megaphone Cook has volunteered his services as announcer, and Jim Jeffries will referee. He will also act as umpire in the ball game between the Edisons and Pasadena.

Fungo hitting, base running for time, and other contests will precede the ball game. Judges of these events will be selected Friday. The programme will be opened at 2 o'clock.

COULIN BEATS MURPHY,

CLAIMS BANTAM TITLE.

[BY DIRECT WIRE TO THE TIMES.]

PEORIA (Ill.) Jan. 8.—[Exclusive Dispatch.] Johnny Coulin of Chicago gained an easy decision over Kid Murphy of Philadelphia after ten lively rounds here this evening, thus establishing his claim to the bantamweight title of the world. Coulin gained the advantage in every round except the first, when honors broke even. The little Chicagoan put up one of the cleverest fights ever witnessed in this city, and by his continual aggressiveness and willingness to mix it with the very unwilling Murphy, he early caught the crowd. Both boys entered the ring in fine condition, and each made the weight of 116, ringside, easily.

Hanlon's Body Interred.

TORONTO (Ont.) Jan. 8.—Edward Hanlon, the former champion oarsman of the world, was buried this afternoon, the city according him a public funeral. Thousands thronged the church for a last glance at the dead athlete. There was an immense crowd at the cemetery.

Want Games.

The Parr Colts and the Tropico nine, two amateur baseball teams of the city, are after games with any other good teams, in or out of the city, for next Sunday.

SCHOOLBOYS SHOOT GOATS.

Capt. Stan Mitchell of High School Football Team Breaks Training at Catalina.

[SPECIAL CORRESPONDENCE OF THE TIMES.]

AVALON, Jan. 8.—J. Banning, Jr., E. Brown and Stan Mitchell, captain of the Los Angeles High School football team, passed several days in the fore part of last week, goat-shooting at Johnson's Landing and vicinity.

Monday was devoted to the west side of the island and nine goats was the result of the long day's tramp over the hills. The largest goat obtained was a silver-gray, weighing some 210 pounds, which was brought back as a trophy. The horns measured from tip to tip thirty-one and a half inches.

Without permission no one is allowed to participate in this sport, but since the reservation law came into force, the stock has greatly increased. At one time it was a common practice for visitors to slaughter from thirty to forty goats in one day. It is estimated that more than 3000 goats are running wild on different parts of the island.

The students also passed several days fishing, from the Banning Company's private launch Cricket, with good results.

VICTIMS MANY.

SPORTING PUBLIC BUMPED HARD.

SEPARATED FROM GOOD MONEY ON FOUR RACES.

Favorites in First, Third and Fifth Events Move Like Cows—Outsiders, Formerly Weak Runners Surprise by Capturing Two Victories. Several Very Poor Starts Made.

It was the old story yesterday at the Arcadia race track, for the talent received its usual bumping from the books. There were several races that some of the "sure ones" said were "shoo ins" and other events looked queer to the losers.

There were so many dumps for the gamblers that it would be hard to tell the one in which the most money was lost, but as only two favorites finished first in the six races, it does not take much figuring to show that the bookmakers reaped a harvest.

The event that worried the sports more than any other was the fifth, in which Giovanni Balerio was picked as a sure winner. All the wise ones bet on this nag, but he ran like a cow and Jockey Preston rode him as if it was his first race. He was started to set the pace, but it was too fast for him and he finished a bad fourth. The winner was Rustling Silk, at 10 to 1, who had been second or third all the way, but managed to pass the 10-to-1 shot Escamado in the last few jumps. It was rumored in the betting ring that Rustling could have won before, if she had not been held back.

Another heart-breaking race was the last, in which the hot favorite Halton was beaten about fifty feet by Norfolk, held at 6 to 5 in the betting. Martin got the favorite away fourth and he was never better than third. It looked as if he did not try to get any closer to the leader.

There was quite a sum of money dropped on the first race and the bettors were up in the air as to which animal to guess. Lackfoot was started as favorite and later on the sports switched to L. C. Widrig, but neither could run one-two.

The old "paddock-special" fake was worked on many of the easy marks in the third race, when a nag called Agreement was made the favorite and was strongly played. Although the start was a poor one, the good thing was not fast enough to get out of the way of some of those behind him and was beaten over twelve lengths, the winner being Bambro, whose price was 9 to 1. This race had a big field of week runners in it and Bambro, who got away first, was never headed. Results:

Six furlongs selling: Harvel, 102 (Preston,) 4 to 1, won; Ruscimo, 110 (Knapp,) 10 to 1, second; L. C. Widrig, 103 (Martin,) 18 to 5, third; time 1:12 2-5. Grindstone, Lackfoot, Old Rotter, Connie M. and Taraban also ran. Chief Desmond, Soldano, Esther M. and Godfather scratched.

Seven furlongs, selling: Timothy Wen, 105 (Martin,) even, won; Gateway, 107 (Preston,) 16 to 1, second; Black Mate, 107 (Grand,) 12 to 1, third; time 1:25 2-5. King Wilda, Bonnie Prince Charlie, Bellchamber, Prince of Orange and Daruma also ran. Scarfell scratched.

Six furlongs, maidens: Bambro, 100 (Boland,) 9 to 1, won; Round and Round, 100 (Ross,) 9 to 5, second; Dr. Shemrall, 112 (Taylor,) 12 to 1, third; time 1:13 1-5. Nick Stoner, Latona, Agreement, Virlando, Mossback, George Byrnes, Decorator, Pontex, Lancashire Lad and S. A. Carlisle also ran. The Belle of Mayfair, Virlando and Orcagno scratched.

Seven furlongs: Stanley Fay, 102 (Musgrave,) even, won; Critic, 109 (Harty,) 5 to 1, second; Lisaro, 112 (Schilling,) 8 to 5, third; time 1:24 1-5. George S. Davis also ran.

Seven furlongs, selling: Rustling Silk, 97 (Nelson,) 10 to 1, won; Escamado, 104 (McBride,) 10 to 1, second; Bellmence, 91 (Martin,) 4 to 1, third; time 1:25 4-5. Giovanni Balerio, Golden Wave, Aucassin, Head Dance, Master Lester Two Bills and Alice Carey also ran. Lord Rossington, Cambyses, El Bernardo, Christina A. and I'm Joe also ran.

Six furlongs, selling: Norfolk, 110 (Schilling,) 5 to 2, won; El Casador, 110 (Harty,) 9 to 2, second; Halton, 105 (Martin,) even, third; time 1:13. Western, Common Sue, Bon Vivant, Mona Rey and Blue Bottle also ran. Kirkfield Belle, Canique, Orello, Lady Laughter and Bemsy scratched.

Arcadia Entries.

First race—Selling, seven furlongs:

Buena	104
Bushwhacker	109
Arragon	109
George Swain	106
Josie Wheeler	107
Nadzu	106
Onata Watana	104
Barato	109
Bejovis	104
Evran	106
*Nerska	99
Homeless	106
Ella True	104
Jim Morrison	109
*Lisbia	102

Second race—Purse, two-year-olds, three furlongs:

Rey El Dinero	110
La Paladin (b. f. Paladin—La Pessa)	107
Achieve	107
Roy Junior (ch. c. Isadore—Isabella)	107
Modena (ch. f., Armeath II—Tamala)	107
Foreguard (ch. g., Advance Guard—Forelock)	107
Chilla	107
Miniature (b. f., Albert—Montvale)	107
Louis Struben	107
Mattie Russell	107
Col. Dick (b. c., Sir Hercules—Can Agnes)	110
Buckthorne (b. c., Santello—Escarola)	110
Blight	107
Aks Ar Ben	110
Fred Maier	110
Horace H.	110

Third race—Selling, six furlongs:

*Lonia	82
Andoche	101
Lee Harrison 1	101
Reuben	104
Gaga	89
Pelham	107
Chief Desmond	89
Hallie Sherman	102
Royal Queen	87
*J. J. McC.	102
Waldorf	89
Beautiful and Best	107
Neatness	102
*Prolific	96
Albion H	87
Silver Sue	102

Fourth race—Handicap, six and one-half furlongs:

Sanfara	105
Rapid Water	126
George S. Davis	108
Mary F	95
Sir Edward	108
All Alone	102
Molesey	101
Waterbury	112

Fifth race—Selling, one and three-sixteenth miles:

*Colewort	95
Baron Esher	111
Meddling Daisy	103
*Harry Scott	106
Needful	105
*Ellie	100
*Chippewa	104
Ouardi	106
First Peep	104
Rubinon	105

Sixth race—Selling, six furlongs:

Lucky Lad	102
Airs	100
*Anna May	95
Winsome Ways	100
Josie S.	100
Common Sue	100
Kirkfield Belle	108
Don Hart	102
*Daisy Frost	95
Blacklock	102
*Bon Vivant	97
*Lord Rossington	100
Marion Rose	100
Louise Fitzgibbon	100
Lady Kitty	100
Cambyses	105

*Apprentice allowance.

EMERYVILLE RACES.

FORTY-TO-ONE SHOT WINS.

[BY THE ASSOCIATED PRESS—P.M.]

SAN FRANCISCO, Jan. 8.—At Emeryville today Reene W was the surprise in the opening race when she came home galloping at 40 to 1. Koenigin Luise set all the pace but tired at the end and finished second in front of Yo San.

In the mile and a half event two of the longest shots of the race fought it out and Iras only won in the last jump. Tetanus appeared to be the winner, but had to be contented with the place, with Rotrou third.

St. Francis had the speed for the Rodeo Handicap and in the heaviest going outgamed Burleigh. Plausible ran a nice race finishing third. Results:

Futurity course, selling: Reene W., 96 (Fulton,) 40 to 1, won; Koenigin Luise, 108 (Miller,) 23 to 5, second; Yo San, 106 (Brady,) 20 to 1, third; time 1:13 1-5. Belle of Iroquois, Emma G., Ambitious, Mabel Hollander and Ethel Abbott finished as named.

Three furlongs, purse: Lee Rose, 111 (Hayes,) 1 to 2, won; Rubia Grande, 107 (Miller,) 6 to 1, second; Sam Shaen, 107 (Keogh,) 15 to 1, third; time 0:36 1-5. Averight, Leonard, Carmisa, Schoonmaker, Minorca, Prometheus and Opulant finished as named.

One and one-half miles, selling: Iras, 100 (Hayes,) 12 to 1, won; Tetanus, 88 (Charboneou,) 30 to 1, second; Rotrou, 105 (McClain,) 8 to 1, third; time 2:43. Gromobol, Currigan, Byronerdale and King of the Mist finished as named.

Six furlongs, Rodeo Handicap: St. Francis, 100 (Mentry,) 7 to 2, won; Burleigh, 120 (Miller,) 9 to 10, second; Plausible, 90 (Gilbert,) 60 to 1, third; time 1:15 2-5. Adena, Rose Cherry, Tavora and The Mist finished as named.

One and one-sixteenth miles, selling: Mill Song, 101 (McIntyre,) 9 to 2, won; Wartenicht, 103 (Grote,) 6 to 1, second; Miss M. Bowdish, 94 (Galindo,) 18 to 5, third; time 1:53 1-5. Boloman, Isabelita, Mina Gibson and Jake Moose finished as named.

One mile, purse: Billy Pullman, 94 (Carroll,) 9 to 5, won; St. Avon, 105 (Hayes,) 12 to 10, second; Hand Me Down, 90 (Gilbert,) 20 to 1, third; time 1:46 1-5. Balnade and No Father finished as named.

Racing at New Orleans.

NEW ORLEANS, Jan. 8.—Fair grounds results:

Five and a half furlongs: Javette won, Sainaslnaw second, Frescati third; time 1:16 2-5.

Mile and seventy yards: Warner Griswell won, Grenalie second, J. D. Dunn third; time 1:53.

Six furlongs: Pedro won, Higginbotham second, Cooney K. third; time 1:18 2-5.

Mile and a quarter, Old Hickory Handicap: Old Honesty won, Temaceo second, Plantland third; time 2:12 4-5.

Six furlongs: Miss Delaney won, Coon second, Platton third; time 1:18 1-5.

Mile and three-sixteenths, Docile won, John McBride second, Sister Polly third; time 2:07 3-5.

TEMPEST IN TEAPOT.

Great Fuss Still Being Made Over Question as to Amateur Standing of Ewry.

[BY THE ASSOCIATED PRESS—P.M.]

NEW YORK, Jan. 8.—Matthew P. Halpin, who is to manage the American team at the Olympic games in London next summer, and against whom a storm of protest has been raised, appeared before a committee of the Amateur Athletic Union, last night, to substantiate his charges against Ray Ewry, the jumper, whom Halpin accused of participating in unsanctioned athletic meetings. This Ewry has denied.

Halpin forced Ewry to admit, last night that he had appeared at meetings without taking the trouble to find out whether or not they had been authorized by the union, but he declared it was only in exhibitions for branches of the Y.M.C.A. He produced cards to show that he had participated in a number of such exhibitions and seven or eight of them, it is said, were not sanctioned.

Chairman Hughes, of the Registration Committee stated, however, that he, in a measure, was responsible for this as he made a statement that Ewry can participate in these meetings. Halpin stated Ewry had given an exhibition at a circus at Atlantic City and had received prizes. Ewry stated he had appeared under the impression that the permission of the union had been obtained, but denied he had received any prizes.

The committee reserved decision on the charges.

Millions for Motors.

NEW YORK, Jan. 8.—Nearly $3,000,000 was spent in the United States in 1907 for motor cars, according to the estimates made by the Association of Licensed Automobile Manufacturers. The association has decided to hold its next show at Madison Square Garden in January, instead of November, as heretofore.

FEATHERS FLY.

DUCK HUNTERS' GREAT LUCK.

Almost Every Club Turns in Many Limit Bags.

Chico Squad Gets the Legal Number Early in Day.

Cinnamon Teal Showing up in Large Numbers.

Local duck hunters found ideal conditions for the sport on the various clubs yesterday and as a result, limit bags were reported from almost every preserve. While teal and spoonies furnished the majority of the birds, many sprig were shot and the Pacific Club noted the coming of quite a number of cinnamon teal. These brown beauties are in prime condition and they will probably appear in stronger force each day. The sprig are still with us and add weight to the bags of teal, that seem to be the rule these days.

Il of the shooters had good luck yesterday and they report thousands of ducks on the ocean. There seemed to be no end to the number and yet at one or two of the clubs, the shooting was not of the best all morning because the birds went out on the ocean and stayed there the greater part of the day. Still, no one could have any complaint about the results of the day.

The Chico reported the best luck of any of the clubs, for all of the eight men on the grounds got the limit and these were mostly teal and sprig. Those down were Fred Maier, Henry Koch, Ed Golter, Bob Golmer, C. Krempel, H. B. Woodhill, Jim Jeffries, and Mike Stephan. They had the best kind of sport and the majority of them got the limit early in the forenoon.

At the Blue Wing, Billy Ball, Les Stevens, Hugh Glassell, Will Glassell and Ed Allen were shooting and all had the limit, many of the birds being sprig.

On the Lomita, H. W. Lewis, J. H. Kiefer and Tom Haverty each shot the limit; Dr. O. P. Roller got thirty, and ex-Mayor M. P. Snyder, twenty, the latter being compelled to return home early.

The Sunset had six men out in J. E. Carr, Dr. F. S. Dillingham, N. Biehl, John Lopozich, C. E. Groat and R. Mausard, and each one got the limit, the birds being teal, spoonies and sprig.

At the Westminster, F. E. Browne, C. W. Gates and J. M. Elliott, Jr., each shot the limit; C. C. Carpenter had thirty, and J. M. Elliott, twenty.

The Olympic squad had four limits, the lucky ones being Will Tufts, Jacob Baum, Frank Blinn and Mel Nordlinger. Frank Bowles did not have his usual good luck, and got but twenty-four.

But three men turned out on the Pacific, and here they found that the ducks went out on the ocean, and the majority of them stayed there. E. W. Davies and F. R. Harris got twenty-four each, and W. D. Wise, twenty.

John G. Young and E. L. Hedderly were the only two on the Canvasback Club, and both got the limit early.

ACCEPT DEFI.

CHALLENGE FOR BIG AUTO RACE.

EDGAR APPERSON ARRIVES AND IS MET WITH WAGER.

William Ruess Anxious to Pit His Roadster Against Apperson's Car, and Syndicate of Local Motorists Raise Fund of $8000 Which They Offer to Wager.

Edgar Apperson, the well-known motorist and automobile manufacturer of Kokomo, Ind., arrived in Los Angeles yesterday morning, and had been in the city barely a few hours when he was confronted by a challenge for a race and the offer to post $8000 as a wager. As stated in The Times a short time ago, Mr. Apperson shipped to the Coast a string of cars, and has announced his intention of racing any local motorist who wishes to go against him, for any amount up to $10,000 a side. His racing car, the Apperson Jackrabbit, reached Los Angeles a few days ahead of him, and yesterday Mr. Apperson had it on view at the shop of the Diamond Motor Car Company.

One of the first local enthusiasts to call on the eastern speeder was William R. Ruess, who has been anxious to race on the road for several weeks. For his Pope-Toledo roadster he claims a speed of seventy-miles an hour. Mr. Ruess looked over the Jackrabbit and chatted with Mr. Apperson, but did not talk race.

Late yesterday afternoon Mr. Ruess's representative called on Mr. Apperson, and on behalf of the local motorist and his friends offered to wager $8000 cash on a hundred-mile race between the Apperson Jackrabbit and Ruess's Pope-Toledo runabout. A syndicate of local enthusiasts, headed by Capt. H. D. Ryus of the White Garage, raised the amount for the laudable purpose of giving the Kokomo manufacturer the race he is after.

Mr. Apperson would not agree to race, although the defi he sent ahead was a rather sweeping one. He stated that in a race of this kind he would not care to drive the car himself, and would have to get the permission of the Apperson factory before he could agree to any race of the kind. Mr. Apperson apparently prefers a race over a much shorter distance.

As a course for the race to which Mr. Ruess and his backers challenge Mr. Apperson three stretches have been suggested. Mr. Ruess's first choice is the road from this city to Santa Barbara, a distance of approximately 110 miles. This road passes through country of various kinds, and affords some fast stretches, one mountain grade of some severity, a mountain pass and various selections of good, poor and indifferent road—the sort of course well adapted for thorough trying out of a automobile. As second choice there is presented the well-known "century" course to F. C. Fenner's mine on North Baldy, which includes the famous Freemont Pass, illustrated and described in a recent article in the automobile department of The Times.

As third choice, the road to San Diego has been suggested. This is about 140 miles in length. With an early morning start, the drive through the more thickly-settled portions of the country would be made when the roads are empty. The rest of the way is in a very thinly-settled country, and part of it is over El Camino Real, where a long straight stretch through Los Flores Rancho offers excellent chance for the seventy miles an hour with which the cars are credited. The Supervisors of the counties are willing to allow such a race and are allowed by law to permit it.

A definite reply to the challenge is looked for in the next day or two. In case Mr. Ruess fails to get a race, there are several other motorists in Los Angeles who will challenge Mr. Apperson.

SPRINTER COOVER IS ILL.

Operated on for Appendicitis and May not Be Able to Compete for U.S.C. Team.

Al Coover, the champion interscholastic sprinter is sick in the Red Cross Hospital, and yesterday was operated on for appendicitis. Coover recently registered at U.S.C. in the prep. department, and will be eligible to compete for the Methodists after the opening of the second semester early in February. Prior to the sudden illness which has temporarily incapacitated the speedy runner, Coover was showing excellent form in practice runs, and was counted on to be a sure point winner for the university.

For the last two years Coover was a member of the Polytechnic High School track squad, and easily won his event—the century dash—from all scholastic competitors. He has a consistent record of 10 1-5 sec. in the short dash, and also runs the 220 race in fast time. It is expected the invalid will be able to compete in the meets with the local high schools for the middle of February.

A large squad of Methodist athletes exercised with rake and shovel on the university track yesterday afternoon, preparing the track for a coat of cinders. The oval was first thoroughly cleaned of all stones and leveled. A carload of cinders arrived from Nevada early in the day, and a thick coating of the coal débris was scattered over the track. The track was then rolled, and with little wetting will soon harden into a very fast course.

Charlie Richardson is at present preparing a special oiled runway directly in front of the grand stand, where the vaulting and high jumping standards will be raised. A bedstuff of coarse gravel will be covered with a superstructure of heavy oil and rolled, which will provide the jumpers with a sure footing, and solid take-off.

A.A.A. PLEDGES HELP.

Automobile Organization Heartily Favors Proposed New York-to-Paris Motor Car Race.

[BY THE ASSOCIATED PRESS—P.M.]

NEW YORK, Jan. 8.—The Executive Committee of the American Automobile Association passed a resolution pledging the association's help for the proposed motor race from New York to Paris, by way of Alaska, Bering Straits and Siberia, which is to be run under the auspices of Le Matin, a Paris newspaper, and the Times of New York.

The committee says that when the proper time arrives it will issue a request to all affiliated organizations, asking for all help possible for the racers.

Great preparations are being made for the race, and those who have been over the route believe that it is possible for the cars to traverse it. It is expected that a number of foreign and American entries will be made.

Le Matin organized the race last year from Peking to Paris, which was a big success.

COLUMBIA'S BAD TRIP.

College Basketball Team Wins but Two Games on Its Long Trip Through the West.

[BY THE ASSOCIATED PRESS—P.M.]

NEW YORK, Jan. 8.—Winning only two games of nine played, the Columbia University basketball team has returned to Morningside Heights from its disastrous holiday trip, in which, however, it made a record for distance traveled of 4500 miles greater than that previously covered by a college five.

Three of the best men of its personnel injured or ailing, team play was at a discount on the Columbians' trip, defeats being administered by the University of Chicago, the Universitw of Minnesota, Georgetown, Wabash and the Kansas City Athletic Club. Columbia's only victories were from the Birmingham Athletic Club and Vanderbilt University.

The university players were hard at work yesterday preparing for the second game of the intercollegiate series with Cornell at Ithaca on Friday night.

TO FORM SOCCER LEAGUE.

Four Teams to Conduct Series of Winter Games If Arrangements Can Be Made.

Representatives of the Los Angeles Association, Thistles, and Rangers soccer football teams met last night at Mammoth Hall, but failed to organize a football league, as was planned. The proposition was thoroughly discussed, and after the game at Fiesta Park Sunday delegates and a meeting place again will be named, with the object of forming the league.

A fourth team of Irish players may be organized, but if it is not represented, the English and Scotch clubs may combine to form the necessary fourth eleven.

The Rangers and Thistles will play at Fiesta Park Sunday afternoon.

HOPPE WINS EASILY.

Makes Cutler Look Like Very Cheap Expert at Championship Match at Philadelphia.

[BY THE ASSOCIATED PRESS—P.M.]

PHILADELPHIA, Jan. 8.—The 2000-point 18.2 billiard match between Willie Hoppe of Chicago and A. G. Cutler of Boston ended here tonight, Hoppe being an easy winner. He made 400 points this afternoon to Cutler's 226, and tonight he ran out 400 points to Cutler's 176. Cutler's total in the match was 1300. The match was for $500. The best run was 159, made by Hoppe.

On Monday night, Cutler started the match by beating Hoppe, 400 to 240. In the Tuesday afternoon game, Hoppe made 583 to 257 for Cutler, and Tuesday night Hoppe made 400 while Cutler was running 141.

Three-Cushion Billiards.

Lacey and Gebauer added their names to the list of three-cushion players now performing in the tourney at Morley's rooms on South Spring street, and were beaten in their first games last night. A fair-sized crowd of sports saw the five games played, and many pretty shots were seen. The results were as follows: Merrill beat Lacey, 25 to 15; Morse beat Gebauer, 25 to 21; Clark beat Lacey, 25 to 23; Clark beat Gebauer, 25 to 15; Morse beat Lacey, 25 to 17.

Water Polo League.

Four teams expect to enter a water-polo league which will be organized within a few days. A meeting will be held at the Los Angeles Athletic Club Tuesday night to organize a team. Venice, the Los Angeles Y.M.C.A., and Nimini Baths will put teams in the league, and a series of games will be played. If the teams get in shape in time, games may be played preceding the races of the Southern California Swimming Association, which begin on January 21.

Big League Schedules.

CINCINNATI, Jan. 8.—Although the Schedule Committee of the National and American leagues adjourned late last night, without giving out an official report, it was learned today that the committee had decided on Tuesday, April 14, as the opening date, and Wednesday, October 7, as the closing day of the season. The schedule for each league will call for 154 consecutive championship games. Immediately after the closing the world's championship games are to start, probably on October 9.

Parsons to Wed.

MADISON (Wis.) Jan. 8.—[Exclusive Dispatch.] Charles Parsons of Los Angeles, the crack college sprinter, who was a student at the University of Wisconsin two years ago, is to marry Miss Elnora I. Dahl, daughter of State Treasurer A. H. Dahl of Madison. The announcement was made tonight. Miss Dahl graduated from the Wisconsin University last June, and now is a clerk in the State Treasury department.

The Sun Drug Co

MID-WEEK NEWS

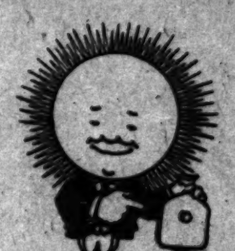

Hot Water Bottles

Avoid all hot water bag troubles by buying a bag with a written guarantee behind it. The "SUN" special hot water bag is guaranteed for two years—they generally last longer.

2-quart size $1.75
3-quart size $2.00
4-quart size $2.25

Cough and Cold Cures

Konklin's Anti-Kof, small size	25c
Adams' Cough and Lung Balsam, 25c size for	20c
Hamlin's Cough Balsam, 25c size for	20c
Beecham's Cold Cure, 25c size for	20c
Elliott's Cold Cure, regular size	25c
Kilmer's Cough Cure, 50c size for	40c
Laux's Cold Cure Like a box $ for	$1.00
Menthol Cough Cure, 2 sizes, 25c and	50c

Electropodes

Electropodes cure rheumatism in any form—a sure relief for cold feet. They give a soothing flow of electricity throughout the entire day. Money back if they fail in their purpose. At any "SUN" Store, or by mail, $1.00.

Scott Eczema Salve

Scott's Eczema Salve instantly relieves and cures all skin diseases. Recommended by prominent physicians. It acts directly and quickly upon the affected parts. 35c box or jar.

Cuts on Patents and Toilets

Rubifoam, regularly 25c, "SUN" price	15c
Pearson's Face Powder, regularly 50c, "SUN" price	33c
4711 Toilet Water Regularly 75c, "SUN" price	50c
King's Cod Liver Oil, regularly $1.00, "SUN" price	75c
Pepsana, regularly $1.00, "SUN" price	85c
Anita Cream, regularly 60c, "SUN" price	40c
Eskay's Food, regularly 65c, "SUN" price	40c
Loring's Egg Shampoo, regular size	25c

"Eversweet"

At "SUN" Store No. 1 we are demonstrating "Eversweet," a dainty toilet article for people who take pride in maintaining the greatness and purity of the person. Price 25c. Every woman should attend the demonstration.

The Sun Drug Co

No. 1—Corner Second and Broadway. No. 4—Corner Sixth and Broadway.
No. 2—323 South Broadway. No. 5—Corner Temple and Beaudry.
No. 3—Corner Second and Spring. Pasadena—Riverside—Redlands.
Mail Order and Wholesale Department, 324 South Los Angeles Street.

Automobiles.

Apperson & North Cars

DIAMOND MOTOR CAR CO.
N. E. Cor. 12th and Main
WM. VAUGHAN.

Jewett

OUR FACTORY OPENS TO-DAY
Come and make the Cor. Main & Streets
AUTO VEHICLE COMPANY

1908 Mitchell

The World's Greatest Automobile
30 H. P., 4 cyl., Runabout, 45 miles
30 H. P., 4 cyl., Roadster, 45 miles
35 H. P., 4 cyl., Touring car, 45 miles
SHERR-ROBBINS CO.
1201 S. Main Street.
Phone Dewy. 5418

RED—$700—$1100—$1400—$
KISSELKAR—$2250
WAYNE—$2500
WOODS ELECTRIC—$2250—$
LEON T. SHETTLE
933 South Grand Avenue

The Autocar

Hotel Brothers, Automobiles
130 E. 9th

JACKSON
NO HILL TOO STEEP
A. W. DUMP AUTO CO.
1120 S. Main.

FRANKLIN
MOTOR CARS.
4-CYLINDER, AIR COOLED.
R. C. Hamlin, agent for Southern California.
Home B4402. South
1806 South Main street.

ARNOTT
Wagons Farm Machinery Vehicles Harness
ARNOTT & COMPANY, INC.
113 114-116-118 South Los Angeles Street
Los Angeles

POPE HARTFORD TRIBUNE TOLEDO
White Steam Car
WHITE GARAGE 918 S. Hope St. Phone Ex. 956
H. D. RYUS, Manager

The Maxwell

"Perfectly simple and simply perfect."
MAXWELL-BRISCOE MOTOR CO.
Western Distributors
Phone—Broadway 4000.
1211-1215 South Main.
Members of the Automobile Dealers' Association

Free! Tonight
Illustrated Talk
On Orange Growing, Farm Lands, Water Systems, Artesian Water Basins
And other matters of general information for the home seeker, the home builder, the farmer, the orange grower, and FOR THE INVESTOR ALSO WHO REALIZES THAT GOOD FARM LANDS CLOSE TO THE CITY CONSTITUTE THE BEST AND SAFEST INVESTMENT.
THIS OFFICE AT 8 O'CLOCK TONIGHT.
"You're Safe at Firth's"
EMIL FIRTH
319 W. Fourth Street
Between Broadway and Hill

FREE FOR ONE YEAR
All repairs, new parts and adjustments on 1908 Ramblers. Let me tell you more.
W. K. COWAN
830 So. Broadway.
Members Auto Dealers' Association.

Phones: Main 8475; Home F7901.
W. E. BUSH
Southern California Agency
PIERCE
Automobile Repairing and Garage
953-5 S. Main St. Los Angeles, Cal.

Washington Street Motor Car Co.
Exclusive agents Pope Waverly Electric. Autos bought, sold and exchanged. Electric autos stored, charged and cared for. Expert workmen. Phone Home B-3018. 1676-78 W. Washington Street, Los Angeles, Cal.

Drug Co.

K NEWS

Scott Eczema Salve

Scott's Eczema Salve instantly relieves and cures all skin diseases. Recommended by prominent physicians. It acts directly and quickly on the affected parts. 50c large

Cuts on Patents and Toilets

Cream, regularly 25c, price.....15c
Face Powder, 50c, "SUN" price.....35c
Violet Water, regularly 75c, "SUN" price.....50c
Cod Liver Oil, regularly $1.00, "SUN" price.....75c
Cream, regularly $1.00, price.....85c
Cream, regularly 50c, price.....40c
Fluid, regularly 50c, price.....40c
Egg Shampoo, size.....25c

"Eversweet"

"SUN" Store No. 1 we are demonstrating "Eversweet," a dainty toilet article for people who take pride in retaining the sweetness and purity of the person. Price 25c. Every lady should attend the demonstration.

Drug Co

Corner Sixth and Broadway. Corner Temple and Belmont. Riverside. Redlands. South Los Angeles Street.

Automobiles.

Anderson & Northern Cars

DIAMOND MOTOR CAR CO. E. Cor. 12th and Main Sts. VAUGHAN.

OUR FACTORY OPEN FOR INSPECTION Come and see us make them Cor. Main & Sixth. TO VEHICLE COMPANY.

1908 Mitchell

World's Greatest Automobile Value. 4 cyl., Runabout, 45 miles, $1000. 4 cyl., Roadster, 45 miles, $1000. 4 cyl., Touring car, 45 miles, $1000. SHERER-SOUBIRAN CO. 920 S. Main Street. Phone 5410. [illegible]

$700—$1100—$1400—$2000
KAR—$2250
—$2500
ELECTRIC—$2250—$3000
N T. SHETTLER
South Grand Avenue.

Autocar

Hotel Builders, Automobiles 130 E. 9th St. Telephone

Jackson

A. W. SHUMP AUTO CO. 1120 S. Main.

FRANKLIN MOTOR CARS. AIR COOLED. Gin, agent for Southern Cal. 4452. South 908. South Main street.

Wagons Farm Machinery Vehicles Harness

T & COMPANY, INC. 118 South Los Angeles Street. Los Angeles

TIRE HARTFORD TRIBUNE TOLEDO White Steam Car PHONE 715 S. BROADWAY Phone Ex. 700 D. RYUS, Manager

The Maxwell

Simple and strong. Perfect. BRISCOE, WILLOUGHBY CO. 1111-1113 South Main. Home Auto. Automobile Dealers Assn.

CLUCK! CLUCK!

FOWLS' CALL GETS CROWD.

Poultry Show Attracts Lot of Enthusiasts.

So Many Awards to Make Judges Are Stuck.

Entire Exhibit Characterized by Uniformity.

The largest crowd which ever attended a Southern California poultry exhibit in a single day flocked to the show of the Poultry Breeders' Association of Southern California yesterday to witness the final making of awards, according to the management. A steady stream of visitors passed through the doors from the time they were thrown open in the morning until they were closed at night. At the main building and the branch show rooms the doorkeepers were kept busy, and at no time throughout the day did they have much leisure.

It had been hoped to have all of the judging completed by the time the doors were opened Monday morning, but the judges found the task too great. Yesterday they worked all day and even then they were unable to get through, and in several of the bantam classes the naming of the prize-winners was postponed until today. Much more room was provided than ever before, it was impossible to seat all of the birds offered, and all were on hand when the entry-list closed at noon Tuesday. Many owners were anxious to enter birds, not for prizes, and Monday afternoon flooded the committee in charge with queries. Had there been room they would have been entered, but it was impossible to crowd another fowl.

One of the features of the show is the remarkable uniformity of the entries. Heretofore it has been the usual thing to see the majority of the ribbons in a class go to one exhibitor. Even in cases where the birds were not of a rare breed, the awards were usually divided among the various exhibitors.

Single Comb White Leghorns, always a strong leader in Southern California poultry shows, are much in evidence, and six different exhibitors have received awards. In the Brown Leghorns class the ribbons are distributed among four exhibitors. In other large classes the same rule holds good.

GROWING IN FAVOR.

The breed of fowl which is evidently growing in favor rapidly, to judge by the number and excellence of the exhibits, is the Cornish Indian Game. This is considered by connoisseurs the best of any of the chicken for table use. Capt. T. H. Norton has the largest number of birds on exhibition, and wins the second prizes for cocks; first, third and fifth prizes for cockerels and second for cockerels; first, third and fourth for pullets, second, third and fourth for pullets.

The prize cock is a beautiful bird in conformation and penning. His plumage is lustrous, the breast and thighs are broad, head is of medium size, and weight is well distributed. The bird is by far the best in the class. A head that has ever been shown.

The first prize Columbian Wyandotte cockerel shown by Frank J. Ironmonger of Hollywood, is a remarkable bird. Its plumage is glossy and the markings of the bird is pronounced perfection.

Mrs. Andrews of Hollywood has a Partridge Wyandotte cockerel which has been awarded the first prize though but 6 months old, the wonderful conformation, [illegible] stripes and one-half pounds. [illegible] is glossy, and pencilling [illegible] are perfect. The [illegible] one of the most promising of [illegible] first prize Rhode Island [illegible] is the property of Dr. [illegible] This bird headed the [illegible] over the silver cup for particular [illegible] and is one of the finest [illegible]

Mossy Grove ranch of Corona has a Black Orpington hen of very fine type. The bird is jet black in color, up to weight, and has the [illegible] sheen. No finer birds have been shown anywhere [illegible] and she would undoubtedly [illegible] a blue ribbon in any company.

[illegible] is the owner of the [illegible] cockerel. This [illegible] first prize at the San [illegible] and has been [illegible] to be almost [illegible] & fowl. Shape, [illegible] plumage are perfect.

R. H. Norton shows some fine Golden Polish birds. The first prize cock was raised on the ranch of Paderewski in Switzerland and was imported for breeding purposes. He was a center of attraction yesterday and accepted the homage paid him with the air of a king.

Mr. Norton also exhibited some fine pheasants. These fowls he is raising as plumage birds and some of them, notably the Golden Pheasants, are wonderfully beautiful. It is not until the second year that the pheasant cock gets his brilliant plumage, the young birds being very modest in appearance. The pheasants attracted much attention and the exhibitor would have had no difficulty in selling out his entire supply had he been willing to part with them.

D. W. Evans of Whittier shows some fine Houdans. His first prize pullet is particularly fine, while his first prize pen contains some excellent specimens of the showy breed.

The awards for Single Comb Jubilee Orpingtons were all given to Dr. W. Jarvis Barlow. The Barlow exhibit was particularly fine, the birds being of good quality, uniform in conformation and showing great care in choice of stock and breeding.

All prizes for Rose Comb White Orpingtons go to Goodacre Bros., whose exhibit surpasses any ever made in Los Angeles.

Rose Comb Black Minorcas are in evidence and some fine birds are shown. M. E. Brown, who wins first prizes for cock, cockerel, pullet and pen, has some particularly attractive birds. All of the fowls are of raven blackness, have glossy feathers, are of good weight and are clean in conformation. The first prize cock and also the cock heading the first pen are exceptionally notable.

LEGHORNS, OF COURSE.

Leghorns are well represented. The Brown Leghorn and Rose Comb Buff Leghorn are in the majority, but the Single Comb Buff Leghorn is also in evidence.

Of Barred Plymouth Rocks there is a fine exhibit. These birds hold their own as regards popularity, in spite of the growing number of breeders who have taken up the Wyandotte. Though perhaps fewer in number than at former shows, the birds are of the highest standard, and were probably judged by a standard which would have disqualified many of those which took blue ribbons of shows held in earlier years.

Ducks, though few in number, are of high grade. Goodacre Bros. show a pen of Buff Orpingtons composed of birds which are the peer of their kind. A. L. Mackaye shows the only specimens of Rouens, a pair of beauties, of good size and fine plumage. All of the awards for Indian Runners go to C. J. Marsh.

Bantams are not as well represented as in previous shows, though most of the birds shown are fine. The showiest of the little ones, the Golden Sebrights, are in the decided minority, there being but one, lonely specimen. The little chap tries to make up for the deficiency by his crowing, however, and yesterday he made more noise than all of the other occupants of the bantam house together.

There are on exhibition 2560 high-bred fowls, 1910 of which are chickens. Each bird is a prize specimen of its class, many of them having taken blue ribbons at shows in different parts of the State.

YESTERDAY'S AWARDS.

Single Comb Jubilee Orpington—All awards by comparison to Dr. W. Jarvis Barlow.

Rose Comb White Orpingtons—All awards by comparison to Goodacre Brothers.

White Comb Black Polish—All awards by comparison to M. E. Yost of Santa Ana.

Non-bearded Golden Polish — All awards by comparison to S. S. Peck of Santa Ana.

Bearded Golden Polish—All awards by comparison to R. H. Norton, city.

Single Comb Hamburgs—First, second and third hen, first and second pullet, E. N. Kahles.

Houdans—D. W. Evans, Whittier, first pen, first and second pullet, second cockerel; Harwood and Newby, Pomona, first cockerel.

Cornish Indian Game—T. M. Brodhead, city, first and second cock, first, second, fourth and fifth hen, first and second cockerel, first, second, third and fourth pullet, first, second, third and fourth pen; W. H. Smith, third cock, third hen and fifth pen. T. E. Salisbury, Monrovia, third cockerel.

White Indian Game—N. G. Fulks, Rivera, third pen.

Bluetts—All awards by comparison to Dr. C. I. Royce.

Bluett Bantams—All awards by comparison to Dr. C. I. Royce.

Blue Bahama Bantams—All awards by comparison to Dr. C. I. Royce.

Golden Sebright Bantams — All awards by comparison to C. E. Andrews, Hollywood.

Silver Duckling Bantams — All awards by comparison to C. E. Andrews.

Barred Plymouth Rock Bantams—All awards by comparison to H. T. McCullough, Monrovia.

Buff Cochin Bantams—All awards to W. A. Moorhouse, city.

White Cochin Bantams—R. Parsons, city, second cock, fourth and fifth hen; Leo Sjoberg, first cock, second and third hen; W. L. Blackman, first hen, first cockerel and first pullet.

Blue Andalusians—Mrs. T. R. Griffith, city, first and second cock, first and second hen, first, fourth and fifth cockerel, first and second pullet and first and second pen; F. C. Jones, city, second cockerel.

English Red Caps — Mrs. H. J. Leudke, first cock, first and third pullets; W. T. Blakely, South Pasadena, first cockerel, second pullet and first hen.

Single Comb Buff Orpingtons—Percy L. Heiley, first hen, third cock, fourth cockerel and third pullet; J. B. Whitney, Long Beach, second hen; McDermid, San Jacinto, third and fourth hens; C. A. Lathan, city, first cockerel; Mrs. L. A. Morris, second cockerel; Mrs. J. J. Wall, South Pasadena, third cockerel; A. F. Myers, Long Beach, fourth cock; M. M. Hayden, Pasadena, fifth hen, fifth cockerel, first pullet; Ross and Tate, Altadena, second, third and fourth pullets.

Single Comb Black Orpingtons—C. J. Moss, Corona, first cock; Ross and Tate, first and second hens, third cockerel, first and fourth pullets and first pen; G. M. Buntley, city, first cockerel; C. A. Lathan, second cockerel, third and fifth pullets and second pen; Mrs. I. Gardiner, Gardena, third cock, third and fourth hens; Percy L. Harley, Redlands, fifth hen.

Single Comb White Orpingtons—First and second hens, first and second pullets, Percy L. Harley.

White Langshans — A. Vanderbee, city, first cock, first, second, third and fourth pullets, first pen.

Single Comb White Leghorns—Miss H. Foster, city, first cock; C. M. Walton, Glendale, second, third cock, fourth and fifth hen, fourth cockerel, fourth pullet and second and fourth pen; Williams Brothers, fifth cock, second hen; Swanson and Johnson, San Gabriel, fourth cock, first and third hen, first and third cockerel, first, second, third and fifth pullets; first and third pens; P. R. Doty, second cockerel; Goodacre Brothers, fifth cockerel.

Brown Leghorns—E. R. Manley, Inglewood, first cock and first pullet; Williams Brothers, first and fifth hens, second and fourth cocks, first, second and third cockerels and first pen; Mrs. Edward Weist, Alhambra, third cock; William Kobbe, South Pasadena, second, third and fourth hens, second, third, fourth and fifth pullets, fourth cockerel, second pen and fifth cock.

Rose Comb Buff Leghorns—Dr. W. N. Holmes, Altadena, first and second cocks, first, second and third cockerels and first pen.

Single Comb Buff Leghorns—W. Smith, Orange, first and second cocks, first and second pullets, second, third and fourth cockerels; Dr. E. S. Salisbury, Monrovia, first hen, second pen, third cock and fourth pullet; W. Hunter, San Fernando, first cockerel, first pen, third and fifth pullets.

Single Comb Black Minorcas—H. A. Wheeler, Lordsburg, first, second, third, fourth and fifth cocks, first, second, third and fifth hens, first, second, third and fifth cockerels, first, second, third, fourth and fifth pullets, first and second pens; C. C. Bonnell, fourth cockerel and third pen; B. E. Ross, Pasadena, third cock and fourth pen; L. L. Test, Pasadena, fourth hen and fifth pen.

Rose Comb Black Minorcas—M. E. Brown, Glendale, first and second cocks, first, second, third, fourth and fifth cockerels, first, second, third, fourth and fifth pullets, second, fourth and fifth hens, first and second pen; J. Madison Wrig, third cock, first and third hens, third pullet.

Black-breasted Red Game Bantams—G. England, city, first cock, first and second hens and second pullet; Lakeavenue Poultry Yards, Pasadena, second cock, third hen, second cockerel and first pullet; E. Gardiner, third cock; Thad. Lowe, Pasadena, first and third cockerels, third and fourth pullets.

Rose Comb Leghorn Bantams—All awards to G. I. Royce.

Rose Comb Black African Bantams—All awards to L. M. Hayden, city.

Philippine Bantams—All awards to L. M. Hayden.

Black Cochin Bantams—W. J. Blackman, city, first cock, first hen, first cockerel and first pullet; D. Meserve, Inglewood, second cockerel and second pullet.

Japanese Silkies—All awards to L. B. Mark.

Blue Andalusian Bantams — All awards to W. H. Brown, city.

Indian Runner Ducks—All awards to C. J. Marsh.

Buff Orpington Ducks—Goodacre Brothers, first pen.

Rose Comb Rhode Island Reds—Dr. C. E. Winslow, first and second cockerels, first, third and fourth pullets; Goodacre Brothers, third pullet.

Light Brahmas—Don Holt, Tustin, first cock, fourth and fifth hens, second and third cockerels, first, second, third, fourth and fifth pullets, first and third pens; W. R. Strothers, Monrovia, first, second and third hens, first and fourth cockerels, second cock and second pen.

White Cochins—W. J. Blackman, first cockerel, first hen and first pullet.

Black Langshans—J. M. Wright, Pasadena, first cock, first hen, first, second and third cockerels, first, second and fourth pullets; C. J. Moss, second cock, second, fourth and fifth hens, fourth cockerel and fifth pullet; F. H. Williams, third hen; J. L. Albright, Cahuenga, third pullet.

The special silver cup for the best pen of parti-colored fowls, one male and eight female, was awarded to Dr. C. E. Winslow for Rhode Island Reds. The silver cup for the best show pen of solid colored fowls was awarded to C. A. Lathan for Black Orpingtons.

Noteworthy Winners at the Poultry Show.

At top, first prize White Wyandotte cock; exhibitor, E. B. Varian. Below, blue ribbon Black Orpington hen from Mossy Grove Ranch, Corona. Center, first prize, Frank J. Ironmonger's Columbian Wyandotte cockerel.

GIVES UP THE STRUGGLE.

Pathetic Note Left by Suicide Gives His Reason for Ending His Life.

"I can no longer struggle for this plain common living. Too free-hearted and unfortunate. Bury me here. I have no home, but I have a little sister in South Bend, Ind. My true name is Richard Robertson."

These words were found written on a note which had been hastily stuffed into the coat pocket of a man who was known as Robert Wright, and whose body was found in a lodging-house on Wall street last night at 8 o'clock. A bullet hole in the left breast, and a cheap, 32-caliber revolver lying beside the body told the story of the pitiful struggle of the man who had ended all by taking his life.

Practically nothing is known here of Robertson. At the rooming-house no one knew his occupation. He had occupied the room only a few days. Occupants of the rooming-house heard a shot Tuesday afternoon at about 3 o'clock and it is supposed that Robertson took his life then.

John Hansen, a porter, broke into the room last night and found the body on the floor. The police and the Coroner were notified. Everything indicated suicide. There was no money on the body, and nothing to indicate where the man came from. Unless his relatives are heard from the county will have to bear the expense of burial.

ELECT ENTIRE SLATE.

Chamber of Commerce Members Vote Into Office the Nominating Committee's Selections.

The Chamber of Commerce held its annual election yesterday, and the few members who voted all favored the slate as made up by the Nominating Committee. The officers elected are: George H. Stewart, president; Willis H. Booth, first vice-president; James Slauson, second vice-president; W. C. Mendenhall, treasurer.

The chairmen of the various committees are: William D. Stephens, Commerce; F. Q. Story, Agriculture and Horticulture; W. J. Washburn, Manufacturing; Louis M. Cole, Jr., Mercantile Affairs; H. Z. Osborne, Mining; Charles Wier, Transportation; H. T. Lee, Laws; H. R. Callender, Publication and Statistics; Joseph Scott, County and Municipal Affairs; Walter Raymond, Hotels; Charles G. Greene, Finance and Auditing; J. O. Koepfli, Building and Permanent Exhibit; J. V. Vickers, Immigration; S. A. Butler, Boulevards, Parks and Roads; James A. Foshay, Expositions; Marshall Stimson, Membership and Grievances.

STILL SMOULDERING.

Question of Sulphuring Dried Fruit Will Be Discussed at Growers' and Merchants' Meeting.

The vexed and warm question of sulphuring dried fruit will be discussed at a meeting of growers of deciduous fruit and the commission merchants who handle it, Monday, starting at 10 o'clock a.m.

Delegates will be elected to the convention to be held in San Francisco, January 16, at which efforts will be made to take effective steps to insure a satisfactory settlement of the problem.

The promoters of the meeting ask that all interested attend. They consider the question is of such vital importance to the State that every locality should send delegates. They feel it to be vitally important that the problem should be disposed of before the opening of the next fruit season.

The Tennessee Copper Company yesterday declared a semi-annual dividend of $1.25 per share. For the previous six months the dividend was $2 per share.

Sale of 40c to 65c Workbaskets . . . 35c

40c to 60c Lunch Baskets 30c.
$1 to $1.25 Waste Baskets 75c.
$3 to $4 Clothes Hampers $2.25.
50c Delivery Baskets 25c.
10c Market Baskets at 4c.

A wonderful grouping of values in a big basket sale, third floor today.

Savings you will not appreciate fully until you see them. You need a basket. Buy it now.

CALIFORNIA'S FINEST STORE.

Bullock's

Broadway at Seventh

EITHER PHONE—EXCHANGE 1500.

65c Pillow Tops Special 25c

Find them on the fifth floor—stamped and tinted rose designs, 25c.

65c Laundry Bags 35c.

Tapestry Pillow Slips 20c.

Nut Bowls at half price—stamped ready to burn.

Women's Fancy Neckwear Sale Many 50c Pieces At ..... 10c Ea.

Women's $1.25 Embroidered Stockings, Special 75c

—One of the greatest stocking offers ever made anywhere.
—A limited line of special $1.25 stockings.
—Black, embroidered in color.
—Brown, embroidered in white, blue and green. Special $1.25 stockings at 75c. Friday, Section E.

To Frame The Gift Pictures

—Come to Bullock's.
—With the largest line of moulding and ready-made frames in Los Angeles, we are able to offer very special price inducements. Fifth floor.

$1.25 Cotton Blankets At 95c

Plain, all white, 11-4 size, with shell stitched ends. Very special price today at 95c.
$2.75 Feltoon Blankets $2.00—11-4 and 12-4 size, with fancy colored borders.
$2.00 Feather Pillows at $1.35—Size 20x27-inch; covered perfectly with fancy art ticking.

$8.50 Reversible Art Squares at $6.95

Best quality; splendid as floor protection and crumb cloths; size 3x3½ yards. $8.50 value, special, $6.95.

A very special Thursday price for stock collars, bows, jabots, ties; slightly mussed from handling. Nearly every shape and style. Tailored collars; beaded; appliqued. Out today; every one 10c. Hurry!

$1.00 Veiling Hemmed Free 75c

Think of prettiest chiffon cloth veiling, 22 inches wide; extra heavy; extra dainty; pink, blue, tan, brown, navy, white. Regularly $1.00 per yard. Not only reduced to 75c yard, but hemmed free, Thursday.

Allover Laces at . . . . . 75c Yard

Worth $1.00 to $2.00; 50 choice patterns; Venetian and Oriental allovers; new, dainty, pretty.

Special Val. Lace at . . . . . $1.75 Piece

Worth 20c to 35c yard; ¾ to 2 inches wide.

All Hemming Free On Linens Today

65c Table Damask at 50c

A wonderfully fortunate purchase—62-inch damask to sell at 50c yard, today.

$1.25 Linen Napkins, Dozen .. $1.00

¼-yard square; assorted floral patterns.

90c, 72-inch, Damask at 75c

75c Napkins Half Dozen for 25c

8-4 Linen Table Cloths $1.50

Hemstitched.

15c Crash Worth 18c, Now 12½c

Roller towels made free today.

Sale of Towels 10c

18c Turkish Towels at 10c

8 to 10 a.m. only.
Size 20x50, Turkish Towels. Over ½ yard by almost 1¼ yards. Limit 4 towels to a customer; 8 to 10 a.m. 10c each.

12 1-2 and 15c Face Towels 10c

Sample 12½c and 15c Face Towels at 10c. Some hemmed, some slightly soiled—10c. 4th floor.

Poultry Men Should Know Where to Buy

The Best Poultry Supplies

Henry Albers Co.

543 S. Main St. Los Angeles

Kileroup

As its name indicates, this preparation absolutely and positively KILLS ROUP. Not only that, but it quickly relieves and cures cholera, swell-head, chicken pox, indigestion and sour crops in little chicks. The judges and reputable poultry men at the Poultry Show yesterday were loud in its praise, saying it was claimed for it by the manufacturers. It is put up conveniently in large or small cans. Circulars and testimonials from largest poultry breeders sent free on request. Address

KILEROUP COMPANY,
La Canada, Cal.
(Formerly 442 E. 20th St., Los Angeles, Cal.)

PACIFIC INCUBATORS

None better made. Also Combination Brooder—great for indoors and out. Also, "PUSH-NESS" Incubators and Brooders. No turbulent flows, just business. Hot water heating—no hot air. Catalogue free. Also best of everything in

POULTRY SUPPLIES

at lowest prices. West Coast Poultry Foods are the best on the market. Send your orders—you will be treated right.

WEST COAST SEED CO.
707 South Spring St., Los Angeles, Cal.

INVADE BOSTON CITY HALL.

Three Hundred Unemployed Make Demand on Mayor Hibbard for Municipal Work.

[BY THE ASSOCIATED PRESS—A.M.]

BOSTON, Jan. 8.—Morris I. Swift, a member of the Socialist Labor Party, led 300 unemployed men to the City Hall this afternoon and presented to Mayor Hibbard a set of resolutions asking that the city give them work. The resolution had been adopted at a mass meeting held on the commons.

Hibbard received the resolutions, but declined a request to address the waiting crowd from the City Hall steps. He said that he would reply to the men next Tuesday.

SMALL BOYS, TAKE WARNING!

RIVERSIDE, Jan. 8.—Hereafter, truancy is to be punishable by suspension, and the small boy who cannot satisfactorily account to his teacher for his absence will be deprived of the privileges of the school until he appears, with his father, before the superintendent, and promises not to repeat the offense. This rule was adopted by the Board of Education last evening.

SPOKANE SELECTED.

TACOMA, Jan. 8.—As a meeting of the Democratic State Central Committee held here today Spokane was selected as the place for holding the State convention to select ten delgats to the national convention at Denver The State convention will be held May 18 next.

ECZEMA QUICKLY CURED

New Drug, Poslam, Now Obtainable in Small Quantities.

Announcement was made today by the dispensers of poslam, the new cure for eczema, of the adoption of a special 50-cent size for the convenience of those who use the drug for pimples, blackheads, blotches, humors, acne, red noses, scaly scalp and other minor skin troubles which require but a small quantity to cure. Heretofore poslam has been put up specially for eczema patients in large $2 jars only. The new size can be obtained at the Owl Drug Company, and other leading drug stores or direct from the Emergency Laboratories, No. 32 West Twenty-fifth street, New York City.

In eczema cases poslam stops itching with first application, and proceeds to heal, curing chronic cases in two weeks. In minor skin troubles results show after overnight application. Experimental samples may still be had free of charge by writing to the laboratories for them.—[Adv.

To the Races.

Steam trains to the races, 12:15 p.m. and 12:45 p.m., thirty-five minutes. Seats for everyone. Southern Pacific, No. 600 South Spring street or Arcade Station.

Classified Liners.

Times Classified Rates: The rate for inserting "Want" ads in The Daily Times is 1c per word for each insertion; in the Sunday issue 1½c per word, each insertion; minimum charge 25c; except under following classifications the rate for which is 10c per line, minimum charge 30 cents; "Lost and Found," "Personals," "Special Notices," and "Baths and Massage."

"Liner" (classified) advertisements for Sunday insertion received over the counter or by telephone after 11 o'clock Saturday nights will be inserted under heading "Too Late to Classify."

Sunday real estate advertisements, to be classified properly, must be in The Times office before 10 o'clock Saturday nights. Rate 1¼ cents per word.

The Sunday circulation of The Times exceeds 70,000 copies, and more "liners" are regularly printed in its columns than in the five other Los Angeles newspapers combined.

Telephone your want advertisements. Ring up "The Times" any time of day or night and secure prompt and careful attention.

The Times cannot guarantee accuracy or assume responsibility for errors of any kind occurring in telephoned advertisements.

SOCIETY MEETINGS—

SOMETHING ABOUT DR. F. S. KURPIERS, the well-known German specialist in chronic diseases. Few years ago the above doctor came from Germany to the United States of America, brought with him $17,000 in cash, built a sanitarium in Wright county, Minnesota, for $30,000. Hardly had it been finished so came a great storm and destroyed the sanitarium entirely, and so the doctor lost everything, except his knowledge and skill in curing the sick and helpless. Leaving the misfortune place and came to Los Angeles about two years ago, almost penniless, and now he has the largest, the best equipped and most beautiful sanitarium on the Pacific Coast, located 2033 East 4th st., and St. Louis st., overlooking one of the most beautiful parks in the West. I visited the above doctor the other day and I was quite surprised about his beautiful sanitarium with the healthful surroundings, surely I felt quite bad when the time came for me to leave the place and the noble hearted doctor. Now most of you will think, how in the world he got up on his feet so quick? By prescribing medicine? No, for God sake, no. His noble heart wouldn't allow him to fill his fellow men with poison. I know people right here in the city that have been cured by him, without a drop of medicine, after having the best doctor and remedy for over 20 years. Doctor Kurpiers is not only curing the rich, but also the poor, and the poor are treated free of charge, there if you are sick and helpless, and do not have the money to pay the doctor for his services, don't worry, just you go to him and tell him so, or if you are afraid, come to me and I will go with you, because I know he is a philanthropist.
Yours for health,
REV. FATHER W. ORGANISCOK.
9 2449 Glen Albyn Drive.

SUNDAY REAL ESTATE LINERS—
Classified real estate advertisements for insertion in THE SUNDAY TIMES must be in the office not later than 10:30 o'clock Saturday nights. Other "want" advertisements for Sunday insertion will be taken over the counter until 11:30 p.m.
The great volume of liners printed in The Sunday Times, numbering regularly over 5000 separate announcements, makes this regulation absolutely necessary in order to get the big Sunday issue out on time.

LIN CHONG, A CHINESE STORE, ON 346 Apablasa st., co-partnership Woo Cheang, Wong Chong and Wong Kam Dock will sell and change hands of said business on Jan. 11, 1906. If any bills unsettled, please collect them before said date. 10

BURLAP SALE — 20 PER CENT. OFF ON burlaps, paints, varnishes, shades, building paper, etc.; 20 per cent. to 25 per cent. off on all wall papers. ALBERT L. WALTER, 127 S. Spring. Home F1055, Main 1055.

THE HARRIS INSTITUTE OF DERMATOLOGY, 347 S. Broadway. Wrinkles, smallpox pittings, freckles, all facial blemishes, permanently removed in one treatment, quickly, without pain.

TO LET—OR SALE—RESTAURANT FOR two years, $300 monthly profits, 2 years' lease, $50 rent; seats 45; counter and tables. Inquire 718 CENTRAL AVE. 9

NOTICE—MONETA AVE. SQUARE TRACT (No. 1.) one; stockholders answer this ad to hear something to your advantage. Address C, box 78, TIMES OFFICE. 10

FOR SALE — MY INTEREST IN A FINE piano at one of the leading music houses; will sell at a sacrifice. For particulars 'PHONE 2??1. 10

HENRY SCHLORMAN, MY HUSBAND, IS not my business associate or agent. MRS. A. SCHLORMAN, 244 E. First st., L. A., Cal. W. G. Abbott, atty. 11

SAN QUENTIN PRISON—I HEREBY GIVE notice of my intention to apply to the State Board of Prison Directors for parole. B. B. GIRSEN.

EASTERN HAND LAUNDRY; STRICTLY hand work guaranteed; goods called for and delivered. MRS. T. M. NEWTON, Jones ave., Watts.

PIONEER CARPET CLEANING WORKS. Home F2??, Main 217. 735 S. Olive. Cleaning, laying and refitting. Renovating and sizing rugs a specialty. W. G. CLINE, Pres.

CALIFORNIA STEAM CARPET CLEANING WORKS cleans carpets, refitting, sewing and laying. 230 E. 4TH ST. Main 715, Home 5234.

FEATHER PILLOWS RENOVATED AT ACME FEATHER WORKS. 75½ San Pedro. 'Phone Sunset Main 1166, Home 4041.

THE OFFICE OF THE WITTER WATER CO. has moved to 132 W. 7TH ST. F2424. 9

LACE CURTAINS LAUNDERED BY HAND. West 203, Home B4719. MRS. HEATH.

NOTICE—DERBY OR FELT HATS MADE like new, 50c up. Factory, 214 N. B'DWAY.

PERSONAL— Business.

PERSONAL—
MRS. MASSON.
the noted palmist of London, Eng., may be consulted at
322 S. SPRING ST. (Suite 17.)
by those desiring careful, conscientious and reliable hand readings from one of the foremost palmists of the day.
Investments, changes of business, losses and gains, lawsuits, deaths, marriages, separations, and, in fact, all that life holds for you is plainly written in your hand; it is simply a question of correct interpretation.
HIGH-CLASS PATRONAGE SOLICITED.

PERSONAL—
SUNDAY REAL ESTATE LINERS.
Classified real estate advertisements for insertion in THE SUNDAY TIMES must be in the office not later than 10:30 o'clock Saturday nights. Other "want" advertisements for Sunday insertion will be taken over the counter until 11:30 p.m.
The great volume of liners printed in The Sunday Times, numbering regularly over 5000 separate announcements, makes this regulation absolutely necessary in order to get the big Sunday issue out on time.

PERSONAL — PROF. ALTHOUSE, CELEBRATED palmist and astrologer, acknowledged by the best intellects as the most remarkable reader of hands in this country; also casts complete horoscopes; advice on all questions of life. His readings, scientific, absolutely correct, must in no wise be classed with those of other readers. With each hand also an astrological reading. High class patronage. Beware of unreliable readers. 305½ SOUTH SPRING. 11

PERSONAL — THE WORLD'S GREATEST astral seer and psychic, MILBURN. When considering a psychic consult the best. Milburn is the acknowledged leader of them all. Permanently located in Los Angeles. He advises you with a power higher than human. He brings sunshine and success in your life, telling you how to overcome enemies and obstacles. Work guaranteed. 428 W. SIXTH ST. Hours 10 to 5, daily and Sundays. 11

PERSONAL—
MME. ANNUVE,
THE WONDERFUL PSYCHIC,
415 W. 8TH. SPECIAL READINGS, 50c.
Before undertaking anything that may concern your future life, consult this gifted trance medium. Past, present and future given. Her readings are miraculous. Gives names, dates, business occupation.
NEVER TAKE FEE IN ADVANCE. 11

PERSONAL — JOHN SLATER, PSYCHIC, will hold a meeting tonight, 8:15 sharp, Howell Hall, 514 S. Main st., near Eighth. This meeting will be devoted to answering sealed, written questions; with advice; admission, 15c only. Private readings daily, 10 to 4. The CHULA VISTA, 317 W. Third st. 9

PERSONAL—NONPAREIL DYE CLEANING WORKS—
Madam L. Rouge, from Chicago, expert lace cleaner and dry cleaner; all kinds of fancy garments and fine laces cleaned and repaired equal to new. 2935 W. PICO ST. Home phone 72??. Work called for and delivered. 10

PERSONAL — LADIES, ASK YOUR DRUGGIST for Chichester's Pills, the Diamond Brand. For 25 years known as best, safest, always reliable. Take no other. Chichester's Diamond Brand Pills are sold by druggists.

PERSONAL—LADIES, USE DR. LA FRANCO's Compound; safe, speedy regulator; 25c; druggists or mail; booklet and testimonial free. DR. LA FRANCO, Philadelphia, Pa.

PERSONAL—MME. ORA, PALMIST, CARD reader; ladies, 25c; gents, 50. 208½ S. SPRING.

PERSONAL—MANICURING.
Shampooing and massage treatments. 257 W. THIRD ST., suite … 14

PERSONAL— Business.

PERSONAL — JOHN HENLEY, BUSINESS and life readings, psychic, readings daily, 10 to 5. Office 255 S. HILL, near 4th. 10

PERSONAL—G. H., EVERYTHING ALL right far as I know. Received no money. See last personal on 5th. L. 9

PERSONAL—MANICURE, ELECTRIC MASSAGE. ROOM 4-6. 226½ E. First. 15

WANTED— Help, Male.

Note—Applicants for positions are advised not to enclose original recommendations in answer to ads. Send duplicates only.

WANTED—
HUMMEL BROS. & CO.,
A strictly first-class agency.
All kinds of help promptly furnished.
Your orders solicited.
116 EAST SECOND STREET.
Between Main and Los Angeles sts.
Largest and best equipped offices on Pacific Coast.
SUNSET MAIN 509.
HOME EXCHANGE 509.

WANTED—
JAPAN A.B.C. EMPLOYMENT AGENCY.
Oldest and largest agency in the city.
207 S. OLIVE ST.
'Phones Main 1947, Home F3714.
We furnish all kinds of first-class help promptly, with responsibility.
House-cleaning department. 14

WANTED—JAPANESE
PACIFIC EMPLOYMENT BUREAU,
Largest and most popular agency,
521 W. Sixth st., Los Angeles, Cal.
House cleaning department.
Widow cleaning department.
Phones—Home F1073; Main 1714.
General labor contractors. Every department insures responsibility. 21

WANTED—WE WISH TO SECURE THE services of a first-class man to take charge of and manage the following departments—Handkerchiefs, umbrellas, notions, buttons, linings. Only persons with practical experience and good references need apply, after 9 a.m., to manager "VILLE DE PARIS," 317 S. Broadway. 10

WANTED—MAN, WELL ACQUAINTED IN each town in Southern California, as representative for a reliable association; there is nothing to sell, and work will not interfere with your present occupation. Address 238 I. W. HELLMAN BLDG., Los Angeles. 10

WANTED — EVERYBODY DESIROUS OF adding to their income without canvassing, send stamp for book and particulars of business that can be conducted at home; capital unnecessary; its different to all other propositions because its genuine. P.O. BOX 1081.

WANTED—FIRST-CLASS SALESMAN AND solicitors for manufacturing concern in this city; good proposition for the right men; commission or salary dependent on yourself. Apply LOS ANGELES CHEMICAL & MFG. CO., 908 W. Second st. 12

WANTED—
JAPANESE EMPLOYMENT AGENCY,
420 W. Sixth st. Home 3253, Main 5252.
COOKS, WAITERS, PORTERS.
Ranch hands, house and window cleaners.
HOUR, DAY OR CONTRACT.

WANTED—2 INTELLIGENT AMBITIOUS men for outside clerical position; Spanish speaking preferred; state fully previous experience; $65 per month to start; opportunity to advance. Address C, box 136, TIMES OFFICE. 11

WANTED—MINING COMPANY WISHES TO figure on freighting mill and lumber; also hauling ore, taking stock in company in return; an opportunity seldom presented. Address MINING CO., box A, Station D, Los Angeles, Cal.

WANTED—ACTIVE, MIDDLE-AGED MAN for mountain ranch; room and fine board during winter; no wages until summer. Address with full particulars; age, health, references. Address C, box 143, TIMES OFFICE. 9

WANTED—CALL ON US THIS MORNING. We may have something you have been looking for; we are placing more people now than we have for some time. GUARANTEE EMPLOYMENT ASS'N., 238 I. W. Hellman, 411 S. Main. 10

WANTED—GENERAL AGENT IN EVERY county in Nevada, Arizona and California, to sell acres on installments in the La Aurora Plantation, in tropical Mexico. High-class investment. Write or call MR. GREEN, 238 H. W. Hellman Bldg. 9

WANTED—2 WELL-DRESSED YOUNG men to call on the best people in town; salary to start, $18 per week. Call 8:30 to 9 a.m., 12:30 to 1:30 p.m. 302 WILCOX BLDG.

WANTED—2 GOOD INSURANCE SOLICITORS; experienced men preferred. Apply CASHIER,
JONES & RYDER LAND CO., (Inc.)
9 218 W. Third st.

WANTED—SALESMAN, SPECIAL PROPOSITION; book or insurance experience preferred; big money to right party. Call between 10 and 11 mornings. 120 COULTER BLDG. 12

WANTED — ORNAMENTAL IRON AND wire and sheet metal workers and bricklayers for open shop work in Seattle. Address BUILDERS' EXCHANGE, 300 Arcade Annex, Seattle, Wash.

WANTED—MAN WHO CAN SELL AN ARTICLE to families, 25 per cent. less than sold by stores; steady work; good wages; can be made; I want a salesman. I manufacture. Address C, box 132, TIMES OFFICE. 9

WANTED—I MADE $50,000 IN FIVE YEARS in the mail-order business; began with $5. Any one can do the work. Send for free booklet; tells how to get started. Manager, BOX 570, Lockport, N. Y.

WANTED—YOUNG MAN, DON'T WORK for others; start a business of your own; no money required. For free particulars, address RUNO, box 511, Los Angeles, Cal. 12

WANTED — FURNITURE SALESMAN FOR Southern California, manufacturer's line; good proposition to the man who can produce the business. Address B, box 115, TIMES OFFICE. 9

WANTED—MEN WHO ARE WILLING TO make $10 to $50 per week without interfering with their other positions. Address OA, box 124, TIMES OFFICE.

WANTED — A FINE-APPEARING GRAY physician with hospital experience; good salary; permanent; i.e traveling. 742 S. MAIN ST., L. A. (Please send this to such Dr.)

WANTED—BOY, ABOUT 17 YEARS OLD, for laboratory work in a dental office; give references and salary expected. Address C, box 157, TIMES OFFICE. 9

WANTED—MEN WHO COULD DEVOTE A few hours each week at their homes for a good compensation. Address OE, box 121, TIMES OFFICE.

WANTED—BOY WITH WHEEL TO RUN errands, answer telephones intelligently and be handy about office. Inquire CITY EDITOR, THE TIMES, at 3 p.m. 9

WANTED — GOOD A1 CEMENT PIPE maker; all winter's job. SAN ANTONIO WATER CO., Ontario, Cal. Sunset 464, Home 3. 11

WANTED — EXPERIENCED COWBOY; must be sober and steady; give previous experience. Address C, box 156, TIMES OFFICE. 11

WANTED—AN EXPERIENCED HOUSEMAN to take care of furnace and lawn; only one thoroughly experienced need apply. THE HERSHEY ARMS, 2600 Wilshire blvd. 10

WANTED—40 MEN. APPLY STAGE ENTRANCE, BURBANK THEATER, Thursday morning at 10 a.m. Ferguson. 10

WANTED—AN EXPERIENCED WRINGER man. DRIVERS' INDEPENDENT LAUNDRY, 772 Clanton st. 9

WANTED—EXPERIENCED MAN TO RUN large gasoline engine; also crane man for steam shovel. 650 PAC. ELEC. BLDG. 10

WANTED — MAN FOR BAKERY ROUTE, pays $20 per week; teach you route. Call 302 BYRNE BLDG. 9

WANTED—A BOY TO WORK IN A SIGN shop, to answer phone. Call at 308½ EAST THIRD. Must be 16 years old. 9

WANTED — SAUSAGE MAKER, $15 WEEK; man and wife, ranch, $35 to $40 month. HANSEN, 204 E. Second. 9

WANTED — OFFICE BOY IN REAL ESTATE office; salary $3 per week. Address C, box 144, TIMES OFFICE. 9

WANTED—A COMPETENT OIL WELL driller for the Santa Maria field. Call 342 BYRNE BLDG. 9

WANTED—BOY WITH WHEEL TO RUN errands and make himself generally useful, 264 S. BROADWAY, rooms 3 to 6. 9

WANTED — EXPERIENCED GROCERY men, order clerks. Apply before 10 a.m., SUPT., Broadway Department Store. 9

WANTED—EXPERIENCED FURNITURE salesman, conversant with Spanish, to sell. REED FURNITURE, 2810 S. Main. 9

WANTED — A MIDDLE-AGED MAN, A hustler, to meet trains. Call 345 E. FIRST ST. 9

WANTED—SOLICITOR FOR DYE WORKS; only experienced man need apply. 2130 W. Pico. PALM DYE WORKS. 9

WANTED—YOUNG MAN TO DO BUSHELING and pressing. BRAUER & KROHN, N.W. cor. 5th and Spring. 9

WANTED—SOLICITORS, IF YOUR JOB don't pay 300 per cent., mine will. ADVANCE MFG. CO., 402 L. A. Trust Bldg. 9

WANTED—AT ONCE, A COMEDIAN AND soubrette. Call at 563 WALL ST., Theatrical Manager. 10

WANTED—AN EXPERIENCED GROCERY deliveryman. Apply 1922 W. ADAMS. 9

WANTED— Male or Female Help. (Investment Required.)

WANTED—CAPABLE RANCH MAN AND wife with small capital to take an interest in good Fullerton forty-acre ranch oranges, vegetables and poultry. MORRIS H. WILSON & CO., 441 Pac. Elec. Bldg.

WANTED—MEN OR WOMEN, ANYWHERE can make good money in your own home, send for full particulars. Address P.O. BOX 146, Station R, Los Angeles. 10

WANTED— Help, Male and Female. (Investment Required.)

WANTED—
Fine openings for young men in the government service NOW, as
RAILWAY MAIL CLERKS.
BOOK-KEEPERS, Canal and Philippine.
STENOGRAPHERS, Canal and Philippine.
Good range of salaries and fine futures.
Examinations very soon. For reliable information and preparation, see MR. HOFF, 614 H. W. Hellman Bldg. 14

WANTED — RELIABLE MAN TO TAKE ½ interest in fine-paying, old-established Spring st. cash business, who can invest $250, with services; this business will pay you $125 monthly, as your part; clean, agreeable work, short hours. Owner will teach you the business. You must be honest, steady man. Call 702 S. SPRING ST., room 215. 12

LADIES, BY LEARNING HAIRDRESSING, manicuring and massage, you equip yourselves in a profession that will make you more money than any other, investment considered. FLORENTINE HAIRDRESSING COLLEGE, Broadway at Mercantile Place. 9

WE WANT AN ARCHITECTURAL draughtsman who can design schoolhouses, city hall, theaters, dwellings, etc., for a new industrial city who will take stock for his work. Address B, box 197, TIMES OFFICE.

WANTED— Help, Female.

Note—Applicants for positions are advised not to enclose original recommendations in answer to ads. Send duplicates only.

WANTED—COOK FOR ARIZONA INDIAN school, $30 month, fare paid; women, light housekeeping, $20 month; pantry woman, $25 month; house girl, $25 month; house girl, family of 2, $30 month; experienced chamber girl, $30 month; elderly woman, care for 3 children, $15 month; man and wife, ranch, $35 to $40 month; girl to care for children, $15 month. HANSEN, 204 E. 2nd st. 9

WANTED—
HUMMEL BROS. & CO.,
116 E. Second st.
Waitress, Hot Springs, $25 etc.; another, Bakersfield, $25 etc.; second girl, boarding-house, Riverside, $25 etc.; woman to assist with cooking, etc., Arizona, $35 and fare, employer here; housegirls, $25 etc., $30 etc.
9 HUMMEL BROS. & CO.

WANTED—A YOUNG LADY, BETWEEN the ages of 21 and 30, who is well acquainted with a refined class of ladies in the city, to solicit trade for a high-class ladies' tailoring establishment; salary and commission to right party. Address B, box 148, TIMES OFFICE. 9

WANTED—WAITRESSES FOR THE COUNTRY, $40; cook, for the country, $30 found; chambermaid, $25 fd., $35; woman to sweep in hotel, $35; candy girl, $10; janitress, $12. BROADWAY EMPLOYMENT OFFICE, 314 S. Broadway. A3604. 10

WANTED — LADIES WITH SPARE HOURS at home to make sofa pillow tops; copy design for wholesale house, new processes; we furnish material and teach you free; pays $8 to $16 weekly. Call WOMAN'S NATIONAL ART EXCHANGE, 754 S. Broadway. 10

WANTED—YOUNG LADY FOR ASSISTANT BOOKKEEPING AND CASHIER FOR FIRST-CLASS CAFE OR RESTAURANT. Address C, box 79, TIMES OFFICE, with telephone. 9

WANTED — LADIES TO MAKE SOFA PILLOW tops at home for wholesale house; steady work, good pay; experience unnecessary; unlimited instructions, free. IDEAL ART CO., room 16, 415½ S. Spring st. 10

WANTED — FIRST-CLASS COOKS AND general maids, $30, $35 and $40. MISS F. A. BARTLETT EMPLOYMENT & HOME ECONOMIC, Room 820 Chamber of Commerce Bldg., Pasadena. Home 835; Sunset 1806. 9

WANTED—FOR THURSDAY, GIRLS FOR general house work, 2 in family, salary $30; no washing. Also other places to consider. SQUARE DEAL AGENCY, 433 Germain Bldg.

WANTED—A GIRL OR YOUNG LADY ATTENDING school, to assist with house work in a family of 3, in exchange for board and room. Address B, box 138, TIMES OFFICE. 10

WANTED—TEACHERS, HIGH SCHOOL AND elementary, for city and country schools. FISK TEACHERS' AGENCY, 238 Douglas Bldg.

WANTED—LADIES WHO ARE WILLING to make from $10 to $50 per week without interfering with their other positions. Address OE, box 105, TIMES OFFICE.

WANTED—FIRST-CLASS HAIRDRESSER for parlors at Hotel Del Coronado. Apply in person or by letter to MISS MACLEAN, at parlors, Coronado Beach. 10

WANTED—2 LADIES TO SHOW SAMPLES of paintings of art teacher; you have nothing to sell; short hours, good pay. Call 9 to 12 a.m., 2830 E. SECOND ST. 10

WANTED—LADIES WHO COULD DEVOTE a few hours each week at their homes for a good compensation. Address OA, box 106, TIMES OFFICE.

WANTED — HIGHLY-EDUCATED, FINE-APPEARING lady as office attendant; excellent salary; permanent. Don't write. Call at 747 S. MAIN ST.

WANTED — YOUNG LADY TO ASSIST IN home, morning, evenings and Saturday, for room and board, while attending L. A. Business College. 'PHONE F2196, MAIN 5576. 9

WANTED—COLORED WOMAN TO ASSIST in light house work for room and board; good home. Call 238 S. AVE. 19, East Los Angeles.

WANTED—TEACHERS FOR CITY AND country schools, if not certificated. Inquire immediately how we can help you. BOYNTON NORMAL, 525 Stimson Block. 12

WANTED—LADIES TO SELL CERTIFICATES in a rubber plantation, a proposition that will bear investigation. 238 H. W. HELLMAN BLDG.

WANTED — EXPERIENCED LADY COOK for hotel work, $50 and found. BROADWAY EMPLOYMENT OFFICE, 316 S. Broadway. A3604.

WANTED—LADY CONVALESCING, WISHES good woman as companion and to assist about house; will pay small wages. Call at 974 NEW HAMPSHIRE ST. 9

WANTED—ACTIVE LADY TO CALL ON business men for reputable firm. Call at 309 LISSNER BLDG., between 9 and 10 a.m. 534 S. Spring. 9

WANTED—GIRL IN DENTAL OFFICE FOR general assistant; must be able to care for accounts and correspondence. Address C, box 154, TIMES OFFICE. 9

WANTED—GOOD WILLING OFFICE GIRL; one with some knowledge of typewriter preferred; small salary. 504 UNION TRUST BLDG. 9

WANTED—NEAT WOMAN FOR GENERAL house work, not over 35; must be good cook; 12 miles out; convenient to electric cars; wages $30. Apply 408 BULLARD BLK. 9

WANTED—SWEDISH AND GERMAN GIRL for general house work, $25, $30, $35. SWEDISH EMPLOYMENT BUREAU, room 642, Chamber of Commerce. 128 S. Broadway. 9

WANTED—A GIRL FOR GENERAL HOUSE work; German girl preferred. 1203 W. 25TH. Phone West 1305. 9

WANTED—TO RENT COTTAGE IN REAR in exchange for house work, at 319 N. MATHEWS, Boyle Heights. 12

WANTED—COLLAR GIRL, DRIVERS' INDEPENDENT LAUNDRY, 772 Clanton st. 9

WANTED—GIRL FOR GENERAL HOUSE work, small family. HOLLYWOOD TELEPHONE E7310. 10

WANTED—LADY ARTIST ON WATER colors, good salary if fast. Address C, box 104, TIMES OFFICE. 10

WANTED—RELIABLE AND EXPERIENCED pickle bottler. STETSON & CO., 325 N. Ave. 20. 11

WANTED — TAILORESS FOR LADIES' work, experienced, at once. 20 N. RAYMOND, Pasadena. 11

WANTED—GOOD RELIABLE PLAIN COOK, good home for right party. 1051 S. FLOWER. 12

WANTED—A GOOD HOUSE MAID, NOT afraid of work, for small family. Phone A5417. References required. 9

WANTED—GIRL FOR GENERAL HOUSE work in family of four; wages $25. Apply 2111 LA SALLE AVE., or 408 S. Main. 9

WANTED — LADIES FOR HOME WORK; easy and profitable; experience unnecessary. Address Y, box 104, TIMES OFFICE. 10

WANTED—A GIRL FOR GENERAL HOUSEWORK; must be good cook. 821 ST. PAUL AVE. Take W. Sixth-st. car, wide gauge. 9

WANTED—A GIRL TO DO HOUSE WORK in a family of 3. Apply 3130 S. GRAND AVE. 9

WANTED—A GOOD SECOND COOK. BOOS BROS. CAFETERIA, 321 W. Fifth. 9

WANTED—GIRL, GILBERT-JONES-RUGG CO., 600 East 2nd st. 10

WANTED— Male or Female Help. (Instruction Course.)

WANTED—TRAVELING SALESMEN EARN from $2000 to $10,000 a year. We have hundreds of positions now open all over the United States. You can easily secure one of them. No former experience required. If you are ambitious to make more money, send for our free book, "A Knight of the Grip," today. Address Dept. 39, NATIONAL SALESMEN'S TRAINING ASSOCIATION, Monadnock Block, Chicago, Ill.; Scarritt Bldg., Kansas City, Mo., or Lumber Exchange, Minneapolis, Minn. Write nearest office. Mention paper.

WANTED — ARE YOU OUT OF WORK? Would you take a position or enter into business if you could? Write us your qualifications, inclose 10c, and by return mail you will receive expert advice how to get it. It will save you money, time and worry. EXPERT LOCATERS, Dept. 290, Cleveland, O. 21

WANTED—YOU TO KNOW HOW TO BECOME a good penman at home. Send 10 cents for instructions and beautiful pen picture; no fake. ROYAL ART HOME, 3414 MICHIGAN AVE., Los Angeles. 10

WANTED— Help, Male and Female.

WANTED—EXPERIENCED WAITRESSES for first-class cafe, come early today; four chambermaids for small city hotel; also experienced cashier, and all-round cafeteria girls, two housemaids for wealthy family and first-class cook, private home.
ANDREWS & MARGRAVE,
410 I. W. Hellman Bldg., 411 S. Main st.
Main 6232. Home F4055. 9

WANTED—CASHIER FOR HOTEL IN country, must be experienced and furnish bond and first-class local references. Apply ANGELUS HOTEL, Friday from 9 to 2:30, room 23. 10

WANTED — AMATEURS FOR FRIDAY night. Call or address mgr. of Fisher's Theater, prizes to all.

WANTED— Male or Female Help. (To Learn Trades.)

WANTED—YOUNG MAN BETWEEN THE ages of 18 and 25 are taught to operate the linotype machine at THE TIMES LINOTYPE SCHOOL, corner San Fernando and College sts., Los Angeles. Good operators are in demand in every section of the country, and the pay is above the average. It is possible to learn in from three to six months. Apply to SCHOOL MANAGER for terms.

MILLINERY MAKING, INCLUDING FRAME making, taught in European way, which means thoroughly; no class course; terms reasonable; highest references of all former and present pupils. Commence now in order to be ready by spring. Apply 1302 PICO, corner Rich. 13

WANTED—MEN TO LEARN ELECTRICITY, plumbing, plastering, bricklaying, all kinds of drafting and plan reading; day and night; no books; positions secured. Free catalogue. COYNE TRADE SCHOOL, 230-240 Eighth st., San Francisco.

WANTED — BRICKLAYING, PLUMBING, electricity and plastering are the highest paying trades; taught in few months; actual work—no books; day or night; installments. UNION SCHOOL OF TRADES, 120-126 E. Ninth st., L. A.

WANTED— Situations, Male.

WANTED—JAPANESE—
HARRY NAKADO EMPLOYMENT AGENCY.
Oldest agency in the city.
207 E. SECOND ST., Los Angeles.
HOME A4121. MAIN 2684.
We furnish cooks, waiters, porters and all kinds other first-class help.

WANTED—RESIDENT CIVIL AND MINING engineer, member American Society Civil Engineers, wide engineering and general business experience with initiative and executive ability, desires position or business connection, can furnish satisfactory references. Address B, box 190, TIMES OFFICE. 9

WANTED — YOUNG MAN RECENTLY moved here from New York City; wants position. Grocery preferred; first-class experience. Will accept anything else that's favorable. City or neighboring town. Address R. C. DAVIS, 1342 E. 17th st. Phone South 2410. 9

WANTED—POSITION BY EXPERT CHAUFFEUR, on high class American or foreign car, Packard or Pierce Arrow preferred, understands electric motors, educated in Germany and France, age 25, honest, sober, reliable, like to drive for private family. Address Z, box 19, TIMES OFFICE. 11

WANTED — WELL EDUCATED YOUNG man, speaks Spanish, desires position as bookkeeper or office assistant. Best references furnished and will start on small salary if merit will cause promotion. Address C, box 100, TIMES OFFICE. 11

WANTED—A YOUNG MARRIED MAN, A first-class book-keeper and general office man, can give first-class references; willing to start at reasonable salary. Address A, box 18, TIMES OFFICE. 9

WANTED — POSITION BY JAPANESE, first-class experienced cook, in private family or baker, city or country. Address YAMATO, 910 W. 11th st. Phone Broadway 3633. 10

WANTED—CHAUFFEUR-MACHINIST DESIRES position with private family; had 4 years' experience in all gas cars; also 3 years' shop experience; best of references. Address ?, box 141, TIMES OFFICE. 12

WANTED — CONTRACTORS' ASSISTANT wants job. Thoroughly understands estimating, bookkeeping, plans and all inside and outside work. Salary reasonable. References. Address C, box 30, TIMES OFFICE. 10

WANTED—FIRST-CLASS SALESMAN ON any specialty line, knows the city; can give good references, desires a position, salary, or salary and commission. Address A, box 20, TIMES OFFICE. 9

WANTED — COMPETENT CARPENTER foreman just finishing job wants another; best of references. Phone SOUTH 2021 or address D. C. MESSENGER, 408 E. 66th st. 9

WANTED—JOB PRINTER AND AD. MAN desires situation; capable of taking charge any department daily newspaper. A-1 references. Address P.O. BOX 239, San Diego, Cal. 9

WANTED — SOME BROTHER OF THE craft who can help a Master Mason of good standing, a stranger, of good character, with a family, employment of any kind. Address C, box 103, TIMES OFFICE. 9

WANTED—JAPANESE FIRST-CLASS COOK, wishes position in private family; have good references. MATSUMOTO, 237 N. San Pedro st., Los Angeles. Sunset Broadway 2962. 10

WANTED — FIRST-CLASS CHAUFFEUR and repairman, city or country; willing to go anywhere. Address C, box 89, TIMES OFFICE. 10

WANTED—FIRST-CLASS BOOK-KEEPER seeks permanent situation anywhere; city references. Address C, box 76, TIMES OFFICE. 12

WANTED — YOUNG MAN, WELL ACQUAINTED with the work on farm or ranch, is seeking a position. Address A, box 19, TIMES OFFICE. 9

WANTED—YOUNG MAN DESIRES POSITION, willing to go mining in mountains or desert; understand gasoline engines and blasting. Address C, box 35, TIMES OFFICE. 12

WANTED — SITUATION IN FIRST-CLASS hotel as porter or janitor, will give a $1000 bond. Address B, box 131, TIMES OFFICE. 10

WANTED—POSITION AS HOTEL CLERK or clerical work of any kind, by young man experienced. Address B, box 169, TIMES OFFICE. 9

WANTED — POSITION BY BAKER; ALL-around, steady; can take charge; will go anywhere. Address Box 41, TIMES OFFICE, Pasadena. 10

WANTED—I UNDERSTAND THE WORK around a private place; am handy with tools and know how to care for stock. Address A, box 17, TIMES OFFICE. 9

WANTED—EXPERIENCED NEW YORK detective; exceptional references; will undertake private or corporation cases. HOME F1417. 11

WANTED—SITUATION BY BAKER, ALL-around man; good on pastry; want job more than high wages. 3201 MANITOU AVE Bruch. 9

WANTED—A JAPANESE BOY WANTS POSITION as chauffeur of of the gasoline automobile in family. 326 S. BROADWAY. Phone Broadway 1862. 9

WANTED—A1 AUTOMOBILE MECHANIC and chauffeur wants situation with private family; married; best of reference. CHAUFFEUR, 608 S. Spring st. 11

WANTED — POSITION AS GARDENER BY Japanese; experienced and good worker; have references. Address NOGA, 271 N. Madison, Pasadena. 13

WANTED—I AM STRONG AND WILLING to tackle any labor, work either in or out of city. Address A, box 16, TIMES OFFICE. 9

WANTED—GOOD JAPANESE BOY WANTS situation to do little house work and cook, breakfast and supper. $5 up a week. JOHN, Phone F5014. 11

WANTED—POSITION AS FOREMAN OF transfer or van, good horseman, 18 years experience, good recommends. Tel. BROADWAY 2448. 10

WANTED—SITUATION WANTED, BAKER helper, young man with 2 years' experience on cakes. Address B, box 179, TIMES OFFICE. 10

WANTED—POSITION AS NIGHT WATCHMAN or patrolman by young man, 34, can furnish bond and best references. Address B, box 182, TIMES OFFICE. 9

WANTED—MEAT CUTTER, FIRST CLASS, desires position in hotel or market; can give the best of references. Address A, box 15, TIMES OFFICE. 9

WANTED — POSITION BY GASOLINE engine expert, as engineer or pumping station. Address 1403 WARREN ST., Los Angeles. 10

WANTED—JAPANESE BOY WANTS SITUATION to do house work. KOGANE, 302 Amelia st. Tel. Broadway 4704. 10

WANTED—SITUATION BY ELECTRICIAN with three years experience. Phone South 6073. F. L. WILLIAMS. 9

WANTED — JAPANESE, IDEAL FAMILY cook; wages $35 up. Address C, box 173, TIMES OFFICE. 10

WANTED — PAINTER, 7 YEARS EXPERIENCE, wishes position. E. SVANSON, 554 W. 45th st. 9

WANTED—SITUATION BY FIRST-CLASS all-round retail candy maker. Address C, box 42, TIMES OFFICE. 10

WANTED—POSITION AS PRIVATE DETECTIVE by young man of ability. Address B, box 135, TIMES OFFICE. 9

WANTED—POSITION AS HOTEL CLERK; 4 years in last place; best of references. Address B, box 158, TIMES OFFICE. 11

WANTED—OFFICE MAN HAS FEW HUNDRED with services; anything considered. C. H. BUCK, 514 S. Grand. Give particulars. 9

WANTED—PAPER HANGING, PAINTING, tinting job. Address BOX 464, Station C. A. Vervoort. Per day $2.25. 9

WANTED—BY EXPERT SPANISH-ENGLISH accountant, here or elsewhere. Address P.O. box 1282, CITY. 9

WANTED—CARPENTER WORK BY DAY or job. Phone … 9

WANTED— Situations, Male.

WANTED—BY JAPANESE, SITUATION AS school boy in small family; in city. Address 114 W. 9th st. HARRY SUZUKI. 11

WANTED—JAPANESE STUDENT WANTS place as school boy, 16 years old. Address T. TANAKA, 220 N. San Pedro st. 13

WANTED—COMPETENT MASON WILL REPAIR chimneys, plastering or walks, at hard time prices. HILLMAN, 251 E. 5th st. 9

WANTED—SITUATION; A RELIABLE COLORED man do house cleaning, gardening, janitor work, day or month. TEL. F7340. 9

WANTED—POSITION AS HOTEL WAITER by experienced Japanese. Address TOM, 436 S. Flower st. 9

WANTED — COLORED MAN WANTS A place in private family; have good letters. TEL. BROADWAY 3594.

WANTED— Situations, Female.

WANTED—YOUNG LADY ENGAGED DURING day, first-rate stenographer and typewriter, desires extra work; will call evenings or at noon; confidential correspondence; revision of imperfect dictation and manuscript work a specialty; expert speller, punctuator and transcriber; own machine. Address C, box 160, TIMES OFFICE. 9

WANTED—2 SWEDISH GIRLS, WITH A1 references, competent cook and second work, want work together, in first-class family; interview at SWEDISH EMPLOYMENT BUREAU, 642 Chamber of Commerce Bldg. Phone A6639, Main 1696.

WANTED—A YOUNG LADY OF REFINEMENT and culture wishes position as companion for elderly lady; will remain in Los Angeles or travel; best of references. Address KATHERINE HOWARD, Hollywood, Cal., general delivery. 13

WANTED — REFINED, EDUCATED, MIDDLE-AGED lady, German, would like position in refined home, as companion and assistant to housewife; am fine cook and neat sewer; no rough work. Call after 2 p.m., HOME F2?04. 11

WANTED — A GOOD BOOK-KEEPER AND good office assistant would accept most any position offered where there is some chance of advancement. Address A, box 8, TIMES OFFICE. 9

WANTED—LADY FROM SPAIN WISHES situation for general housework or to do chamberwork in family where Spanish is spoken; no agents need reply. Address C, box 111, TIMES OFFICE. 9

WANTED — EDUCATED WOMAN, GOOD plain cook, accustomed to housework, wishes position with small family; no washing. MRS. RHIND, 1314 W. 20th st. 'Phone West 2258. 10

WANTED — POSITION AS BOOK-KEEPER by competent and refined young woman with reference; can operate typewriter. Address J. M. C., 447 S. HOPE ST., No. 7, or call EX 528, No. 7, Home phone. 9

WANTED — A GOOD CHAMBERMAID; one that understands her business, would like a position in rooming-house or hotel, either in or out of city. Address A, box 12, TIMES OFFICE. 9

WANTED—BY REFINED GERMAN WOMAN, position as infant's nurse, to care for invalid, to do second work or housekeeping. Call 720 E. FIFTH ST., room No. 7. 11

WANTED — 'PHONE US FOR RELIABLE houseworking help, any other high-class female help. SQUARE DEAL AGENCY, A2711, Main 4787, 433 Germain Bldg. 11

WANTED—I AM AN AMERICAN GIRL and would like a position as assistant in a good home. Address A, box 14, TIMES OFFICE. 9

WANTED—EXPERIENCED DRESSMAKER wishes work, $2 per day; cut and fit guaranteed. 1627 BURLINGTON AVE. West 293. 9

WANTED—CAPABLE GIRL OF 17, WANTS a place to help in general house work; wages $16; to be treated as one of the family. Phone SOUTH 645. 9

WANTED—STENOGRAPHER WITH EXPERIENCE and references desires a position where there is some chance of advancement. Address A, box 13, TIMES OFFICE. 9

WANTED — SITUATION AS FIRST-CLASS housekeeper, waitress for parties, or cooking; best of references. Call or address 235 N. UTAH. 9

WANTED—BY YOUNG WOMAN, CLERICAL or stenographic position; knowledge of Spanish; several years' experience in Mexico. Address P.O. BOX 557, city. 9

WANTED—SWEDISH AND GERMAN FAMILY cooks, second and chambermaids, nurses and general housework girls. Address Main 1696. ROOM 642, Chamber of Commerce. 9

WANTED—GERMAN GIRL WANTS POSITION as working housekeeper or general house work in small family; good cook and seamstress. Call 3812 WESLEY AVE. 10

WANTED—COMPETENT AND EXPERIENCED law stenographer wishes position with first-class law firm; excellent references. E. NYLEN, Santa Monica. 12

WANTED— YOUNG LADY WOULD APPRECIATE work in doctor or dentist office, or any office assistant work. Address A, box 11, TIMES OFFICE. 9

WANTED — SITUATION AS HOUSEKEEPER for one or two men, or in small family; no washing, but would do ironing. MRS. N. R. CROW, 907 E. Fifth. 9

WANTED—RESPECTABLE WOMAN WANTS house work in family of 2 or 3 adults; bungalow or cottage. 752 Maple ave. RICHTER. 9

WANTED — POSITION, MIDDLE-AGED German lady, good plain cook and housekeeper; state particulars. Address C, box 101, TIMES OFFICE. 9

WANTED — YOUNG WOMAN SEEKING position in good home to assist with general house work; can do plain cooking. PHONE F2341. 10

WANTED—SITUATION BY NEAT COMPETENT girl, good, plain cook, in small family, out of city; no washing; wages $30. Address C, box 57, TIMES OFFICE. 10

WANTED—NURSE GOING TO NEW YORK would take invalid lady, gentleman or child; object, fare. Address C, box 172, TIMES OFFICE. 11

WANTED—EXPERIENCED DRESSMAKER by the day; street and house costumes, designing. Address C, box 168, TIMES OFFICE. 9

WANTED—EXPERIENCED DRESSMAKER wishes sewing in families. 142 S. GRAND AVE. Home 'Phone A3532. 9

WANTED—SITUATION AS HOUSEKEEPER or cook, city or country. South 5133. MILDRED, 781 E. 17th st. 9

WANTED—YOUNG GIRL WISHES POSITION as nurse girl. HOME PHONE E2302. 9

WANTED—COMPETENT STENOGRAPHER desires permanent position. HOME 'PHONE EX. 77. Room 201. 9

WANTED—SITUATION AS SECOND GIRL in family where cook is kept; neat and reliable. MARIE HERBER, Downey, Cal. 9

WANTED—SITUATION; CHAMBER WORK; go home nights. Address L., ROOM 6, 498 California st. 9

WANTED—COMPETENT, EXPERIENCED stenographer desires permanent position. 'PHONE BROADWAY 3133, room 1. 12

WANTED — BY EXPERIENCED NURSE, invalid nursing; would do light housework. LOCK BOX 24, Tropico, Cal. 10

WANTED — GOOD LAUNDRESS WANTS bundles take home. 'PHONE MAIN 3574. 9

WANTED — GENERAL HOUSEWORK BY colored girl or chambermaid. 'PHONE BOYLE 405. 9

WANTED—JAPANESE GIRL WANTS POSITION as school girl or kitchen helper. YOTA, 145 S. San Pedro. 10

WANTED — TRAINED NURSE WANTS nursing; do the house work, $15 per week. B5936. 12

WANTED — TRAINED NURSE WANTS nursing, or go as housekeeper. 2150 29TH PLACE. 11

WANTED — SITUATION LIGHT HOUSE work or chamber work; good reference. 345 California st. MRS. MOAN. 9

WANTED — SITUATION BY COLORED lady; hour, day or house work. Phone BROADWAY 2745. 10

WANTED — POSITION AS CHAMBERMAID or as second cook. Phone M. 2130. Colored woman. 12

WANTED — EXPERIENCED CHILD'S nurse wants position; go home nights. 'PHONE MAIN 3541. 9

WANTED—SITUATION; HALF DAY WORK by a reliable colored woman. 'PHONE BROADWAY 3696. 9

WANTED—POSITION AS CHAMBERMAID in nice rooming-house or hotel. Address C, box 39, TIMES OFFICE. 9

WANTED — TRAINED NURSE WANTS care of invalid, city, country or desert. Address B, box 125, TIMES OFFICE. 10

WANTED—POSITION AS WET NURSE; best of references. Address BOX 336, Imperial, Cal. 11

WANTED—POSITION AS BOOK-KEEPER; also general office work. 'PHONE A9593. 9

WANTED—PLAIN DRESSMAKING AND sewing to do at home. Phone F8407. 10

WANTED— Situations, Male and Female.

WANTED — SITUATION, JAPANESE couple, man and wife, man is good cook; wife waitress on table or general house work. 501 EAST THIRD ST. Tel. Main 8623; Home A9275. 11

WANTED — MAN AND WIFE, EITHER work on private place or ranch work; can give good references. Address A, box 7, TIMES OFFICE. 9

WANTED—JAPANESE COUPLE WANTS situation; lady to cook and man as family gardener, in city or country. K. I. I., 134 ROSE ST. Main 1307. 9

WANTED—FOR ALL COLORED HELP call CRUMBLY'S AGENCY, phone B'way 1230, office 787 San Pedro st. Registration free. 9

WANTED— Houses.

WANTED—FOUR OR FIVE-ROOM BUNGALOW; high and dry and a real snap. Address B, box 180, TIMES OFFICE 9

WANTED— Partners.

WANTED—PARTNERS, MANY ELEGANT paying grandly established business places of all kinds, come tell us what you want to buy into. Sell half manufacturing business, $3500; another, $120,000; also sell half interest reliable stores, every kind, $450, $500, $1100, $1400, $1850, $8000, $72,000, $2900, $22,500; also sell half renting real estate, sell properties. General brokerage and fire insurance business, one block from here for $750. Sell half swell cafe, restaurant, $4000; another, $800. See PHOENIX, 202 Grant Bldg. 9

WANTED — PARTNER; A GOOD, RELIABLE man with some money and more brains; such man can make a fortune with me. Address P.O. BOX 546, Station B, Los Angeles 9

WANT GOOD STEADY PARTNER TO help make some deals already on hand. Big money for the right party. 217 BYRNE BLDG. Phone A2911. 9

WANTED — PARTNER WITH SMALL capital, for lunch counter or restaurant. Tel. BROADWAY 2848. 10

WANTED—LADY PARTNER IN ESTABLISHED bath parlor, small capital. Address C, box 134, TIMES OFFICE. 10

WANTED — MAN WANTS TO FORM ACQUAINTANCE of lady who wants partner on ranch. Address B, box 168, TIMES OFFICE. 13

WANTED— Agents and Solicitors.

WANTED—LADY AGENTS WANTED TO sell the best line ever given to agents, big profit to yourselves. Call or address 473 HUNTINGTON BLDG. 10

WANTED—AGENTS, EVERYWHERE TO sell the best article, ever given to agents, big profit. Call or address 473 HUNTINGTON BLDG. 10

WANTED — AGENTS, WHY DON'T YOU sell the Good Idea Improved Sewing Thimbles; best seller on the market. Big profits. Sample 15 cents. GOOD IDEA NOVELTY CO., P.O. box 57, Los Angeles, Cal. 10

WANTED—AGENTS, OUR HOUSEHOLD necessity makes 200 per cent.; give county rights. ADVANCE MFG. CO., 402 L. A. Trust Bldg.

WANTED—SEVERAL LADIES TO SOLICIT advertising for hotel and city guide. HOME PHONE F3674. 9

WANTED — AGENTS TO TAKE ORDERS for fast-selling article; used in every home, office and store; best proposition yet offered. 314 LISSNER BLDG. 10

WANTED—EXPERIENCED PHOTO COUPON man. KOHLER STUDIO, 543 S. Main.

WANTED—CANVASSERS; GOOD MONEY. 1501 S. GRAND. 9 a.m. and 7 p.m. 9

WANTED— Rooms.

WANTED — SMALL ROOM WANTED, wooden bed, in small cottage, with bath, between grand and Maple and below Thirty-fifth. State price. Address C, box 65, TIMES OFFICE. 9

WANTED—FURNISHED ROOMS, 2 OR 3 quiet locality, close in, by couple with 2½-year-old child. 1622 DE LONG ST. 9

WANTED— Rooms and Board.

WANTED—A JAPANESE COLLEGE GRADUATE, young man, desires to live in a nice family, to help study or Oriental language or some work of translation. Address C, box 102, TIMES OFFICE. 11

WANTED—BY 2 LADIES, BOARD AND rooms, prefer ranch or far out not to exceed $4 per week. Address or call MRS. G. V. SCHOENHART, Hotel Grenoble, S. Hill st., room 15. 10

WANTED— To Rent.

WANTED—TO RENT—
RESIDENCE AND BUSINESS PROPERTY.
SECURE RESPONSIBLE TENANTS.
WITHOUT DELAY,
BY LISTING WITH
WRIGHT & CALLENDER COMPANY,
MANAGERS OF RENTAL PROPERTY.
322 S. HILL STREET.
THE MECCA FOR ALL SEEKING LOCATIONS.

WANTED—TO RENT, AT ONCE, 5, 6 OR 7-room cottage, bungalow or 2-story house in southwest. W. J. MILLER, Vermont, corner 35th. 9

WANTED—TO RENT, 10 ACRES, NEAR city, with house; state location and rent. S. PAGE, 325 W. Fourth st. 9

WANTED— To Purchase Real Estate.

WE HAVE A PURCHASER FOR A HOME.
Wants it west of Westlake Park. He doesn't want a palace, just a first-class home for 3 or 4 people.
HE WILL PAY CASH.
W. M. GARLAND & CO.,
14 324 Huntington Bldg.

WANTED—TO PURCHASE—
WE INVITE THE LISTING OF
CHOICE LOS ANGELES REALTY
WITH US.
AT SALEABLE PRICES.
WRIGHT & CALLENDER COMPANY,
319 S. HILL ST.

WANTED—A FINE RESIDENCE. WE have client who wants a 9 or 10-room modern house, east front from $10,000 to $12,000; must be strictly modern and in the Westlake district; he will give a new 6-room bungalow, on a corner lot near Budlong and Jefferson, worth $4500, clear and will pay the balance in cash. SIMPSON & CARTER, Exchanges Exclusively, 325 H. W. Hellman Bldg. A3069; Main 3396.

WANTED—AT ONCE—
HOUSES AND COTTAGES.
If you have a house south or southwest, upon which you will accept a lot as part payment up to $1500 or $2000, please let me know; I have several parties who wish to buy a house on these terms and can get you a quick and satisfactory deal.
F. A. GRANT, with F4896, Main 4308.
THOS. C. BUNDY & CO., 430 S. Broadway. 9

WANTED—CASH FOR YOUR PROPERTY, BUSINESS, STOCKS OR INVENTION. Quick sales, up-to-date methods. Write us what you have to sell. We have or can quickly find a buyer, no matter where the property is located. Strictly confidential; commission less than one-half the usual charge. Write today. Address C, box 133, TIMES OFFICE. 9

WANTED—5-ROOM COTTAGE NEAR YELLOW cars, S.W., not too far out; must be choice neighborhood; $3000, $4000, small cash payment, clear Hollywood High School tract 50-ft. lot, and balance $25 to $40 monthly. H. G. BRADFORD, 538 San Fernando Bldg. F5713. 9

WANTED—HOUSE ON WEST SIDE, UP TO $4000, in exchange for modern rooming-house of about 55 rooms; brand new, full of roomers; netting about $700 per month; will bear strictest investigation; mortgage to be assumed. Address C, box 150, TIMES OFFICE. 10

WANTED — BUNGALOW OR MODERN house in territory bounded by W. Adams, Pico, Western ave. and Arlington; have $1000 cash, diamonds, gilt-edge mining stock; must be a bargain; will assume first mortgage, if any. Address C, box 153, TIMES OFFICE.

WANTED — CHICAGO PROPERTY, IMPROVED OR VACANT. LARGE OR SMALL. WE PAY CASH AND CLOSE ALL DEALS IMMEDIATELY. AARON C. WENDELL & CO., 140 DEARBORN ST., CHICAGO, ILL.

WANTED—FROM OWNERS, 25,000 ACRES cheap land; can use hills if good pasture; will give other first-class property, rented and vacant. Address A, box 130, TIMES OFFICE.

WANTED—RANCHES. WE HAVE CUSTOMERS for small near-by ranches at reasonable prices; either with houses or without, but must have water.
WISLER, MOORE & CO., 310 S. Hill st. 9

WANTED—TO BUY, GOOD INCOME-PAYING property, close in, $50,000 to $80,000; must be modern and a bargain. Address B, box 175, TIMES OFFICE. 9

WANTED—
WANTED—EVERYBODY TO KNOW THAT I am doing real estate business at the old stand. If you wish to buy, trade, sell, exchange or rent, call on W. J. MILLER, Vermont ave., corner 35th. 9

WANTED—A LOT SUITABLE FOR BUILDING a residence and small store on price, about six to eight hundred dollars; have a cash buyer. G. R. KNIGHT, 636 South Broadway. Main 2968. 9

WANTED — 8 OR 9-ROOM HOUSE, IN good neighborhood. Must have furnace heat and automobile barn. Price not to exceed $7000 cash. See REX GARRETT, 457 I. W. Hellman Bldg. Home Tel. F1737. 11

WANTED—TO PURCHASE ACREAGE, UNIMPROVED or improved, suitable for chicken ranches or truck gardens. See HOLLINGSWORTH & CO., rooms 6 and 7, 244½ S. Broadway. 9

WANTED—TO RENT, IMPROVED 2 OR 3-acre poultry ranch, near car line; state rent and full particulars. Address C, box 85, TIMES OFFICE.

WANTED—TO BUY FIVE OR SIX-ROOM house, southwest, not over $2500; must be a bargain. Just arrived in city. Address C, box 92, TIMES OFFICE. 9

WANTED—ONE OR TWO ACRES, SUITABLE for chicken ranch, give full description. No agents. Address CAMP, 744 S. Grand ave. 9

WANTED—WEST ADAMS DISTRICT LOT for cash. Particulars with price. Address B, box 185, TIMES OFFICE. 10

WANTED— To Purchase Real Estate.

WANTED—6 OR 7-ROOM MODERN house or bungalow, west side, will give … lot and $700 cash and assume … 636 P. E. Bldg. F7304; Main …

WANTED—HAVE CASH FOR … 5 to 7-room modern bungalow, … of city. A. E. WARMINGTON, … Bldg., 313 W. 3rd st. Ex. …

WANTED—IF YOU HAVE A … Angeles lot in a good locality … put it into a paying business … 174, TIMES OFFICE.

WANTED — FOR EASTERN CLIENT … first-class orange or lemon … acres each; must be good property … SON, 417 Fay Bldg. A3118.

WANTED—WE HAVE BUYERS … good property if the price is … and see us. WISLER, MOORE & CO., …

WANTED—PITTSBURG … PROPERTY. Have first-class property … 9 … Lissner Bldg.

WANTED—LONG BEACH LOT, … $1100; want 5-room cottage. 10 M'DONALD, …

WANTED—TO BUY, SMALL … lot, close in; agents keep off. … NELL, 427 W. Ninth st.

WANTED— To Purchase, Miscellaneous.

WANTED — TO BUY FURNITURE, household goods. If you are going to … will pay you 1-3 more than others … move you with our new modern … Storage, separate locked … month. 'Phone us. MAIN 1117, … COLYEAR FURNITURE AND … CO., 322-24 S. Main st.

WANTED — SELL OR EXCHANGE old furniture. We have thousands of customers waiting to buy it. 'Phone … 1117, Home A2154. COLYEAR … CO., 322-24 S. Main st.

WANTED—TO BUY OR SELL … curios, antique jewelry, silverware … and bric-a-brac, old gold and silver … cash. Call at 649 W. WASHINGTON … Figueroa.

WANTED—IF YOU HAVE … lumber or other building material … to put it in a paying business … box 173, TIMES OFFICE.

WANTED — HOUSEHOLD GOODS, … ture, carpets, any quantity … price paid. RHOADES & RHOADES … S. Main st. 'Phone Main …

WANTED—FURNITURE AND … goods; highest prices paid. L. A. … HOUSE, 654 S. Main st. …

WANTED—TO BUY, A GOOD … hand 20 to 25-h.p. gasoline engine … LIST, 460 I. W. Hellman Bldg. …

WANTED — GOOD CIGAR STAND … tween Fourth and Seventh, Main … $400 to $800. Call at once, … WAY, room 4.

WANTED — GOOD COOKING STOVE … range for family; one or two … press wagon, harness; state price … etc. G. DAGAY, Manhattan Beach …

WANTED—WILL POSITIVELY PAY … est price for good second-hand … shoes, furniture. 'PHONE … 1309.

WANTED—WILL PAY CASH FOR … sized quartered-oak office table and … chairs. Address C, box …, TIMES …

WANTED—TO BUY HOUSE TO BE … or wrecked. T. WIESENDANGER … Broadway.

WANTED—TO BUY REAL ESTATE … niture and office equipment. … box 181, TIMES OFFICE.

WANTED—CASH PAID FOR … and old gold. JOS. RITTIGSTEIN … Broadway.

WANTED—FROGS; 5 CENTS EACH … be paid for frogs at 737 BUENA … ST., at the office.

WANTED—WILL PAY CASH FOR … outfit if it includes desks, … writer. ZZ, box 129, TIMES OFFICE.

WANTED — GOOD MEXICAN … cheap. Address C, box 71, TIMES …

WANTED — TO PURCHASE … bottling machinery; must be … Address P. O. BOX 509.

WANTED—OFFICE AND … furniture. COLGAN'S, 313 S. … Sunset MAIN 2469.

WANTED — WILL PAY THE … price for good second-hand … NER, Main 2335. F2424.

WANTED — HIGHEST PRICE … furniture, any quantity. JAMES … & CO., 715 S. Spring st. …

WANTED — DIAMONDS, JEWELRY, gold, antiques; highest prices … CROUCH, jeweler, 542 S. Broadway …

WANTED — DIAMONDS, JEWELRY … pay cash; get my offer; fair … REID, 142 S. Broadway, room …

WANTED—OFFICE FURNITURE … offices. Call 513 BYRNE BLDG.

WANTED — CASH PAID FOR … beds. 758 SAN PEDRO. Main …

WANTED— Miscellaneous.

WANTED—IF MIDDLE AGED … looking for housekeeping room … other middle aged lady looking … could get finest suite and be … each other. Address C, box 74, … FICE.

WANTED—MAN OR WOMAN … city lot at your own terms; … chicken farm, very cheap. … TUNITY, box 177, TIMES OFFICE.

WANTED—PLAIN WALL CASE … 10 feet long, with doors; … OLIVE ST.

WANTED—CESSPOOLS. WE … out. Phone E2146 or North … GELES SANITARY CO.

WANTED — CESSPOOLS, WE PUMP … out. RED CROSS SANITARY CO. … E3004, Main 9836.

WANTED — FOR TERM DEPOSIT … banks, I will give 7 per cent. … ter banking security. 610 GROSSE …

WANTED — WILL PAY YOU … your waste wood from your … stores. Phone BOYLE 907.

WANTED—TO GO EAST WITH … any capacity; excellent references. … C, box 77, TIMES OFFICE.

WANTED—CHILDREN TO BOARD … references, am near school. … GREGORY, 2718 Manitou ave. …

WANTED—DIRT MAY BE DUMPED … at N.E. COR. BOYLSTON AND …

TO LET— Furnished Rooms.

TO LET — FURNISHED HOUSEKEEPING room, cooking gas included, … adults. 548 E. PICO.

TO LET—TWO BEAUTIFUL FURNISHED front rooms, housekeeping. … COURT ST., near Grand.

TO LET — TWO ROOMS WITH … porch, running water, bath and … cottage. Call 802 W. Seventh st.

TO LET — FURNISHED, SUNNY … close in, from $1.50 a week up. … OND ST.

TO LET—$10. BEAUTIFUL FRONT … sunny, with all conveniences, … tance. A3464 day, or MAIN … evening.

TO LET—PLEASANT SUNNY HOUSEKEEPING rooms furnished, heating … close in. 602½ S. FIGUEROA.

TO LET—THREE COMPLETELY … ed housekeeping rooms, part of … adults; $12.50 per month. … NEWTON …

TO LET — PRETTY ROOM IN … family to young woman, … than rent. Apply … 29TH PLACE.

TO LET — NICE SUNNY ROOM, … floor, two small ones on third floor … GRAND.

TO LET—THE SEWARD, 412 … furnished rooms, modern … and up; one block west of Courthouse …

TO LET—2 FURNISHED ROOMS, … keeping privileges; nice neighborhood … DE LONG ST.

TO LET— VERY DESIRABLE … nished room in private, modern … lake district. 1051 S. BONNIE BRAE.

TO LET—2 NICELY FURNISHED … for housekeeping, $16; private … W. 25TH. 'Phone West 3371.

TO LET—NICE, SUNNY ROOMS, … buffet kitchen, nicely furnished … BUNKER HILL.

TO LET—FURNISHED FRONT … Westlake district, lady tenant … dress C, box 51, TIMES OFFICE.

TO LET—FRONT AND BACK … with kitchen, finely furnished, … venient. 928 GEORGIA.

TO LET — SINGLE ROOMS, … at "THE FORT," 311 California … way. Gentlemen.

TO LET—TWO FURNISHED … housekeeping, close in. Apply … HOPE ST.

TO LET — 3 UP-TO-DATE … nished rooms for light housekeeping … at 347 S. AVE. 21, East Los Angeles.

TO LET—FURNISHED ROOM … housekeeping, fine yard … month. 1015 W. SEVENTH.

TO LET—103 N. HOPE ST., … room, running water, large closet … $8 a month. 'PHONE …

TO LET—2 BEAUTIFULLY FURNISHED front rooms, southwestern exposure … FIGUEROA.

TO LET—$1.50 WEEK; SMALL … room; close in; hill section. … AVE.

TO LET—NICELY FURNISHED … rooms, suites and single … ST.

TO LET—NICE SUNNY ROOM … or light housekeeping …

TO LET — SUNNY, NICELY FURNISHED ROOM. 939 S. FIGUEROA.

WANTED— To Purchase Real Estate.

WANTED—To Purchase, Miscellaneous.

WANTED— Miscellaneous.

TO LET— Furnished Rooms.

TO LET— Unfurnished Rooms.

TO LET— Furnished or Unfurnished.

TO LET— Flats.

TO LET— Furnished Flats.

Classified Liners.

TO LET— Furnished Rooms.

TO LET—ROOMS, FURNISHED OR UNfurnished, for light housekeeping or [illegible], on South Flower street; this [illegible] has just been renovated throughout; furnished rooms, $2.50 per week; unfurnished rooms, $1.75 per week and up. 10

TO LET—BRENNAN HOTEL, 525½ S. MAIN, 1 block P.E. Depot; only rooming-house in city where you get hotel accommodations at reasonable prices; new, clean, steam heat; hot and cold water; baths, elevator and bell service all hours. MRS. LOVELAND, Prop. 30

TO LET—LADY LIVING ALONE, IN THE Westlake, desires to rent large, furnished room, with use of kitchen, to some one who is congenial and would appreciate all the privileges of a home. Call 517 W. 22ND ST. Home phone [illegible].

TO LET—CHATEAU FRONTENAC, 732-34 S. Flower st. Nicely furnished outside rooms, hot and cold water and steam heat in each; American and European plan. 'PHONES [illegible], MAIN [illegible]. 10

TO LET—NEW HOUSE, BRIGHT, OUTSIDE rooms, housekeeping and single; $1.50 to $4; bath, laundry; walking distance; cars direct to depots. TEN EYCK, 111 S. Figueroa.

TO LET—[illegible] ACRES IN FULL-BEARING walnuts, apricots and peach trees; 10 acres [illegible] for chickens; five incubators, [illegible], etc.; 300 chickens; cash rent [illegible]. SUNSET 'PHONE GLENDALE 942. 11

TO LET—FURNISHED ROOM IN HOME [illegible] head of household is required to be [illegible] on business trip; presence of party [illegible] in house more than simply rent of [illegible] rent reasonable. Call HOME [illegible]. 9

TO LET—AT HOTEL OHIO. SAVE MONEY [illegible] days and come to 227 N. Broadway, where everything is new, modern and well [illegible]; hot and cold water, steam heated, elevator. Rooms from $2.50 to $6 per week.

TO LET—$8 PER MONTH, NEWLY FURnished front room; bath; all conveniences; [illegible] minutes from First and Main. Red Garvanza car to Avenue 37. 3636 PASADENA [illegible]. 9

TO LET—CENTRALLY LOCATED. [illegible] steam heat, running water. [illegible] 50c to $1.50 per day. From $2.50 to $5 per week. [illegible] CHESTER, 454 S. Spring. 10

TO LET—2 FURNISHED HOUSEKEEPING rooms; also one single room, with bath and [illegible]. [illegible] S. FIGUEROA. 'Phone Main 7154.

TO LET—EXTRA LARGE DOUBLE PARlor, in private home, completely furnished for housekeeping, piano and coal grate, $18. [illegible] W. 15TH. Washington car. 10

TO LET—NICE SOUTHWEST ROOM, COMpletely furnished for housekeeping, $20 a month. [illegible] W. 18TH ST. Washington car. 10

TO LET—$1.50 A WEEK, NICE LIGHT room, clean, good bed, parlor and reading-room, men only, at CLIFF HOUSE, at 112½ [illegible] Seventh st.

TO LET—GOOD OUTSIDE ROOMS, $10 PER month, 2 room suites, $4 per week, baths and hot water always hot. COMMONWEALTH, [illegible] Main. 11

TO LET—SUNNY ROOMS WITH BREAKfast if desired. ½ block north of 16th-st. car line. 1602 BURLINGTON. Phone [illegible]. 11

TO LET—3 COMPLETELY FURNISHED housekeeping rooms, gas, bath and electric light, walking distance; $22 per month. [illegible] SEVENTH ST.

TO LET—NEATLY FURNISHED ROOMS for light housekeeping; suite of two rooms, $3 per week; no objection to children. Apply [illegible] ST.

TO LET—2 OR 3 NICELY FURNISHED rooms, in private home; gentleman [illegible] 1310 VALENCIA ST. Home [illegible]. 9

TO LET—CLEAN, AIRY ROOMS, HOUSEkeeping privileges, $2 week up; will give [illegible] room to a woman for 2 hours' [illegible] W. FOURTH. 9

TO LET—HOTEL OAKS, 621 W. SIXTH, 1 block from Broadway, sunny rooms; new, [illegible] strictly modern; suites or single [illegible] $2 to $5 per week. 11

TO LET—FURNISHED TWO LARGE SUNNY rooms with small kitchen, suitable for two [illegible] gentlemen, bath and phone. One [illegible] Courthouse. 215 N. HILL. 9

TO LET—NICELY FURNISHED FRONT [illegible] all conveniences, choice location; [illegible] reasonable; walking distance. 1402 W. [illegible]

TO LET—3 OR 4-ROOM SUITES, $15 AND [illegible] single rooms, $8 month; fine location. [illegible] ROCKFORD TERRACE. 112

TO LET—WESTLAKE DISTRICT, SUNny room, in home of quiet couple, close [illegible] roomers; references. Call 1239 [illegible] ST. [illegible]

TO LET—4 BEAUTIFULLY FURNISHed [illegible] sunny; adults; 5 minutes to City [illegible] would board with tenants.

TO LET—VERY LARGE ROOMS, NEWly [illegible] beautifully furnished; excellent location, both phones, and everything [illegible] cottage. 336 W. NINTH. 10

TO LET—ELEGANT SUNNY ROOM; ALSO [illegible]; best accommodations. 947 [illegible] ST. F1544. 11

TO LET—LARGE, SINGLE ROOMS, $15; [illegible] apartments, with private bath. [illegible] TOWERS, 730 W. Fourth. F8199. 15

TO LET— Unfurnished Rooms.

TO LET—NEW, 2 UNFURNISHED ROOMS, [illegible] bath, mantel, built-in beds, hot, cold [illegible] elegantly finished; oak floors; [illegible] distance; first-class neighborhood. [illegible] Road to Boyston. 1216 W. [illegible] 15

TO LET—LARGE LIGHT UNFURNISHED [illegible] floor, 2642 Pasadena ave.; only [illegible] on car line and close to stores, [illegible] LEECHER SYNDICATE, Ltd., [illegible] (Grosse Bldg.)

TO LET—LOW RATES FOR THREE-ROOM [illegible] up modern new apartment [illegible]; first renters have choice [illegible] or SOUTH 5460.

TO LET—2 ROOMS AND KITCHEN, UNFURnished; electric light, large porch, lawn [illegible] entrance. 735 S. FIGUEROA ST. 9

TO LET— Furnished or Unfurnished.

TO LET—2 LARGE, SUNNY, UNFURNISHed rooms, with porch, for light housekeeping; [illegible] side; also 2 on north side. 224 [illegible] ST. Home 'Phone A4272. 9

TO LET—NEW AND MODERN ROOMS, [illegible] distance. 1231½ W. 7TH. 12

TO LET— Flats.

TO LET—IN WESTLAKE DISTRICT, FOURroom, oak floors, dining-room, living-room, [illegible] D. P.; bedroom and bath [illegible]; cabinet kitchen; adults only [illegible] W. EIGHTH. 12

TO LET—STRICTLY MODERN COTTAGE [illegible] and reception hall; nice, large, [illegible] yard; rent reasonable. Home [illegible] 2120 DARIEN PLACE. 9

TO LET—6-ROOM FLAT, BATH, GAS [illegible] rent, only $16. No. 310, second [illegible]. HUBBELL, 502 Bullard [illegible]

TO LET—UNFURNISHED, NEW COTTAGE, [illegible] rooms, all modern conveniences; 2 [illegible] 1221 W. ADAMS ST. B4752. [illegible] car. 10

TO LET—FLAT, 1131 MAPLE AVE., MODern, hot and cold water; walking distance; [illegible] warm; hundred-foot yard. In[illegible] 22

TO LET—5-ROOM FLAT, ELECTRIC [illegible], water paid, $15 month. 620 [illegible] ST. 15

TO LET—[illegible]-ROOM FLAT, MODERN, AR[illegible] for re-renting rooms, $25, with water. [illegible] ST. Tel. B2274. 11

TO LET—ROOM FLAT AND FURNITURE [illegible] all new; will sell cheap. 735½ [illegible] 11

TO LET—TWO 4-ROOM MODERN FLATS, [illegible] only $15. 'PHONE SOUTH [illegible] 10

TO LET—EASTLAKE AVE., 4-ROOM [illegible] and modern. Phone SOUTH 4665. 14

TO LET—FLAT, 4½ ROOMS; BATH, GAS; [illegible] walking distance, $15. 606 N. FIG[illegible] 9

TO LET—AT 56 VALENCIA, A LOWER [illegible] flat, water paid. Rent $32.50. 9

TO LET—PLEASANT 2-ROOM FLATS, $25; [illegible] range, tables, private bath, gas [illegible] heat. 681 LUCAS AVE.

TO LET—[illegible]-ROOM FLAT, 335 STOCKTON [illegible] water paid; gas range. HUB[illegible]

TO LET— Furnished Flats.

TO LET—COMPLETELY FURNISHED [illegible] 4 rooms, piano included. 844 W. [illegible] 21

TO LET—FOUR FURNISHED ROOMS, ALL [illegible], second floor, no children. [illegible] 'Phone South 2692. 21

TO LET—3-ROOM FURNISHED FLAT, [illegible] no children. 544 SOUTH [illegible]

TO LET—3-ROOM FURNISHED FLAT, [illegible] no children. 544 SOUTH [illegible]

TO LET—WILL SHARE A FURnished flat with another couple; divide the [illegible] furnished. 939 W. 10TH. 9

TO LET—FURNISHED FLATS, 3 AND 5 [illegible] adults; close in. 827 [illegible] Ninth and Figueroa. 10

TO LET—FURNISHED FOUR-[illegible] every convenience. 2669 S. [illegible]

TO LET—WESTLAKE AVE., HANDsome [illegible] flat, in choice lo[illegible] furnace heat. 9

TO LET—FURNISHED FLAT, 1412 [illegible] 21

TO LET— Furnished Flats.

TO LET—NICE SUNNY UPPER FLAT, 4 large, sunny rooms, neatly furnished, complete; modern; fine views, and desirable situation; near Westlake; rental much below current rates. 2615 W. EIGHTH. 'Phone E1132. 9

TO LET—UPPER 4 ROOMS AND BATH, completely furnished for housekeeping, good location convenient to car line; rent reasonable. Inquire 1146 W. 20TH ST. West 3687. 9

TO LET—NEW, CLEAN, SUNNY, NICELY-furnished 3-room flat, large kitchen; new arrangement; very convenient; walking distance; reasonable rent. 212 N. GRAND AVE. 11

TO LET—ATTRACTIVE, MODERN, FINEly furnished lower cottage-flat of 5 large sunny rooms, with or without garage, at 229 E. ADAMS ST., near Main. F4787; Main 5084. 10

TO LET—BEAUTIFUL 4-ROOM FURNISHED flat, close in; select neighborhood, $35 month. 'Phone, bath, porches. 225 S. BEAUDRY AVE. 9

TO LET— Apartments—Furnished.

TO LET — MODERN HOUSEKEEPING apartments, furnished complete; new; the nicest, neatest to be found anywhere, and at the lowest rent; phone, bath, gas range, hot water; pleasant yard and flowers; these apartments are specially ventilated. Sunny, very homelike and neat; go and see them. You will like them; no car fare; walking distance.

$18—512 W. Fourth st.
$16—334 S. Figueroa st.
$16—1127 W. First st.
$14—1133 W. First st.
$25—1126 Mignonette st.
$12—1029 Colton st.
$12.50—304 N. Fremont ave.
$16—212 N. Fremont ave.
$16—218 N. Fremont ave.
$16—[illegible] Crocker st.
$16—911 Diamond st.
$14—1003 East Ninth st.
$14—1011 East Ninth st.
$25—1015 Diamond st.

T. WIESENDANGER, 207 S. Broadway. Main 2945. 20

TO LET—CASTLE TOWERS, 730 W. 4TH ST., 10 EXCLUSIVE SUITES OF 2, 3 OR 4 ROOMS, RANGING FROM $45 TO $125 PER MONTH; OPENED JANUARY 6. TEL. F8199. 13

TO LET—
BYRAM APARTMENTS,
NO. 1637 BYRAM ST.
New, finely furnished, 2 and 3-room housekeeping suites, sunny rooms, large kitchens, private baths, STEAM HEAT, hot water, wall beds, laundry tubs, 'phone service, front porches, facing east, desirable location, walking distance. Low rates. Take 11th st. car west. HOME E2479. 20

TO LET—THE PARDUE APARTMENTS. 2526 West Pico. [illegible] New and nicely furnished, designed for comfort, convenience and room; every suite a perfect little home of 3 rooms, provided with private halls, bath and sun porch; large public reception hall. On Pico Heights. Entirely different from the ordinary downtown apartments; kitchens large enough to dine in. 9

TO LET—
THE MAYFAIR APARTMENT,
In Exclusive St. James Park.
Complete in all appointments; in suites 2 to 6 rooms; steam heat; private telephones; elevator; separate servants' quarters.
40 ST. JAMES PARK.
Home 'phone B6615, Sunset West 2507.

TO LET—FURNISHED APARTMENTS, THE RAJAH, 811 S. Union ave. (just opening) is among the finest apartment-houses in America; every apartment light; private baths, steam heat, janitor service, free private 'phone, elegant furniture; outside kitchens; wide verandas. "Housekeeping is a luxury at The Rajah."

TO LET — VALDORIA APARTMENTS, three doors from Westlake Park on one of the finest residence streets in the city. Artistic furnishings, wide halls, porches, flowers and tennis court; convenient to three car lines. Reasonable rates. 725 ALVARADO ST.

TO LET—CAMBRIA UNION APARTMENTS, 728 UNION AVE., WESTLAKE DISTRICT, IN EVERY WAY—LOCATION, ARRANGEMENT AND FURNITURE—THE BEST IN THIS CITY; TWO, THREE AND FOUR-ROOM SUITES. PRICES MODERATE, CONSIDERING ADVANTAGES.

TO LET—THE MINNEWASKA, COR. SECond and Grand ave. Housekeeping apartments, completely furnished; rooms single or en suite, with or without board; five minutes' walk from business center; on the hill, where it is quiet. Best location in the city. Prices reasonable. TEL. A6704, Main 2836.

TO LET—FLOWER COURT APARTMENTS, 306 N. Flower st., on the hill overlooking city, are nice and sunny. Both 'phones. Flower Court Apartments are new; nice people stay at Flower Court; more nice people wanted; adults; prices reasonable; not the lowest; 76 baths; housekeeping.

TO LET—SCHERMERHORN INN, VACANT today, choice 2 and 3-room sunny suites, first, second floor; front corner; modern; steam heat; amusement hall; parlor, walking distance, block west of Figueroa, between Seventh and Eighth. 10

TO LET—FOR $25 YOU CAN RENT ELEgant new apartment, furnished complete, 2 parlors, 2 double beds, kitchen and elegant private bathroom, fine location, walking distance. 1126 MIGNONETTE ST. Take W. Second st. car to Beaudry st. 20

TO LET—WAYLAND APTS.
539 SOUTH HOPE.
Two room suites with private bath, morning sun, new building, modern, throughout; completely and tastefully furnished, sun porches, polite service, close in. 12

TO LET—WYCKOFF APARTMENTS.
[illegible] W. 10TH ST.
Elegantly furnished 2 and 4-room sunny suites with private baths and all modern conveniences; rates $25 and $35 per month. One block from 5 car lines. 10

TO LET—THE PRINCETON, 1311 GIRARD ST., PICO CAR TO VALENCIA, COMPLETELY FURNISHED 2 AND 3-ROOM APARTMENTS; PRIVATE BATHS, STEAM HEAT; THE BEST FOR THE MONEY IN THE CITY. PHONE [illegible].

TO LET—SANTA BARBARA, 423 S. HOPE, desirable, sunny apartments; private phone; large kitchen; also single rooms; special prices to long-term tenants; 5 minutes from Broadway.

TO LET — $12; YOU CAN RENT 2-ROOM apartment, completely furnished; neat, new; 911 Diamond st., 334 S. Figueroa, 628 Crocker, 1029 Colton, 1003 and 1011 E. Ninth, $18, 512 W. Fourth.

TO LET—
HOTEL ST. REGIS.
Furnished apartments, 2 and 3-room suites; also single rooms, all modern, close in. 227 S. FLOWER. 11

TO LET—HOTEL GRANADA—
Beautifully located, 413 S. Grand ave. Elegantly furnished rooms, single or en suite, and apartments. 'Phone HOME A5486, MAIN 2406.

TO LET—936 POTTER PARK, NEAR FIGueroa and 7th. Aberdeen Apartments. Walking distance business district and postoffice. You will be pleased with our 2 and 3-room apartments.

TO LET—
THE TOURAINE,
447 S. Hope st., furnished apartments with all modern conveniences at moderate prices. EDGAR HAVEN, prop.

TO LET — FOR CLEAN COMFORT, SEE THE STANLEY. Housekeeping apartments. NEW, modern, well furnished, $14 to $22. 1528 GRIFFITH AVE. 14

TO LET—FOR $18 YOU CAN RENT NEW furnished apartment, 'phone, private bathroom, at 512 W. FOURTH; walking distance. 15

TO LET—"THE ROYCROFT," 825 W. SIXTH. New and modern housekeeping apartments, with private baths, hot water, steam heat, all outside rooms, close in. 9

TO LET—NEW, MODERN 3 AND 4-ROOM suites, in the sightly Crown Hill Apartments. Prices low. 1341 ARNOLD ST. 'Phone E3391.

TO LET — ON LARGE, ATTRACTIVE grounds, delightful home for 2; in bungalow apartments; nicely furnished; stove and gas. HOME C9164. 12

TO LET—254 N. FLOWER, 2 ROOMS WITH private bath, polished floors, buffet kitchen, newly furnished; reasonable. 'Phone BROADWAY 1741.

TO LET—DOUGLAS APARTMENTS, 624 W. TENTH, cor. Flower; modern 2 and 3-room apartments, furnished for housekeeping; prices moderate; 'phone, bath, laundry, etc.

TO LET—SAN REMO APARTMENTS; NEW house and furniture; rents reasonable; walking distance. 463 BIXEL ST., block from Sixth-st. car. Phone E3183. 9

TO LET—RENSHAW APARTMENTS, 712 California st., corner Bunker Hill, steam heat, private baths, just open. A6020. 2 and 3-room apartments, $25 up.

TO LET—AT THE LOOMIS, 625 LOOMIS ST., a few single and double apartments, new and first-class. 15

TO LET—EL REABO APARTMENTS, 1421 W. 10th st.; private bath and toilet; 2 rooms; all conveniences of 5; strictly first-class; $18 up.

TO LET — $8; UNFURNISHED APARTment, 3 rooms, gas range, bath, 'phone. 1029 COLTON ST. 31

TO LET—AT THE LYONS, ONE BRIGHT, sunny suite, steam heat, walking distance. 928 S. HOPE. Phone F2898. 10

TO LET—ARDMORE, 941 POTTER PARK ave., near 7th and Figueroa; 'ne furnished apartments; private bath; low rates. E3411.

TO LET—TAYLOR APARTMENTS, NINTH and Flower. New buildings, 2-room suites; single rooms; private baths. 13

TO LET—NICELY FURNISHED SUITES for housekeeping. 453 S. HOPE. 11

TO LET— Rooms and Board.

TO LET — LARGE, EXCEPTIONALLY handsome room, private bath, with first-class board, in elegant, newly furnished home; also large, sunny room, with porch, suitable for two business gentlemen; a beautiful lofty situation, charming garden; five minutes' walk from Times Bldg.; bright, refined, society. 416 N. BROADWAY, over tunnel. Main 5590. 10

TO LET — A YOUNG WOMAN, HAVING small rooming-house, will rent pleasant front room, with breakfast and dinner if desired, to agreeable, refined gentleman; one desiring a homelike place and musically inclined preferred; no other boarders. Address Z, box 52, TIMES OFFICE. 11

TO LET — FIRST-CLASS ROOMS AND board in large house on W. Adams st., well situated in fine grounds, one block from Grand ave. car line, every modern convenience, large reception rooms, billiard table, references. Apply 421 W. ADAMS. 12

TO LET—THREE SUNNY ROOMS IN PRIvate home, modern conveniences, excellent table board, accommodations for automobile; West Jefferson Traction car to 2622 VERMONT AVE. Terms moderate. 10

TO LET—832 WESTLAKE AVE., DESIRable location; large, sunny, well furnished rooms; every modern convenience and comfort of home; furnace heat; best of home table; refined parties desired.

TO LET—2 PLEASANT FURNISHED ROOMS with board, in a private family; ½ block from Westlake Park. 735 LAKE ST. Reasonable rate to a party of 3 or 4. Phone E2038. 9

TO LET — FINELY FURNISHED ROOMS, with best table board, all home cooking, modern conveniences, and close to four car lines, in Westlake district. 719 SOUTH ALVARADO ST. 13

TO LET—BEST BOARD AND ROOM IN city; lowest rates; excellent car service; fine tennis court; invite you to call. HOTEL PLUMASITA, 1610 S. Figueroa. 13

TO LET —LARGE ROOM SUITABLE FOR one or two gentlemen, with board; reasonable rates, walking distance. 613 CROCKER ST. 9

TO LET—A LARGE, SUNNY FRONT ROOM with board, for couple or gentlemen; house heated; everything first class and home like; use of barn. 822 BONNIE BRAE. 9

TO LET — LARGE SUNNY ROOM, SUITable for 2 or 3, elegantly furnished, furnace heat, with excellent table. 1114 S. GRAND AVE. Home F6790. 9

TO LET—IN WESTLAKE DISTRICT, SUNny front room, in private home, for 1 or 2, with or without housekeeping privileges, or vegetarian board. E1427. 1812 W. FIFTH. 10

TO LET—LARGE SUNNY FRONT ROOM with board, suitable for two, furnished or unfurnished. Call 1374 S. FIGUEROA. Phone [illegible]. 13

TO LET—STEAM HEATED ROOMS WITH board at first-class family hotel; very low rates now in effect. HOTEL WILSHIRE, 671 Coronado st., 2 blocks west Westlake Park. 12

TO LET—WARM, SUNNY ROOMS, WITH board, walking distance, $5 and $6; rates by the month. BROADWAY 3347; B3214. 142 W. Pico. 9

TO LET—THE SCHUYLER, 1207 W. EIGHTH. 2 sunny rooms, suitable for gentlemen or married couple, with excellent board. PHONE E2428. 9

TO LET—HOTEL RHEEM, 911 S. OLIVE st., clean, sunny, newly furnished rooms with good substantial board, $25 per month and up. 10

TO LET—LADY CAN HAVE HOME IN the country reasonable. Phone Home F4164. A. HARRIS, 620 S. Flower. 9

TO LET—NICE LARGE ROOMS WITH board, private family, Westlake district. 1022 S. BONNIE BRAE. 12

TO LET—ATTRACTIVE ROOMS, WITH EXcellent home table. THE MOORE, 1061 W. Eighth. 17

TO LET—OPPOSITE WESTLAKE PARK, nicely furnished rooms, with board. 624 S. ALVARADO. 12

TO LET—470 BIXEL, NEAR SEVENTH, SElect accommodation; large, elegant modern home; excellent table; walking distance. 13

TO LET—WITH BOARD, TWO SUNNY front rooms, upstairs, opening on small porch, with bath and phone. 125 E. 30TH. 9

TO LET — LARGE, INCLOSED PORCH room in private family. 923 S. UNION AVE. 'Phone E1157. 11

TO LET—BEAUTIFUL ROOM, RUNNING water; first-class board; bath, shower bath, and garage. 1147 S. FIGUEROA. 11

TO LET—GOOD ROOMS, PLEASANT HOMElike place; excellent table. 633 S. HILL. 12

TO LET—LARGE, SUNNY ROOM WITH board; convenient to cars. PHONE 41297. 9

TO LET — A NICELY FURNISHED ROOM with excellent board. 931 S. HILL. 9

TO LET— Houses.

TO LET—
$16—4-room cottage, first-class condition; west side of Gazahl st., fourth house north of Wabash, or will sell for $1600; terms $16 cash, $16 a month.
$22—5-room modern cottage, 1114 W. Second st., walking distance.
$30—14-room house, 213 W. 14th st.
ALLISON BARLOW, 213 S. Broadway, room 124. Phone—Main 609, Home A5091.

TO LET—DESIRABLE HOME IN ALTAdena; house ten rooms, electric lighted, solar heater, nearly three acres of fruit; large barn and chicken yards. Abundant supply of finest water. Apply owner, F. W. KELLOGG, Altadena. Home Telephone 432, Pasadena Exchange. Pacific electric cars stop in front of house. Will rent partly furnished if desired. 12

TO LET—CAN'T BE BEAT IN CITY FOR $15; brand new 4-room place, nice neighborhood, walking distance. 410 S. GLESS ST. Take (green) Boyle Heights car to corner 4th and Gless sts.

TO LET — WESTLAKE DISTRICT, MODern 10-room 2-story house; reasonable price; east front. 117 COMMONWEALTH AVE., corner of Second. Westlake traction or Bimini Bath cars.

TO LET—SEVERAL NEW BUNGALOWS; fresh lists of homes for rent; every assistance given to house hunters. Homes our specialty. WISLER, MOORE & CO., 310 S. Hill st. 9

TO LET—$14.
4-room bungalow, water paid; gas, hot and cold water; opposite College of Osteopathy. Red Garvanza car. Inquire 761 S. DALY ST. 12

TO LET—FIVE-ROOM NEW BUNGALOW, 2301 STEPHENSON AVE., Hollenbeck Heights, on Cummings st. car line; rent $22, water paid, or sell easy terms; high ground. 10

TO LET—UNFURNISHED 2-STORY HOUSE; 6 LARGE ROOMS, 2 BATHS, ELECTRICITY, GAS, SERVANT'S ROOM, BARN; ELEGANT LOCATION, ORANGE ST. INQUIRE 672 BURLINGTON AVE. 12

TO LET—UNIVERSITY DISTRICT, 5-ROOM nice, new, modern double cottage, near car line; water paid; $25 per month. 1014 W. 38TH ST. Owner, 648 W. 36th st. 12

TO LET—RESIDENCE OF 7 ROOMS, TWOstory, furnace heat, clean, new and modern. 2713 Normandie, $45 to good tenant. JAMES THOMPSON, 309 W. First. 9

TO LET—RESIDENCE, 3012 S. FIGUEROA, 12 rooms, fireplaces, furnace, 3 toilets, 2 baths, all modern and up-to-date. Key next door. TEL. E2570. 13

TO LET — 6-ROOM COTTAGE, PARTLY furnished, garage, lawn, flowers, delightfully located. 961 ALVARADO ST. Call between 9 and 12 a.m. Take W. Ninth car. 12

TO LET—$25 MONTH, 6-ROOM MODERN cottage, 1017 W. 22nd st., a snap; will lease. Call 631 SECURITY BLDG. Home A7110, Main 237. 9

TO LET—BY W. H. ALLEN & SON. 665 W. 28th st., 6 rooms, bath, etc., $18; water paid.
W. H. ALLEN & SON, 234 Douglas Bldg. 10

TO LET—3-ROOM COTTAGE, 343 E. 40TH st. (Marlborough Place, $8 a month. Inquire of HAWLEY, KING & CO., 224 South Los Angeles st.

TO LET—4-ROOM BUNGALOW, BATH, electricity, gas range, near 2 car lines, $13 including water, to right party. 1231 W. 41ST ST. Phone West 2958. 10

TO LET—$25; 8-ROOM COTTAGE, MODERN conveniences, walking distance. Inquire of owner on premises, 430 N. BEAUDRY AVE. 10

TO LET—LARGE 9-ROOM MODERN SUNNY house, best in city, for sub-renting; every convenience, walking distance. Water paid, Owner on premises. 949 W. 9TH ST. 9

TO LET—6-ROOM HOUSE; LARGE LOT, fenced; in good street; good car service; $10 per month, with water. 1248 E. 54TH. Phone South 3191. 9

TO LET—$16; MODERN 4-ROOM COTTAGE, close in; good location. Apply between 1 and 4. 725 E. 14TH. 10

TO LET—MODERN 9-ROOM HOUSE, CLOSE in; finely located. Sunny, rent $40. ALTHOUSE BROS., 430 S. Broadway. 9

TO LET—MODERN 5-ROOM COTTAGE, east front, on Figueroa and 59th st., $15. Inquire 232 W. 47TH ST. 10

TO LET—4-ROOM COTTAGE, 606 MAPLE ave., $14, water extra. R. D. LIST, 400 I. W. Hellman Bldg. Phone A7663. 9

TO LET—FINE 10-ROOM MODERN HOUSE, 5 bedrooms, large yard, etc. 3317 S. GRAND AVE. G. A. CORTELYOU CO. Main 1302. 9

TO LET—4 LARGE ROOMS, WITH BUFFET and bath, gas, electricity. 722 E. 25TH ST. 9

TO LET—5-ROOM MODERN, UNFURNISHed cottage, $20. 634 GLADYS AVE. Owner at house. 9

TO LET—MY 7-ROOM, STRICTLY MODern home, 1146 ALVARADO ST., unfurnished. Call at house. $35. 12

TO LET — UP-TO-DATE EIGHT-ROOM house with all the latest improvements. 753 E. 32ND ST. 11

TO LET—4-ROOM SUNNY, MODERN FLAT, rent $16.50, including water. 755 SAN PEDRO ST. 12

TO LET—DOZEN HOUSES, 3 TO 9 ROOMS, $7 to $25 month. C. M. BUCK, 313 W. Third st. Main 293, A3396. 11

TO LET—$16; 5-ROOM MODERN COTTAGE, gas, electricity, on E. 47th, ½ block of Central ave. Key at 4700 CENTRAL AVE. 9

TO LET— Houses.

TO LET—4-ROOM COTTAGE, WITH ACRE land, $17.50 per month. Apply THOMPSON, 4655 Dalton ave. Home Tel. B3288. 9

TO LET—2125 W. 29TH, MODERN, ELEGANT 6-room cottage, $30 per month, with water, HOME A9237, MAIN 595. 11

TO LET—$25; 7-ROOM HOUSE, IN SWELL location. 'PHONE F6793.

TO LET—HOUSE, 7 ROOMS, LAWN, BARN, rent reasonable. 1038 HILL ST. 9

TO LET—5-ROOM COTTAGE, NEAR NINTH and Figueroa. Apply 929 S. FIGUEROA. 11

TO LET—$23; 7-ROOM CORNER HOUSE, 1570 E. ADAMS. Hooper car. 9

TO LET—CHEAP; 5-ROOM HOUSE, 2235 GARNET ST., Boyle Heights, $10. 9

TO LET—7-ROOM COTTAGE ON E. 10TH st. Apply 1154 E. 10TH ST., rent $21. 11

TO LET—11-ROOM HOUSE WITH BARN. 1279 IONIA ST., $40. B4376. 9

TO LET— Furnished Houses.

TO LET—
FURNISHED AND UNFURNISHED HOUSES, FLATS, APARTMENTS, ALL PRICES, SIZES, DIRECTIONS. OUR PLAN OF LISTING AND FIFTEEN YEARS' EXPERIENCE IN RENTING LOS ANGELES PROPERTIES MAKE HOUSE HUNTING EASIER. LISTS AND INFORMATION FREE. WRIGHT & CALLENDER CO., GROUND FLOOR, 8. S. HILL ST. THE MECCA FOR ALL SEEKING HOMES.

TO LET—DESIRABLE HOME IN ALTAdena; house ten rooms, electric lighted, solar heater, nearly three acres of fruit; large barn and chicken yards. Abundant supply of finest water. Apply owner, F. W. KELLOGG, Altadena. Home Telephone 432, Pasadena Exchange. Pacific electric cars stop in front of house. Will rent partly furnished if desired. 12

TO LET—$45; FURNISHED; I HAVE JUST vacated my elegant 2-story, 8-room modern residence, located in the fashionable part of the city, and want to let it; it is in first-class condition, completely furnished and ready for immediate occupancy. No. 1606 W. 22d st. 'Phone A3425. WOLCOTT, 131 S. Broadway.

TO LET—$50, MODERN RESIDENCE, COMpletely furnished, 4 bedrooms, elegant bathroom, porch, center hall and stairs, parlor, library, dining-room, kitchen, elaborate pantry, cellar, large yard, in highest-class neighborhood, southwest. T. WIESENDANGER, 207 S. Broadway, room 311. 15

TO LET—
Beautiful home of 25 furnished rooms, at Pasadena; ideal rooming-house; very close to business; rent only $75 per month. First deposit gets this bargain.
11 COCHRAN, 218 P. E. Bldg.

TO LET—
Completely furnished 5-room cottage; neat, clean and cozy; every household convenience; handy to 2 car lines. No. 2673 N. SICHEL ST. Take Griffin-ave. car. Home 'Phone C1081.

TO LET — NICE SIX-ROOM FURNISHED cottage, with instantaneous heater, cheap; also two three-room apartments, with bath, $15 per month, at Ocean Park, close to bathhouse. Call at 43 ROSE AVE., or 'Phone owner, city, Home 51149. 10

TO LET—6 ROOMS, STRICTLY MODERN; furnace, hardwood floors, completely furnished; choice location, corner, near Westlake Park; lawn cared for by owner; will lease 6 months or year to adults. $65. PHONE E2672. 12

TO LET—FURNISHED; MODERN, UP-TOdate cottage, 5 rooms, bath, grate, etc.; high-class furniture; piano, china, silver, etc.; exceptionally clean and neat; lawn, barn and chicken corral; very close in; rent reasonable. 431 SOLANO AVE. Phone F3668. 9

TO LET—4-ROOM BUNGALOW, WITH 3 rooms, complete, for housekeeping, every modern convenience, good car service; adults only. 1011 ORTEGA, Central car. South 4712. 9

TO LET—ELEGANTLY FURNISHED FOURroom bungalow in swell W. Adams district; new, modern, $30 month. Take W. Adams car to Arlington, one block south. Call mornings, 2516 W. 27TH ST. 9

TO LET — A BEAUTIFUL FURNISHED house, private home, 8 rooms, 'phone and water paid, children allowed, $35. 3419 S. FLOWER, near Jefferson. 9

TO LET — NICELY FURNISHED 5-ROOM cottage, with bath, 962 COTTAGE PLACE, off of Ninth st., near Figueroa. Close in. 11

TO LET—4-ROOM MODERN COTTAGE nicely furnished, to couple without children; want permanent tenant. Key at 2619 ROMEO ST. West 2395. 10

TO LET — 6 ROOMS, FURNISHED COMplete, suitable for 2 parties, separate entrance; large barn and yard, $32. 1363 E. 48TH ST., half block from Central ave. 9

TO LET—CLEAN 5-ROOM FURNISHED COTtage, in rear, nice neighborhood, flowers, lawn, gas and electricity and 'phone, $25 per month. 'PHONE 64138. 14

TO LET—FIVE-ROOM FURNISHED COTtage, bath, electric light, gas and clean; no children. 1731 NEW ENGLAND AVE. Call between 10 a.m. and 4 p.m. 11

TO LET — NICELY FURNISHED 6-ROOM house at 227 E. ADAMS ST. Will rent for 4 or 5 months at $65 per month in advance. Call at above address. 9

TO LET—4-ROOM, 2-STORY RESIDENCE, completely furnished; 4 bedrooms, piano, pianola, library, 2-story barn and garage, $60. 1103 W. 30TH. Phone B2157. 11

TO LET—5-ROOM HOUSE, NICELY FURnished; piano; high and slightly location; close in. J. M. TAYLOR, 436 H. W. Hellman Bldg. 12

TO LET—$25; 5-ROOM COTTAGE; PIANO; books, all conveniences. Inquire 962 W. SEVENTH. 10

TO LET—NEW 4-ROOM BUNGALOW, NICEly furnished, $30. Inquire 3014 HOBART BLVD. 'Phone West 4408. 11

TO LET—HANDSOMELY FURNISHED 6-room modern house, 401 W. ADAMS. Beautiful neighborhood. 11

TO LET—FURNISHED 7-ROOM MODERN house; best location on Figueroa. 'PHONE A2222. 12

TO LET—NICELY FURNISHED FIVE-ROOM cottage, on Long Beach ave., city, $27.50 per month. Address 607½ N. MAIN ST. 12

TO LET—$14 MONTHLY, 3 ROOMS, BATH, electricity, newly furnished. 150 N. UTAH. 'Phone Boyle 2005. 10

TO LET—4-ROOM MODERN FURNISHED cottage, piano; No. 1210 E. WASHINGTON ST., close to Central ave., adults only. 9

TO LET—WILL LEASE MY ELEGANT 8-room home, completely furnished; Westlake addition. Call PHONE E2851. 14

TO LET — 8-ROOM 2-STORY MODERN house; partly furnished. Phone WEST 1729. 2249 W. 15TH. 9

TO LET—WESTLAKE, SUNNY FURNISHED home; high, healthy, nothing lacking. 916 CARONDELET. E1328. 10

TO LET—$25; FURNISHED 5-ROOM CORner cottage. 1571 E. ADAMS. Hooper car. 9

TO LET — BEAUTIFULLY FURNISHED house, 2816 DALTON AVE., to adults only; six months or longer; rent $75. 10

TO LET—$50; 8 ROOMS, ELEGANT RESIdence, beautifully furnished; southwest. T. WIESENDANGER, 207 S. Broadway. 21

TO LET—124 W. 33D ST., 5 ROOMS, FURnished, $25. 9

TO LET— Stores, Offices, Lodging-Houses.

TO LET—FOR LEASE FOR TERM OF years, brick warehouse, 100x100; cement floor. 1580 N. Main st. For particulars see SENTOUS REALTY CO., [illegible] Equitable Savings Bank Bldg. Phone [illegible]

TO LET—ROOMING HOUSE, UNFURNISHed, near University, 15 large clean rooms, part of them en suite, rent $40. If you have snap call quickly. UNIVERSITY REALTY CO., 723 W. Jefferson. Both phones. 12

TO LET—PART LIGHT OFFICE, ADJOINing window, every convenience, both phones, attendant. ROOM 233 MASON BLDG., Broadway, corner Fourth. 10

TO LET—STORE ON WEST SIDE OF Spring st., between Fourth and Fifth; size 12x28. For particulars call at CROWN JEWELRY CO., 415 S. Spring. 11

TO LET—DESKROOM IN FINE OFFICE, best building in the city; price $15; both phones. A7110, Main 237. 631 SECURITY BLDG. 10

TO LET—WILL LEASE FOR TERM OF years, beautiful unfurnished rooming house, 45 rooms, all new. Inquire on premises. 506 S. FLOWER, from 10 a.m. till 4. 11

TO LET—DESK ROOM IN WELL FURnished office; mahogany furniture; stenographer, telephones. ALBERT H. BEACH, 202 Security Bldg. 12

TO LET—SEVEN DESIRABLE OUTSIDE OFfice rooms, $25 a month; second floor I. W. Hellman Bldg. 229 I. W. HELLMAN BLDG.

TO LET—LARGE WELL LIGHTED STORE room, suitable for factory, restaurant, hardware or other lines in elegant building; reasonable lease. Key at 139 S. FIGUEROA. 11

TO LET—PART OF STORE, 30x60, WITH show window, both phones; automobile or accessories preferred; rent $50 per month. Apply at 1046 S. MAIN ST. 11

TO LET—AT $15 PER MONTH, ONE-HALF of desirable office in new building, use of 'phone. Call between 10 and 12 a.m., 616 LISSNER BLDG., 324 S. Spring. 9

TO LET—DESK SPACE, FRONT OFFICE, reasonable rent, use of 'phone. Call 522 CIT. NAT. BANK BLDG. 10

TO LET—OFFICE SPACE WITH PHONE and stenographer's service, reasonable. F7227. 511 I. W. HELLMAN BLDG. 9

TO LET—HALF LARGE, LIGHT OFFICE, with 'phone, fine building, prominent corner. 214 O. T. JOHNSON BLDG. 10

TO LET—CORNER, 100x145, W. WASHINGton, for wood or coal yard, garage, nursery, etc. MARSHUTZ, 133 S. Spring st.

TO LET—½ OF FINE LARGE STORE ON west side of Broadway, near Fourth. H. F. METCALF, 518 H. W. Hellman Bldg.

TO LET — STORE AND OFFICE ROOMS, reasonable. Call at 324 W. THIRD ST. 13

TO LET— Stores, Offices, Lodging-Houses.

TO LET—
FINE LARGE STORES,
LARGE WINDOWS,
BROADWAY AND MERCANTILE PLACE,
SPRING AND MERCANTILE PLACE.
REASONABLE RENT.
SEE US FOR BUSINESS
LOCATIONS.
HOME 4834. C. WESLEY ROBERTS CO.,
MAIN 5578. 217 CIT. BANK BLDG.

TO LET—
STORES, OFFICES, LOFTS,
WAREHOUSE AND FACTORY SITES,
HOTELS AND ROOMING HOUSES.
WE HAVE ALL THE
AVAILABLE LOCATIONS.
RENTAL DEPARTMENT,
R. A. ROWAN & CO.,
200 H. W. HELLMAN BLDG.

TO LET — FINE LARGE STORE WITH HIGH LIGHT BASEMENT; ONE OF THE BEST STORES IN TOWN; MIGHT DIVIDE. BROADWAY CENTRAL BUILDING, 424 SOUTH BROADWAY. THE TRUSTEE CO. 12

TO LET—VERY DESIRABLE OFFICES IN the Broadway Central Bldg. Fireproof. 424 S. Broadway. THE TRUSTEE COMPANY, room 407. 12

TO LET—FURNISHED OFFICE, ONE OF the swellest on Broadway. One large reception-room with 4 private offices, furnished in very best style; 3 large front windows, facing Broadway. This is the greatest second-floor snap in the city at $100 per month. ROOM 14, 512 S. Broadway. 9

TO LET—DESK ROOM, VERY CHEAP, IN sunny, central office, including chairs, maps; also several nice stores on Central ave., $8 to $15 each; elegant 66-inch desk for sale, with maps, chairs and control of sunny room, for price of desk alone. BROCKMEIER, 201 Tajo Bldg., corner First and Broadway. 9

TO LET — SMALL OR LARGE STORES, corner Ninth and Los Angeles sts., the busiest cross-town street in the city; new brick building; rent reasonable. For terms, see OWNER, 519 Citizens' National Bank Bldg. 'Phones A9187, Main 719.

TO LET—
$3400—New furniture and lease of new apartment-house; 42 apartments; centrally located.
$2500—New furniture and lease of new apartment-house; central location.
WIESENDANGER, 207 S. Broadway.

TO LET—ON HILL ST., NEAR FOURTH, ½ of large store; fine location for ladies' tailor or hairdresser.
DICKINSON & DEZENDORF,
9 331 South Hill st.

TO LET—STORE, PICO, NEAR FLOWER; also ½ a store. MARSHUTZ, 133 S. Spring.

TO LET— Pasturage.

TO LET—WANTED, 100 to 500 HORSES OR mules to pasture for the winter. Address B, box 173, TIMES OFFICE. 9

TO LET— Country Homes.

TO LET—10 ACRES NEAR ELECTRIC CAR line, close in; water for the pumping; choice garden or berry land. GEO. W. CHANDLER, 217 Grant Bldg. 9

TO LET—AT WILLOWBROOK, ON LONG Beach car line, cottage, 4 rooms and bath, one-half acre, $10. C. J. SHUTES, 220 Grant Bldg. A6651.

TO LET— Poultry Ranches.

TO LET—CHICKEN RANCH AND SMALL dairy, with 6-room, 1½-story house, good milk-house, barn sufficient for three cows. Fully equipped for chicken raising. Will lease for one year or longer. Incubator, hovers, chicken corrals, coops, etc.; windmill, tank, high ground. About three acres in ranch. J. M. MORRIS, Boyle 1156, Home O2390.

FOR SALE— Houses.

FOR SALE—IF YOU ARE LOOKING FOR A 5 or 6-room cottage or bungalow, DIRT CHEAP, it will pay you to see us RIGHT NOW. D. H. LINGLE & CO., 453½ S. Broadway. 9

FOR SALE—3158 EAST 6TH ST., NEW 3-room cottage, one-fourth acre lot, well improved, $200 down, balance easy payments, take Euclid ave. car to Spence st., walk north 2 blocks. Telephone BOYLE 1806. 11

FOR SALE — MODERN BUNGALOW, FOUR rooms, Highland Park; all modern; will sacrifice; must sell at once; no agents. For particulars, address B, box 146, TIMES OFFICE.

FOR SALE—5-ROOM MODERN HOUSE FOR $2350; just what we said it four years ago; the adjoining property on either side recently sold for $2500 cash; handsomest lawn on street. Apply at 1536 E. 23D ST., Los Angeles. 10

FOR SALE—$1675. ONLY $400 CASH. BALance easy. Fine location 5 room home, big lot, sewer, all improvements, Boyle Heights, close in. See quick WELSHANS & COLE, 434 S. Hill st.

FOR SALE—BY OWNER, LOVELY 6-ROOM home, southwest, orange and walnut trees, $2900; only $100 cash and $25 monthly. Apply THOMPSON, 4655 Dalton ave. Home Tel. B3288. 9

FOR SALE—CENTRALLY LOCATED PROPerty in walking distance, on Fremont; 5 rooms; lot 50x150; $3000, $500 cash, balance easy terms. JAMES THOMPSON, 309 W. First. 9

FOR SALE—A SACRIFICE; MUST RAISE money; house and lot; 3-room house; lot 50x150 to 15-ft. alley; best location in the city; price $1375; $500 down, $15 per month. Call phone West 324, or at 308½ E. THIRD ST.

FOR SALE—$400 CASH, BALANCE LIKE rent; 6-room new bungalow; oak floors, beam ceilings. West Adams street section; will sell at a bargain. W. H. KIRBY, with Young & Adams, 354 S. Hill st. 9

FOR SALE—A $1000 SACRIFICE ON THE most elegant 6-room bungalow in the West Adams district, $1000 cash, balance to suit. S. L. ALDERMAN, 319 Grant Bldg. 9

FOR SALE—$75 DOWN, $15 PER MONTH; Highland Park, 4-room modern cottage, bath, toilet, etc.; large lot. Price $1600. Just like rent. AETNA, 303 Fay Bldg. 9

FOR SALE—CHEAP; MODERN 2-STORY house, southeast front; lot 60x160. Take Washington-st. car to 1919 LA SALLE AVE. Phone West 1103. 10

FOR SALE—SNAP; $60 CASH, 4-ROOM house, barn, lawn and fruit trees; lot 40x120; fenced; close to South Park and car barns. Phone SOUTH 582. 10

FOR SALE—EIGHT-ROOM HOUSE, FURnished; a fine Steinway piano; price $7500. Take West Adams car; no agents. OWNER, 1616 Toberman st. 9

FOR SALE—NEW 5-ROOM MODERN COTtage, bath, toilet, electric lights, cheap and on installments, in Boyle Heights. C. E. PENDELL, room 40, Temple Block.

FOR SALE—BARGAIN.
6-room bungalow near Berkeley Square, high ground. $3300. C. J. Morey, with YOUNG & ADAMS, 354 S. Hill. A7866.

FOR SALE — VERY CHEAP, TERMS $300 down, $40 per month; 11-room modern 2-story house near 40th and Main. Apply 406 Laughlin Bldg. BOEKER & CO. 9

FOR SALE—SEE THIS BARGAIN ON 6TH, block from Wilshire, 8-room house, worth $6000; sell for $5300. C. J. Morey, with YOUNG & ADAMS, 354 S. Hill. A7866.

FOR SALE — 3-ROOM HOUSE; CELLAR, barn, lawn, 3 lots; Euclid Heights; $750. BANKS LAND CO., 214 Lankershim Bldg., Spring and 3d. 9

FOR SALE—WILL SACRIFICE EQUITY IN my seven-room modern residence. Must sell. MRS. SHROEDER, 157 Thorpe st., Moneta car. 9

FOR SALE—MODERN 8-ROOM HOUSE IN Westlake section, shade and flowers, small payment down, easy payments. 2412 W. NINTH ST. B2425. 12

FOR SALE — OWNER, 5-ROOM HOUSE, modern, S.W., part cash, balance reasonable. CALKINS, 303 Grant Bldg. 'Phones A6282, Main 3339. 9

FOR SALE—$1700 IN HOUSE AND LOT; will take $800 for it. Call 'PHONE SOUTH 5610. T. Foxall. 10

FOR SALE—165 E. 30TH ST., 8 ROOMS, modern, beautiful surroundings, make offer. MRS. WINSTON, owner, B5037. 12

FOR SALE — AM TRUSTEE FOR RESIdence, 4445 San Pedro, Maple ave. car. Submit offers. T. L. O'BRIEN, 130 E. 26th. 9

FOR SALE—$2500; $250 CASH, BALANCE TO suit, strictly modern, 5 room cottage new. See owner, 1587 W. 40TH. 11

FOR SALE—MUST SACRIFICE EQUITY IN my home. ANNA KANUFF, 1141 W. 17th st. 9

FOR SALE—BUSINESS CALLS ME AWAY; am bound to sell. J. RICE, 161 E. 37th st.

FOR SALE—$2500; $250 DOWN; BALANCE easy; 5-room cottage; strictly modern; southwest. See OWNER, 407 W. Seneca. B9241. 10

FOR SALE—A LOT AND 4-ROOM COTTAGE in the University district. 1266 38TH ST. See owners on premises.

FOR SALE—NEW 6-ROOM BUNGALOW, AT a sacrifice; owner must sell. 2012 LEOTI. West 2436.

FOR SALE— Houses.

FOR SALE—
"SNAP."
COTTAGE.
—$3000—
Located in the southwest, close to Vermont avenue. Is brand new and strictly modern. Parlor, dining room, kitchen, two bedrooms, pantry, front and rear porches, bathroom, large closets, bath, toilet, lavatory, stationary washtub, hot water boiler, clinker-brick mantel and fireplace, china cupboard, two large bay windows, 70 foot street, five foot cement walk, north front, beautiful view, two car lines, modern barn.
$500 CASH.
$500 CASH.
$500 CASH.
SEE OWNER AT 115 SOUTH HILL ST.

FOR SALE—
8-room modern home, just completed, on a beautifully terraced corner on West Adams Heights near Dorchester and St. Andrews, among well kept homes. All lumber on first floor is in genuine quarter-sawed oak. Imagine the effect of den, dining-room and living-room paneled and beamed solid in quarter-sawed oak. There are homes for sale at $25,000 which have not this finish or elegance; especially designed lighting fixtures; built in bevel plate glass, buffet, French windows, plate glass windows, front door oak and hand-carved with bevel plate glass. Built-in oak writing desk, ceilings heavily beamed. Dining-room in leather, living-room in tapestries. Den in silk, casement windows, French windows, built in buffet of bevel plate glass, large cemented cellar, fine eastern furnace, piped to all rooms; 4 artistic sunny bedrooms, beautifully tinted in soft shades and colorings; large balcony; hardware of especial design; linoleum on floor in kitchen and pantry; 2 large wardrobes upstairs with built in hat boxes, drawers, etc., all in cedar and large linen closet; cement porch across entire front.
9 ALTHOUSE BROS., 430 S. Broadway.

FOR SALE—
TERMS. $6750. TERMS.
For this new, modern, elegant 8-room home place, worth $9250. Do you like a living room 14x30, massive stone fireplace, beam ceilings, plate glass windows; dining room 16x18, handsome built-in buffet, paneled walls, French windows, with window seat; cosy library, built-in bookcases and window seats; large cement porch in front with pressed brick pillars; 2 large porches in rear with stationary tubs; large cement basement with furnace, coal bins; 4 large airy bedrooms, 14x18, 16x19, etc., south bay windows, large light closets with chests of drawers; large modern bathroom, two toilets, oak floors upstairs and down; furnace heat, gas and electricity in every room; fine well kept grounds, lots of shrubbery; built by owners and lived in by them 1 year; near 29th and Orchard. Sunset West 305. Will take cottage or small house to $3000, balance cash, or will take $4750 cash, balance 2 years at 6 per cent. S. P. BOTHWELL, 332 S. Spring. Either phone 491. 12

FOR SALE—$4000, $1500 CASH.
PITTSBURG REAL ESTATE CO.
Southwest, new bungalow, 7 large rooms; large hall and bath, unusually attractive in design and arrangement; nothing else like it; piped for furnace to every room; hardwood and beautifully polished floors throughout; very large living-room, with beam ceiling, paneled walls, long window seat, and massive fireplace in one entire end, with bookcases built in the brick; large dining-room opens to veranda through wide French window; has large buffet and china closets; paneled 5 feet to wide plate rail; elegant solid brass lighting fixtures throughout house; complete buffet kitchen; large screen porch, laundry tubs, 3 large bedrooms and beautiful bath, all finished in white enamel, large closets with windows, and very large breakfast or servant's room, giving 4 bedrooms if desired; special linen closet in hall; fine brick and cement cellar; 50-ft. lot. It's finer than we say.
PITTSBURG REAL ESTATE CO.,
9 311-15 Laughlin Bldg.

FOR SALE—
A SACRIFICE
IN THE
WEST ADAMS DISTRICT.
$7500. VERY EASY TERMS.
8-room, new and strictly modern residence. Parlor, dining-room, hall and stairway, finished in highly-polished quarter-sawed oak. The lumber and mill work were personally selected by the owner of one of the largest planing mills in the city. The house was not built to sell. Very artistic den, beautiful buffet and fireplace, oak floors, cement porch, cement cellar with furnace. Fine view of the mountains from sun porch upstairs, nice flower garden. Lot 50x150 to alley.
If you are looking for an elegant, thoroughly well-built home at a price $1000 less than you could duplicate it today, let us show you this.
ROBERT MITCHELL CO.,
315 Collins Bldg., 212 W. Third st.
9 'Phones—Ex. 2231, Main 2231.

FOR SALE—
—$2800—
Handsome 6-room cottage, modern, up-to-date in every particular, nearly new, all large rooms, built-in buffet, closets, mantel, fireplace, fine lawn, flowers, etc.
50-FT. CORNER TO AN ALLEY.
Near Fourth and Boyle ave., handy to both car lines, and in call limits of Santa Fe and Salt Lake railways.

Owner obliged to sell and will sacrifice this lovely home for
—$2800—
$1300 CASH, $1500 MORTGAGE.
Will sell completely furnished; piano, 3 bedroom suits, parlor, dining-room and kitchen furniture, etc., for $3000, ½ cash.
C. W. MEDLER, with
9 W. H. OBEAR, 408 O. T. Johnson Bldg.

FOR SALE—
Why not build your house on a little farm that will make you a good living while you are paying for it?
LOMITA
fills the bill exactly. Investigate. Free tickets.
W. I. HOLLINGSWORTH & CO.,
214-216 Wilcox Bldg., Second and Spring sts.
Home Ex. 777—Main 1383.

FOR SALE—(at panic prices.)
A FURNISHED WESTLAKE
two-story, six-room residence, on high ground, east of Hoover st. Lot 50x150. East front, highly improved with palms, shrubbery and flowers. Good barn, with wide cement driveway.
House could not be built for............$3000
Furnishings are worth 1000
Lot is worth over 4000
YOU CAN HAVE ALL FOR $5500.
$2500 cash, $3000 mortgage.
Address C, box 91, TIMES OFFICE. 12

FOR SALE—A FEW WEEKS AGO I HAD to take back a bungalow and a cottage-bungalow on account of buyer's failing to meet their payments; both are 6 rooms, beautifully finished; on lots 50x125; located on W. 29th st., between Western and Durango. They sold for $4250 each; now, after deducting interest, commission, sewerage and other incidentals from the original payment made by purchaser, I can make you the very low price of $3700 on each; $400 cash and balance easy; will pay commission.
V. S. ANDERSON, owner, 213 P. E. Bldg. 'Phones A6292, Main 2489.
Key at 2825 Western ave. 12

FOR SALE—BY OWNER.
Beautiful and artistic bungalow, 6 rooms, oak floors, heavy beam ceilings, hand-finished woodwork; massive clinker fireplace, bookcases, buffet, built-in seats; has music-room with alcove for piano; dining-room has gas grate and mantel; French doors to side porch; 2 cement porches; large closets, stationary tub; corner lot; price $3900, worth more; $500 cash, balance $30 monthly; might accept lot as part. 4602 WISCONSIN PLACE. Phone West 5040. University car. (Wisconsin Place is just west of Vermont.)

FOR SALE—
A SWELL LITTLE HOME,
right near Adams and Hoover, 5 large rooms; strictly up to date. Laundry room and cement cellar. If you want a cosy, comfortable home be sure and see this for only $4500.
C. C. C. TATUM,
436-437 Hellman Bldg., 4th and Spring.
Phones Sunset Main 3303; Home A7307. 9

FOR SALE—
$500 CASH, 7 ROOMS, $500 CASH.
A splendid home in the West Adams district. Lot 50x150 to an alley. Lot is well improved with lawn, flowers and fruit trees. This is a full two-story house and fully worth $5000. Price $4000; $500 cash, balance easy.
"IT PAYS TO SEE US."
EDWARDS & WINTERS CO.,
234 Laughlin Bldg. Main 9907; Ex. 767. 9

FOR SALE—8 ROOMS, ON CORNER, FOR less than you can buy 5 rooms on inside lots. Fine southwest corner lot, West Adams section, 8 room, almost new house, oak floors, all modern conveniences, 5 bedrooms. If you have about $2000 cash, you can get this bargain of a beautiful home in a beautiful section. Let us show you. YOUNG & ADAMS, 354 S. Hill. 7866, Broadway 2915. 10

FOR SALE—
$5500—WESTLAKE PARK—$1000 CASH.
Delightful story and half bungalow; 7 rooms; lot 52x160, alone worth $3500; improvements, $3500; hence $5500 is a snap; only $1000 cash, balance easy.
Located 300 feet north of park; high ground; might consider lot first payment. 432 LAKE ST. Owner, Vaughan, phones Exchange 175.

FOR SALE— Houses.

FOR SALE—2025 W. 29TH ST.; $5000, $1150 cash; new bungalow, 7 rooms and den, mantel with built-in clock, beautiful buffet of birdseye maple and plate glass; beam ceilings, 3 large bedrooms, modern bath, all in enamel; large breakfast room with built-in table; house piped for furnace; cellar, garage; lot 50x135; house open for inspection; must be seen to be appreciated. R. A. CONKLIN, owner. 9

FOR SALE—
$3000—BARGAIN AT—$3000.
$500 CASH, $25 PER MONTH,
including interest, for balance. 5-room bungalow, extra large rooms, modern, hardwood floors, cellar; lot 40x137. Near 48th and Moneta.
JONES & RYDER LAND CO.,
214 W. 3rd st. 9

FOR SALE—
LOOK! $2100. LOOK!
Easy terms; modern five-room bungalow, just finished; all modern conveniences; located at 271 W. 49th st. Take any car of the Grand and Downey line except those marked Dalton ave., and see this house. Inquire at 322 BULLARD BLDG. 'Phone A4251. 12

FOR SALE—A SNAP AT $3900.
We have fine 8-room house, best location, near Adams street, southwest, 4 large bedrooms, south and east exposure; lot 50x150, plenty of fine fruit trees, near University car line. Worth twice price asked. See us quick. DICKINSON & DEZENDORF, 331 S. Hill st.

FOR SALE—2-STORY MODERN HOUSE, gas, electricity, 8 rooms and hall, large lot, terraced lawn, restricted by 2-story houses, excellent locality and first-class community, 1722 W. 23d st., price $4500; terms $500 cash, balance $30 per month and interest at 7 per cent. See owner at premises or PARK REALTY CO., 214 Mer. Trust Co. Res. phone B3428, Office A3476. 11

FOR SALE—BY
—S. P. R. CO.—
Modern 9-room, 2-story house, in first-class condition and in the beautiful S.W. residence section, less than one block from Figueroa st.; $500 under actual market value.
SMITH-PATTERSON REALTY CO.,
224 Wilcox Bldg. 'Phones A4444, Broadway 4644. 9

FOR SALE—
$2650—IT'S A NICE ONE—$2650.
$350 CASH, $25 PER MONTH.
Including interest, for balance. 6-room bungalow, new and strictly modern; all conveniences. Fine lawn, lot 40x135. W. 39th st.
JONES & RYDER LAND CO.,
218 W. 3rd st. 9

FOR SALE—BY OWNER, SPECIAL BARgain this week, only two 5-room modern cottages, near Main and Jefferson, $2300, other near Moneta and Slauson, $2000; certainly best bargain in the city; also for sale or rent, good stand for shoe maker or barber. Call afternoon, 51ST AND MONETA AVE., Jos. Buckley. 10

FOR SALE — $3800; $1100 CASH, BALANCE on terms. Beautiful home, new two-story house on Wisteria Drive, west of Westlake Park; all modern improvements; oak floors, brick fireplace, dining room with buffet, paneled in oak; 20 minutes from L. A. postoffice. E. G. MANN, 800 L. A. Trust Bldg., N.E. corner Spring and 3d st. 9

FOR SALE—
A GENUINE BARGAIN, $3000.
Easy terms, beautiful modern, new bungalow of six large rooms, on splendid corner lot. Get on any car of the Grand ave. line, go to southeast corner of 51st and Normandie sts. and see the house. Inquire 322 BULLARD BLDG. 'Phone A4251. 12

FOR SALE—
WORTH WHILE.
Because of its merit we have taken the exclusive agency of a new perfectly appointed residence in the best location of this city. If you wish to get the most for $12,500, call or ring us up. WILSON-PATTER CO., 402 Union Trust. [illegible] Main or F.

FOR SALE—HAVE GOT TO LEAVE ON account of sickness. Will sell my six-room bungalow at sacrifice; beam ceiling, oak floors, bookcases, buffet, window seat, laundry tubs, shed, lawn, flowers, $500, cash, balance easy terms. Take Yellow University car to 42nd and Vermont, go west to 1377 WEST 42ND ST. 9

FOR SALE—GREAT BARGAIN; MUST BE sold; owner going abroad; beautiful and complete home; new house; barn and furniture and fine touring car; 8 rooms and bath, all modern improvements; easy terms. Address P.O. BOX 580. 12

FOR SALE—BARGAINS; OWNERS MUST sacrifice or lose.
New house, 4 rooms, good lot, $1050.
3 fine lots, new house, $1250.
10 acres, near Hollywood, $450.
New house, fine lot, Westlake, $1500.
HOLT & CO., 413 W. Seventh st. 9

FOR SALE—BARGAIN IN SIX-ROOM BUNGALOW, FOR QUICK SALE, BEAUTIFUL HARVARD BOULEVARD; SIX ROOMS, EAST FRONT, $3850 CASH OR WILL CONSIDER PART CASH AND BALANCE EASY TERMS. CALL AND SEE 2823 HARVARD BLVD., OR PHONE WEST 2631. 12

FOR SALE—IT MUST GO; IT SHALL GO. Term deposit savings bank certificates accepted in payment; new six-room cottage, southwest, nice neighborhood, and close in; easy terms if desired; will take city lot in part payment.
15 Phone 2790. WATSON, 322 Trust Bldg.

FOR SALE—THE BEAUTIFUL 2 STORY house on the north side of Orange street, No. 1649, beautiful high elevation, overlooking the most beautiful part of the city; Westlake district, refined neighborhood. Inquire of owner, 138 NORTH MAIN ST. Commission to agents.

FOR SALE—$2750; NEW, MODERN BUNGAlow, very pretty, 5 rooms, brick fireplace, fine bath; lot 50x150; with large orange trees; 7-cent car fare; also 4-room bungalow; also $3250, new 7-room house; lot 50x135; high ground, beautiful location; easy terms. T. WIESENDANGER, 207 S. Broadway.

FOR SALE—A NEAT LITTLE CALIFORNIA house on a large lot on East 41st street, near Central ave., for only $1350; terms $150 down, $20 month. For full particulars see Mr. Phillips, with GOLDEN STATE REALTY COMPANY, 410 S. Spring street. Both phones Ex. 36.

FOR SALE — CHEAP; A FINE 9-ROOM house on 30th street near Grand avenue, Los Angeles, all modern; large trees; fine flowers and stable; lot 50x147 feet; must sell at once. Apply to OWNER, 319 W. 30th st., near Grand ave.

FOR SALE—ON RENTAL TERMS; BEAUTIful 6-room bungalow, modern in every way, flowers, lawn, trees, brick cellar, fine southwest, on W. 30th st., near Western ave. Cheap and on easy terms. Owner, 422 BRYSON BLDG. A2373. 9

FOR SALE—AWFUL SACRIFICE. $125 down, balance $25 monthly, including interest, buys nice 4-room house, electric lights, yard fenced, barn, near South Park; lot 40x150, today $1725; worth $2000. See STENTON, 1010 East 29th st. B9305; South 767. 9

FOR SALE—WELL, WELL, ANOTHER snap, elegant 6-room house, just finished, all modern, yard, fenced, barn, close in, today $2300; $300 cash, balance $20 monthly including interest. See STENTON, 1010 East 29th st. B9305; South 767.

FOR SALE — TERRIFIC, UNHEARD-OF bargain, 2 houses on large 50x140-foot lot, 29th st., near Central, worth $2800; today $2600; $300 down, balance $30 monthly including interest. Rents for $38. See STENTON, 1010 East 29th st. B9305; South 767.

FOR SALE—JUST THINK OF IT, A 4-room house, lot 75x165, fine chicken ranch, price $1650; $350 down, balance $15 monthly including interest, at 6 per cent.; worth $2200. See STENTON, 1010 East 29th. B9305; South 767.

FOR SALE—NICE UP-TO-DATE MODERN 6-room cottage, on Thorpe st., between Moneta and Figueroa, at a big bargain; going away; will sacrifice; barn and chicken corral; terms. Call see OWNER, 377 Thorpe st. Phone South 5090. 10

FOR SALE—VERY EASY PAYMENTS, $500 down, balance like rent, an artistic, strictly modern 7-room, 2-story at 1243 W. 49th, in the beautiful Vermont Avenue Square; high-class workmanship all through. 'PHONE SOUTH 116, owner. 9

FOR SALE—
$1150 buys small 4-room California cottage; lot 40x135; street work done; all fenced; fruit and shade trees, near 41st and Central ave., $300 down, $15 month. Apply 816 E. FIFTH. 11

FOR SALE—LOOK, LOOK, $7500; LOVELY new home on Harvard blvd., near Washington. Built for owner's home. Thoroughly modern; eight generous rooms; must be seen to be appreciated. Fine large living-rooms. Address OWNER, 322 Trust Bldg. 12

FOR SALE—$2850; WORTH $3000; NEW, MODern six-room house, fine location and surroundings, near car and school; short ride to business center; best car service in city; easy terms. J. H. G. STODDEN, owner, commission to agents, 415-417 Byrne Bldg. 9

FOR SALE — MINING SLUMP COMPELS sacrifice of my home, 8 rooms, strictly modern, 1½-story, best street in Charles Victor Hall tract, actually worth $5500, for $4750; must have $2000 cash. WEST 314.

FOR SALE—MODERN 5-ROOM COTTAGE, also 3-room cottage, in rear; lot 38x135; trees and flowers, in beautiful southwest; very cheap if sold at once. W. J. MILLER, Vermont, corner 25th.

FOR SALE—$2250.
Pay rent to yourself; own your own home; lovely cottage, just finished; small payment down, balance just like rent. Phone 2790. WATSON, 322 Trust Bldg. 12

FOR SALE—$100 DOWN, $20 PER MONTH; handsome 5-room cottage, 1722 GROVER ST. Lot 43x120, with frontage on 2 streets. Washington st. car. 9

FOR SALE — GENUINE BARGAIN IN A nice 6-room cottage, large lot, barn, etc., on graded street; will sacrifice equity for cash; no agents. See OWNER, 1300 Mohawk st.

FOR SALE—$2000, FINE 4-ROOM HOUSE, ON acre lot, southwest, near 2 car lines, easy terms. C. E. DODGE & CO., Vermont and McClintock ave., University. 9

FOR SALE—FURNISHED HOME, EVERY modern convenience, large east front lot, Pico Heights. $15,000, terms. OWNER, 1219 MANHATTAN PLACE.

Classified Liners.

FOR SALE— City Lots and Lands.

FOR SALE— $900 AND UP.

WEST OF WESTLAKE PARK.

WESTMINSTER TERRACE.

Only a few choice lots left at original prices.

$900, $1000 and $1100 for 50-ft. lots in the heart of the WILSHIRE BLVD. DISTRICT. All street work in; excellent car service; easy terms: only $15 down and $15 per month; discount for cash.

If you are tired looking for something nice, don't fail to see this tract. It is restful.

High ground; 70 and 80-ft. streets; all lots above grade. Owing to the elevation a magnificent view of the mountains is afforded. Take yellow car on Broadway or 7th st., marked "Western ave." to end of line, or call up our main office and make automobile appointment.

HOLMES-WALTON CO.,
504 GRANT BLDG., 4TH & BROADWAY, A3010, MAIN 4390. 9

FOR SALE—
A HOME PROPOSITION.
20 minutes from center of city.
Best soil in Los Angeles county.
Pure mountain water.
Perfect climate, winter and summer.
All the most beautiful locations are seen from this spot, including mountains and valleys.
A number of fine homes now under construction.
Highest class improvements, ornamental trees and gates, cement sidewalks and curbs, streets complete.
It is Ramona Park, the gem of San Gabriel Valley. Don't locate until you see us.
ALTHOUSE BROS.

FOR SALE — YOU WILL MAKE MORE money in acres than in lots. Investments are steadily turning to outside property. Watch the values go up from this time forward. Rich Acres on the Long Beach line offers the homeseeker or the moderate investor the big chance of the hour. They are only 18 minutes from the Pacific Electric Depot at 6th and Main. The soil will grow enough produce to make the payments, and a free well goes with every acre. On the way to the beach and right in the spot where big values will hit. Half and whole acres $375 and up; $10 down and $10 a month and up. With free well. Finest place for self-supporting home. GOLDEN STATE REALTY CO., 608-610 South Spring street. Both phones Ex. 56.

FOR SALE—$175 TO $500.
A little down and $5 per month; lots in the highlands of Eagle Rock and Garvanza. Near the 5c car line.
ALSO
Acre lots, $750 to $1300; water piped; easy terms.
CRITES, MYERS & KULLI,
107 S. Avenue 64.
(Garvanza P.O. Building.)
Or branch office at end of Eagle Rock AVENUE (Garvanza) yellow car line, 5c fare.

FOR SALE—A FEW CITY LOTS AT $125 each; $1.25 down, $1.25 a week. Usually low priced city lots are in an undesirable neighborhood, but these are in aristocratic surroundings. On the hill overlooking Eastlake Park and commanding the finest scenery in the southwest. Graded and oiled streets and the most convenient car service in Los Angeles. Fare 5 cents. Beautiful for homes and substantial for investment. GOLDEN STATE REALTY CO., 608-610 South Spring street. Both phones Ex. 56. 11

FOR SALE—
AN ACRE OF FINE LAND.
$300.
An acre of fine land, only 30 minutes from the Huntington Depot. Station right there. Water abundantly free. No raw land, but part of a cultivated ranch which has made money every year. Price $300, $10 cash, $10 monthly.
EMIL FIRTH,
319 W. 4th st., bet. Broadway and Hill. 11

FOR SALE—
THINGS DOING.
The McCarthy Company's fine new ORANGE GROVE TRACT, Arcadia, is a success.
Come out and see the new buildings going up and pick out your own lot covered with full bearing orange trees.
Low prices, easy terms, free tickets. Main office, 201 N. BROADWAY, Los Angeles.

FOR SALE—A CHOICE $500 LOT, in the Wilshire-Melrose section, for SIX HUNDRED CASH. Fare 5c; yellow cars on Western to Melrose. See HARRY T. SMITH, owner, With MINES & FARISH, 315 S. Hill st. 12

FOR SALE—
FREE RIDE. FREE RIDE.
Wednesday 10 a.m., to Hidalgo ave., from 207 S. Broadway, room 311. Fine residence lots, with large orange trees, on Hidalgo ave., 80 feet wide; the finest boulevard in Southern California. Don't miss this trip. T. WIESENDANGER, 207 S. Broadway, room 311. 31

FOR SALE—HIGHLAND PARK. LARGE SIGHTLY BUSINESS LOT, EAST FRONT, CHOICE LOCATION AND EXCEPTIONAL BARGAIN. EASY TERMS. JACOBY & CO., F6328. 233 Huntington Bldg. 11

FOR SALE—FREE RIDE TO EAGLE ROCK Valley, Thursday, 10 a.m., from 207 South Broadway, room 311. Beautifully located building lots, 50x150; only $450; easy terms. T. WIESENDANGER, 207 S. Bdy., room 311. 31

FOR SALE—
Bargain, close to W. Seventh-st. car, 50x150-foot lot, for $725, $125 cash, balance easy; owner wants money; this is your chance.
J. E. MARTIN, 312 Stimson Bldg.

FOR SALE — I WILL SELL 1 OR 2 LOTS near Vermont and Prospect ave., 5c fare; improvements are in; for $450 cash each; lots across the street sell for $650; here is your opportunity if you want to build a house. OWNER, 432 Mason Bldg. F1368.

FOR SALE—GREAT BARGAIN, $950 BUYS A large 45x130-foot corner lot, with street work done on both sides, worth $1200, close to school and carline, $300 down, balance $10 monthly. See STENTON REALTY CO., 1403 E. Vernon ave. B9305, South 767. 9

FOR SALE—SACRIFICE; EAST FRONT lot on Harvard blvd.; south of Pico; $500 below market. 'PHONE BROADWAY 1802. 9

FOR SALE—BEAUTIFUL LOT ON 55TH ST., between Main and Moneta. This lot MUST BE SOLD, will sell below original cost. D. H. LINGLE & CO., 452½ S. Broadway. 9

FOR SALE—4 ROOM HOUSE; LARGE CORNER lot, 40 feet, $1600; $300 cash; $25 per month; a big snap. See owner, 458 S. SPRING ST. 11

FOR SALE — EAGLE ROCK, ELEGANT lots, high class improvements, $450, $50 cash, $10 monthly. Stop at Eagle ave. T. WIESENDANGER, 207 S. Broadway.

FOR SALE—ALHAMBRA, STOP AT HIDALGO ave., finest boulevard in Alhambra; buy a lot and double your money. T. WIESENDANGER, 207 S. Broadway.

FOR SALE—TO THE HIGHEST BIDDER, on easy terms, fine lot on 51st st. BANKS LAND CO., 314 Lankershim Bldg., Spring and Third.

FOR SALE—A CORNER LOT ON S. HILL street, $1000. No agents. Also a corner lot in Burke Bros. sub. at $650. See owners, 454 S. SPRING ST. 11

FOR SALE—45x130, BETWEEN WILSHIRE and Sixth; very desirable, $1250 cash, balance in clear lot; price $2500. Address OWNER, C, box 90, Times Office. 9

FOR SALE—HAVE PAID $350 ON A $825 north-front lot, on 60th st., west of San Pedro st., will sell my equity for $250 cash. Phone WEST 5634 evenings. 10

FOR SALE—AT SACRIFICE; FINE LOT near Vermont and Slauson; 1½ blocks from Redondo line; $160 for equity, and $10 monthly. Address C, box 165, TIMES OFFICE. 11

FOR SALE—CALIFORNIA RENTAL AGENCY, 345 W. Second. My equity in lot, 50x150, on Vermont ave., near 52nd st., $450, lot valued $1500; need the money. Come quick. 9

FOR SALE—A REAL SNAP; LOT 50x195, near Figueroa st., in southwest; $485, half cash. See GOLDEN, 736 S. Spring. 10

FOR SALE—$900 LOT FOR $800; $100 CASH, fine location; on Maple ave. line. Call 5307 SAN PEDRO ST.

FOR SALE—$1750 LOT IN WESTERN PART of city, $1000 under value. JOHN HOWZE & CO., 102 Security Bldg. 9

FOR SALE—$800; LOT ON 53RD ST., NEAR Figueroa, $500 cash, balance easy terms. PHONE E401. 10

FOR SALE—BIG SNAP FOR QUICK SALE, 2 large east-front lots. 1841 N. VERMONT AVE., East Hollywood. 24

FOR SALE— Business Property.

FOR SALE—TO SETTLE AN ESTATE, WE will sell the Seymour Blk., 316-318 W. Second, very cheap on very easy terms. BANKS LAND CO., 314 Lankershim Bldg., Spring and Third. 9

FOR SALE—WAREHOUSE, 100x160 TO A 20-ft. alley; on a corner on N. Main st. For particulars, see SENTOUS REALTY CO., 301 Equitable Savings Bank Bldg. Phone A6824.

FOR SALE—BUSINESS LOT, 25 FEET front, 15-foot alley and some improvements; $180 per front foot. Inquire 1606 E. FIRST ST., by owner. 10

FOR SALE— Business Property.

FOR SALE—AT A BARGAIN, 63x140, TO AN alley; the southeast corner of Mateo and Palmetto st.; price $4500. J. H. GURMAN, 504 Mason Bldg. 10

FOR SALE—BUSINESS PROPERTY, GOOD income; price $10,000; no agent. OWNER, 1616 Toberman st. 9

FOR SALE— Income Property.

FOR SALE—
BARGAIN,
INCOME 10 PER CENT. NET.
A new and modern 4-flat building in good location, near W. 9th car; fine lot and surroundings; income $70 per month; price $7500; ½ cash.

Modern double house in excellent location, near Pico and Hoover sts. Surroundings the best; income $70 per month; price $8750; ½ cash.

"IT PAYS TO SEE US."
EDWARDS & WINTERS COMPANY,
234 Laughlin Bldg. Main 9307. Home Ex. 767. 9

FOR SALE—20 ACRES FINE FULL-BEARING English walnuts, yielding annual income of $2000, can be had for only $750 per acre; terms as low as one-fourth down, if desired, including new, modern 4-room cottage, bath, barn, well and 20 shares water stock; located in center of near-by suburban city, and cannot be duplicated for less than $1000 per acre. See OWNER, 505 Union Trust Bldg., Fourth and Spring. 9

MUST SELL THIS MONTH, 14½-ACRE bearing orange grove, near main business street, Ontario; land alone worth the price. If you want a good grove at a snap price don't wait, for this won't; price $500 per acre. Terms. WATCH MY ADS FOR SNAPS. M'DONALD. 435 STIMSON. 12

FOR SALE — BEST BARGAIN IN THE city, new and modern apartment building, in industrial district of 6000 people; rented for $960 annually; over 14 per cent. on price for few days, $6500, $4800 cash. Please reply if you are looking for big bargain. Address B, box 123, TIMES OFFICE. 9

$40,000 NEW MODERN APARTMENT house, income $7200, or 18 per cent. a year, central location. T. WIESENDANGER, 207 S. Broadway.

$15,000—MODERN APARTMENT HOUSE, large lot, central, income $1800, 12 per cent. a year. T. WIESENDANGER, 207 S. Broadway.

CONTRACTORS— And Builders.

ANDERSON MILL COMPANY—
We want to build your house. Get our estimate. We will help you plan your house and furnish plans and specifications free. We have a three-story brick mill, equipped with the most modern machinery, a large stock of dry finish lumber kept in sheds. We have had 25 years' experience in Los Angeles building. We are experts, let us show you. Everything guaranteed. First-class residences a specialty. City office, 206 Union Trust Bldg. Phone A1947. Mill and yards, 636 to 662 W. 29th st. Phones B6233, South 4326.

P. J. LEAVER & CO.,
CONTRACTORS AND BUILDERS.
We quote lowest prices in city. We own our own lumber yards.
2-ROOM HOUSE, $115; 3 ROOMS, $180.
4-ROOM HOUSE, $215.
$500 builds artistic modern 5-room bungalow. Room 500, San Fernando Bldg., S.E. corner Fourth and Main. Main 2748. 11

$125 BUILDS 2-ROOM BUNGALOW.
$225 BUILDS 4-ROOM BUNGALOW.
Lowest bids on all classes of buildings. Blue print plans free.
SECURITY BUILDING CO.,
711-15 Huntington Bldg.,
Sixth and Main. Phones—Main 5550; F7021.

HARRIS BUNGALOWS ARE DIFFERENT. ATTRACTIVE houses at ORDINARY prices. Plans furnished free. Will furnish the money and build on installments. HARRIS & CO., contractors, 114 W. Third st. A8541.

WE SKIN 'EM ALL ON PRICES. SEE US and we'll prove it; plans free. EQUITY BUILDING CO., 530-31 Bumiller Bldg. 430 S. Broadway. Phone Home A4826, Main 4201. 12

FOR SALE— Hotels and Lodging-houses.

FOR SALE—OR EXCHANGE—

H. C. DECKER, 'Phones Main 4177, A3223.
452½ S. BROADWAY, LOS ANGELES.

14 rooms, exchange for clear lots	$ 800
40 rooms, steam heated	5,000
23 rooms, rent $65	850
11 rooms, fine boarding house	900
50 rooms, $600 to $700 profit	5,000
63 rooms, very desirable	5,000
14 rooms, exchange for cottage	2,000
75 rooms, fine furniture	3,000
110 rooms—For exchange, real estate	12,500
6-room new flat, only $125 cash	325
21 rooms, transient, clears $250	3,500
52 rooms, corner, exchange for anything	3,000
6-room flat, rent $20, corner	200
15 rooms, 12 kitchens, wall beds, fine	1,750
52 rooms, S. Grand, exchange real estate	5,000
42 rooms, all outside rooms, payments	3,500
8-room flat, $100 cash, balance payments	350
48 rooms, new, apartments, exchange	4,000
26 rooms, transient, clears $200	2,300
52-room hotel, payments or exchange	5,000
40 rooms, rent $155, on New High st	3,000
25 rooms, exchange for flat	1,700
26 rooms, fine corner, money maker	1,000
The best apartment-house, clears $400	8,500
11-room cottage on Figueroa	550
54 rooms, Grand, corner, worth $8000	2,800
21 rooms on S. Spring, transient only	1,600
22 rooms, exchange for house and lot	2,500
11 rooms, fine location, must sell	700
Flat, 5 rooms, new, and bath, $125	325
Flat, 5 rooms, cost $400 to furnish	200

FLAT, 7 ROOMS AND BATH; RENT $20; GOOD FURNITURE; WORTH $500; MUST SELL. PRICE $225.

HOTEL—THE BEST IN LOS ANGELES; 130 ROOMS; SUNNY CORNER; 32 BATHS; STEAM HEAT; ALL MODERN IMPROVEMENTS; GRAND DINING-ROOM. CLEARS $2000 PER MONTH. MUST SELL.

30 ROOMS—GRAND SNAP; MUST SELL; ONLY $1000 CASH, BALANCE PAYMENTS; CLEARS $150.

EXCHANGE — THE QUEEN ROOMING-HOUSE of this city; 40 rooms; steam heated; HOT AND COLD WATER; THE BEST FURNITURE. Exchange for house and lot or rooming-house and give easy payments on the balance.

EXCHANGE 72 ROOM APARTMENT HOUSE FOR HOUSE AND LOT.
FOR EXCHANGE, 30 ROOM ROOMING HOUSE, MODERN, FOR APARTMENT HOUSE, NEW AND GOOD.

APARTMENT-HOUSE, BEST IN LOS ANGELES; 66 ROOMS AND 26 BATHS; ALL MODERN IMPROVEMENTS; SICKNESS ONLY CAUSE OF SELLING. SEE THIS GRAND BARGAIN.

H. C. DECKER, 452½ S. BROADWAY. 9

FOR SALE—BARGAINS IN LODGING-HOUSES.
$300 buys 6 rooms, nicely furnished.
$850 buys 10 rooms, swell location, fine furniture. MUST BE SOLD.
$850—14 rooms, well furnished, fine location; owner going away. A SNAP.
$550 buys 13 rooms, low rent, house is full and paying; $250 down.
$2000 buys 40 rooms, well furnished, full and paying $140 clear.
$2000 buys 50 rooms near Arcade Depot, clears $300 per month.
We handle the BARGAINS. See us.
D. H. LINGLE & CO., 452½ S. Broadway. 9

FOR SALE—ONE OF THE NICEST APARTMENT houses in Los Angeles of 42 rooms, nicely furnished, modern in every way, cheap rent and good lease; if you are looking for something good, see this, as it will please you and can be bought at a bargain. TALBOT & CO., 229 H. W. Hellman Bldg. Home A4530. 9

FOR SALE—
12-room transient hotel, $800.
16-room hotel and restaurant, $1100.
14-room rooming-house, $850.
27 rooms, rent $100; price $2400.
GEORGE GEIS,
Business Exchange Agency,
649 S. Hill. 9

FOR SALE—50 ROOMS, $2100; ELEGANTLY FURNISHED, WORTH $4000; PRIVATE BATHS, KITCHENS; CLEARS $250 PER MONTH; NEAR IN; NINTH, MAPLE; TERMS, $1000 CASH, BALANCE EASY. CALL 425 S. GRAND AVE., OR 'PHONE F3394. 9

FOR SALE—HOTELS—
We have large demand for hotels and rooming-houses; some of our clients with cash, others with desirable real estate they wish to exchange. List with us. HOLLINGSWORTH & CO., rooms 6 and 7, 244½ South Broadway, Phone A2983. 9

FOR SALE — APARTMENT-HOUSE, 42 rooms, newly furnished one year, in fine condition; a money-maker. See H. SAM NEWLON, Western Realty & Investment Co., 434 S. Hill st. F3614, Broadway 2470. 9

FOR SALE — GREAT BARGAIN; MUST leave city at once; 6 rooms, nicely furnished; rent $17; 2 rooms rented for $22 per month; only $125. FOX, 414 W. Seventh. Main 6707, F2738. 9

FOR SALE—IF YOU WANT BEST BUY IN a transient house in city, that will give you net income of $250 monthly, I have it, but must sell. If taken before Saturday, will cut price $300. 'Phone OWNER, F4315. 10

FOR SALE — MODERN APARTMENT-house, 44 rooms, baths, kitchens, steam heat, telephones; off Figueroa; 4 years' lease; rent $225; half interest, $1600. 930 POTTER PARK AVE. 'Phone F5501. 9

FOR SALE—FURNITURE OF 11-ROOM modern residence, especially well adapted for rooming or boarding house; low rent with lease; snap; see owner quick. 922 W. 8TH ST. 9

FOR SALE—CHOICE APARTMENT-HOUSE, close in, always full; no risk; bedrock price; big profit; long lease. See FLETCHER, Robert Marsh Co. 'Phone Exchange 175. 9

FOR SALE — ROOMING-HOUSE, ALWAYS full, paying over $100 per month. Address C, box 96, TIMES OFFICE. 10

FOR SALE— Hotels and Lodging-houses.

FOR SALE—
K. KENNY,
HOTEL AND ROOMING-HOUSE BROKER,
135 S. BROADWAY, NEAR SECOND.

$2750—EXTRAORDINARY BARGAIN; EASY terms; 60 rooms; a prominent corner, 2 blocks from Chamber of Commerce; sure to clear $300 per month.

$8000—FIRST-CLASS HOUSE, 75 ROOMS, in best location, Hill st.

$3000—EASY TERMS, 30-ROOM WELL-FURNISHED house, on choice portion of Flower st.; sure to clear $150 per month.

$2600—EASY TERMS, A HANDSOME, NEWLY furnished 30-room house, on Hill st.; a fine investment.

$1500—FINE HOUSE, 28 ROOMS, NEAR Central Park, paying largely.

$650—A FINE CORNER; WELL-PAYING house, in a choice location; one block from Broadway.

$4000—APARTMENT-HOUSE, 48 ROOMS, handsomely furnished; best location on S. Hill; ½ cash, balance on easy terms.
For any of above
See K. KENNY, 135 S. Broadway. 9

FOR SALE—6 ROOMS, ALMOST NEW FURNITURE; rooms sunny and pleasant, and rent only $22 per month; fine location and close in; must sell at once and will sacrifice. 112½ E. 10TH ST. 9

FOR SALE—I WILL OFFER FOR TWO days absolutely the best buy on Fifth st., 50 rooms, $3400, $1800 down, balance 8 per cent. See owner, 502½ E. FIFTH, room 4. 9

FOR SALE — 13-ROOM APARTMENT house, furniture worth $800; must sell at once; your own price; business calls me north; investigate. 938 W. 7TH. 9

FOR SALE—THE FURNITURE OF AN 18-room rooming house, close in; good income; a bargain if sold this week. See owner, 1151 S. HOPE. 9

FOR SALE—OR EXCHANGE—12 ROOMS, fine furniture, in Denver, Colo., centrally located, all rooms rented. Owner here account health. Address HATHAWAY, 556 S. Flower.

FOR SALE—ACCOUNT OF RETURNING East will sacrifice rooming-house. 906 S. GRAND AVE. A bargain. See it at once. 12

FOR SALE—OR RENT—27-ROOM ROOMING house, newly furnished, good location; paid $500. See G. R. COMTE, 105 S. Broadway. 9

FOR SALE—GOOD QUALITY FURNITURE and furnishings of 10-room and bath modern house, close in, for roomers; rent $40; bargain. OWNER, 1010 Orange st. 12

FOR SALE—9 ROOMS, FURNISHED, FILLED with roomers; rent $25; excellent location; price $160. See FLYNN, 105 S. Broadway. 9

FOR SALE—LODGING-HOUSE, 12 ROOMS always full; a money-maker. Call at 235 S. HILL ST. 12

FOR SALE—8 ROOMS GOOD FURNITURE, fine home; 3 rooms pays the rent; snap. 709 W. 10TH. 12

FOR SALE—A 10-ROOM ROOMING-HOUSE in business center, reasonable. 'PHONE F5483. 12

FOR SALE—12-ROOM HOUSE, ALL ROOMS full; or will trade for real estate. 824½ CROCKER ST. 9

FOR SALE— Country Property.

FOR SALE—
I WILL C. PRATHER.
3-ACRE COUNTRY HOME.
ONLY $1800.
CLOSE TO ELECTRIC CAR.
EXTRA GOOD 3-ROOM HOUSE, SMALL BARN, FLOWING WELL PIPED ALL OVER THE PLACE, CHICKEN HOUSES AND CORRALS, GOOD GARDEN, ALL KINDS OF FRUIT.
WILL C. PRATHER INVESTMENT CO.,
9 SUITE 518-520 GRANT BLDG.

FOR SALE—
40-acre ranch, 1¼ miles from station; 14 acres alfalfa; 4 acres in eucalyptus trees; GOOD mixed orchard; 7-room plastered house; windmill, pumping plant; plenty water; large barn; will consider small ranch in exchange. See H. SAM NEWTON, WESTERN REALTY & INVESTMENT CO., 434 S. Hill. F3614. Broadway 2470.

FOR SALE—
160 ACRES
Of good farm land in San Diego county, near small town, not far from railroad, $30 per acre.
YOUR OWN TERMS.
F. H. BROOKS COMPANY,
215-16 Currier Bldg., 212 W. Third st.
11 Both phones.

FOR SALE—
10-ACRE RANCH.
ON REDONDO CAR LINE.
NEW, MODERN, 4-ROOM COTTAGE, BATH, ELECTRIC LIGHTS, HARDWOOD FLOORS, 7-INCH WELL, LARGE SUPPLY OF WATER.
ONLY $3500.
TERMS TO SUIT.
WILL C. PRATHER INVESTMENT CO.,
9 SUITE 518-520 GRANT BLDG.

FOR SALE—
Cheap farm, fruit and alfalfa lands in most prosperous and rapidly-growing section of the State; climate perfect; soil unexcelled; splendid transportation facilities; social conditions all that can be desired; rainfall, 25 inches annually; produces all crops without irrigation. Free information. CHAMBER OF COMMERCE, San Luis Obispo, Cal.

FOR SALE—
CITY TO OCEAN.
10 or 15 acres of choice land on electric car line, between the city and the ocean, for $250 per acre. Act quick for this is
A SNAP.
F. H. BROOKS COMPANY,
215-16 Currier Bldg., 212 W. Third st.
11 Both phones.

FOR SALE—
GOVERNMENT LAND.
If you want FREE LAND, call or write for our booklet, "FREE LAND FACTS."
INTERSTATE LAND CO.,
Phone A5061. 536 H. W. Hellman Bldg. 12

FOR SALE—11-ACRE TRACT IN BEAUTIFUL Placentia, with 5 shares of A. U. W. Co. stock, representing 500 inches of water per run for 12 hours; price $4000; one-fourth cash, balance terms. This land will produce $20 bills. JACOB STERN, 404 Pacific Electric Bldg. 9

FOR SALE—
$5 DOWN, $10 MONTH, $450 ACRE UP.
Neff Station on land, Inglewood. Redondo car. Chickens, vegetables, high elevation, sandy soil, good water. Between Inglewood and Hawthorne, one mile from each. HAWTHORNE ACRES CO., 411 Main St., Room 229. F4019, B'dway 4633.

FOR SALE—25-ACRE RANCH, IMPROVED, 2 flowing wells, 25 orange trees, other fruit, 11 cows; income from cows last month, $98; 3 horses, farm implements, 30 acres barley on rented land goes with the ranch; this is a snap. See H. SAM NEWLON, Western Realty & Investment Co., 9 434 S. Hill st. F3614, Broadway 2470.

FOR SALE—
SNAP— SNAP.
5
ACRES
CHOICE
Land with plenty water, 11 miles from Los Angeles; ¼ mile from car line. Price $1200; easy terms. Apply 316 E. FIFTH. 11

FOR SALE—10-ACRE TRACT, ADJOINING city of Anaheim, with 6 shares of A. U. W. Co. stock. Finest soil known; will raise any and everything; price $2650; $650 cash; balance 1, 2, 3 and 4 years. JACOB STERN, 404 Pacific Electric Bldg. 9

FOR SALE—WILL GIVE BUYER EASY terms on purchase of 30 acres of water-bearing land; sandy loam; no alkali; 1½ miles east of Chino; property adjoining fully developed and shows what can be done in less than a year. F. F. SCHRIVER, 632 Pacific Electric Bldg. F9090, Main 1759. 12

FOR SALE—TULARE FARM LANDS. Homeseekers with limited capital offered exceptional opportunities at Tulare. Best farming section in Cal. Anything grows. Prices $30 to $75 per acre with water. We have several bargains. Write for list. YOUNG & NEWELL, real estate, Tulare, Cal.

FOR SALE—LAND IN SAN GABRIEL VALLEY, near city, on new Covina electric line. Onions, potatoes, grapes, berries. Will clear $400 per acre. Free water. MISSION LAND CO., 11 644 Chamber of Commerce.

FOR SALE—$2500; 10 ACRES FINE LAND, near Santa Ana; 85 feet to artesian supply of water; owner needs money or would not sell at this great sacrifice. See KING, WESTERN REALTY & INVESTMENT CO., 434 S. Hill st. F3614, Broadway 2470. 9

FOR SALE—AT $35 PER ACE; EASY terms; 160 acres or more of fine orange and grape land, located at Terra Bella, adjoining lands held at $65 per acre; also 160 acres at $25 per acre; 112 miles from Hunt, Kern Co. J. H. GURMAN, 504 Mason Bldg. 10

FOR SALE—IMPERIAL VALLEY ACRES. Invest in land where money is safe and will increase in value and bring in a yearly income. See HAMMERS REALTY CO., Both Phones, 404 Severance Bldg. 11

FOR SALE—GET A HOMESTEAD OF 160 acres of rich level valley land, near Los Angeles and shipping station for $125. Better act quickly. Open Monday and Thursday evenings. OSBURN, 538 Chamber of Com.

FOR SALE—ONE ACRE ON SANTA ANA electric, 7-room house, thoroughly equipped for chickens; price $1200, worth $2000; $600 cash will handle. WISLER, MOORE & CO., 310 S. Hill st. 9

FOR SALE — SEND 2c FOR PETALUMA Land Journal, "L" to RODEHAVER & ATKINSON, Petaluma, Sonoma county, Cal., the greatest poultry center in the world.

FOR SALE—TEN ACRES GOOD TRUCK or fruit land; improved with water stock; 1½ miles southwest of Fullerton. Address C. R. EYLAND, Fullerton, Cal.

FOR SALE—MODESTO-TURLOCK LANDS, TEN PER CENT. DOWN, BALANCE 10 DAY RATE, $14.50. MODESTO LAND CO., 408 GROSSE BLDG.

FOR SALE— Country Property.

FOR SALE—
If you ever intend to buy land NOW is the time.

GO TO
FRESNO.

We have several
10 AND 20-ACRE TRACTS.

That we will sell to the right people on their own terms.

OUR FRESNO MAN

is now in town. He has sold more land in Fresno than any other operator, and owns several hundred acres in vineyards and orchards.

COME IN AND LET US
Show you the
WONDERFUL RESULTS

People with small capital have accomplished. Many families today are independent, who went to Fresno 5 years ago with only a few dollars.

See
CHARLES H. LEHMAN, Land Department,
ROBERT MARSH & CO.,
Security Building. 140 W. Fifth st.
9 Telephone Ex. 175.

FOR SALE—
$12,000—80 acres, situated near Benedict, on the P. E. line to Santa Ana. A fine sandy loam. A 7-room modern house, barn 36x50 ft., windmill and tank of 3000 gallons' capacity, 12-H.P. pumping plant, 75 inches of water, 3 cows, 3 horses, 200 chickens, and all farming tools. This is a bargain.

$9500—45 acres, part sandy and part heavy soil, situated near Buena Park; 6-room house, 2 good barns, 5 acres in orchard, 10 acres of alfalfa, sowed last spring, 13-H.P. pumping plant, 75 inches of water, 150 cords of wood standing. This is a good ranch for a home.

$6500—15 acres, situated near Hanson Station on the P. E. line to Santa Ana. This ranch is improved with a 7-room house, finished in hardwood. It has a new barn, windmill and tank of 3000 gallons' capacity, 2 acres in orchard, with a variety of fruit, 1 acre in alfalfa, a 5-H.P. pumping plant, 40 inches of water. This place can be bought on easy terms.

$7000—40 acres, situated in Buena Park, 10 acres of this is peatland, and the rest is mesa. 6-room California house, 2 flowing wells, reservoir; this place can be bought as a whole or subdivided. Easy terms.

$5000—12 acres, situated in Anaheim, 6-room modern house; new barn, 1 acre in alfalfa, 7-inch well, family orchard, berries and shade trees around the house. $3500 cash, balance at 7 per cent.

CLARENCE A. KIDDER, Buena Park, Cal. 9

FOR SALE—

NOW IS THE TIME TO BUY LAND.

We will accept savings bank accounts or cash on the following bargains, located in the finest section of Tulare county.

160 acres choice land, level as a floor; fine for citrus deciduous fruits, alfalfa, potatoes, etc. Close to a growing town $30 per acre.

160 acres adjoining railroad; $25 per acre.

640 acres one mile from railroad; a great bargain, $30 per acre.

50 acres 2½ miles from town, $30 an acre.

160 acres fine orange land; south of Porterville, close to railroad, $30 per acre.

HERE IS THE GREATEST BARGAIN OF ALL. 640 acres near Pond Station, rich level land, free water rights from artesian wells; fenced and cross-fenced. Owner will take $12 per acre if sold this month.

We also have choice ten, twenty and forty acre tracts for sale at from $50 to $75 per acre, with full water rights. CALIFORNIA IRRIGATED FARMS CO., 523 South Spring st. 'Phones F1279, Broadway 2335. 12

FOR SALE—
THERE ARE HOMES FOR THOUSANDS WAITING.
To be occupied by members of La Prosperidad Colony Association. Become a member now and get a home for yourself and family on equal terms with every other member. 500,000 acres of land has been secured from the Mexican government by this association, and every member has the same opportunity, the same advantages. There is no one to exploit you, because you are the association. Come and hear about it at Assembly Hall, Chamber of Commerce Bldg., every Wednesday evening at 8 o'clock.
ASSOCIATION OFFICES, 535 AND 536, CHAMBER OF COMMERCE BLDG., Los Angeles, Cal.

FOR SALE—
FOLLOW RUSSEL SAGE AND ALL OTHER SUCCESSFUL AND WEALTHY MEN, PUT YOUR MONEY IN LAND.
Good land close to a big city beats every other form of investment. Somerset Acres is close to town and is a success as a ranch. It will also be a success as an investment. It is the best portion of the famous Bixby ranch which made its owner wealthy. The finest corn, the best vegetables and seven cuttings of alfalfa every year from its fertility. Eight flowing wells indicate the great water basin underlying it. This land, where water is free, at my present prices will make money rapidly for every purchaser.
ONLY 20 MINUTES FROM 6TH AND MAIN.
$250 AN ACRE, ONE OR MORE.
ON FOUR YEARS' TIME.
COME IN AND SEE THE PRODUCTS.
"You're safe at Firth's."
EMIL FIRTH,
219 W. Fourth street, between Broadway and Hill. Phones—A5105. Main 2543.

FOR SALE—OR EXCHANGE—
Excellent stock ranch, improved.
28,700 acres in the great Sacramento Valley. 3000 acres tillable land, with a good water right. 5 miles to S. P. R.R. and city of 5000. Controls over 100,000 acres of outside range. Fenced and cross-fenced. 4 sets buildings. Headquarters 5 miles from county seat. S. P. R.R. and one mile from electric R.R. Finest range section on Coast. Last season over $20,000 was netted from this place on cattle and sheep.
Owner will be here for one week, only, and asks $5 per acre for ranch, on easy terms. Or will exchange for Southern California income property. Or Alhambra, South Pasadena, Pasadena, Los Angeles residence property.
Can be leased for 10 years under a bond. This is a snap for a short time only. Call or send in your propositions.
J. C. ODELL,
'Phone F3032. 218 Mercantile Place. 9

FOR SALE—

FOR
Peaches, potatoes and profit,
buy a five or ten-acre tract at
LOMITA.
Low price, easy terms, free tickets to investigate.
W. I. HOLLINGSWORTH & CO.,
314-316 Wilcox Bldg., Second and Spring sts.
Home Ex. 777—Main 1363.

FOR SALE—
I WILL C. PRATHER.
10 ACRES.
POULTRY RANCH.
500 FEET FROM THE ELECTRIC CAR.
CLOSE TO LOS ANGELES.
GOOD 4-ROOM HOUSE AND BARN, PLENTY OF WOOD FOR HOME USE, 300 CHICKENS, 2 COWS, 1 HORSE, WAGON, BUGGY, HARNESS, FARM TOOLS AND FURNITURE.
7-INCH FLOWING WELL.
ONLY $3800.
WILL C. PRATHER INVESTMENT CO.,
9 SUITE 518-520 GRANT BLDG.

FOR SALE—

A thousand acres of fine land in the San Joaquin Valley, on the main line of the Southern Pacific R.R., adjoining town site. Plenty of water and no alkali. A good opportunity and a first-class proposition for subdivision. E. S. SHANK, 609 Chamber of Commerce Bldg. Home phone 8101.

FOR SALE—OR EXCHANGE—
I WILL C. PRATHER.
20-ACRE RANCH.
ON ELECTRIC CAR LINE CLOSE TO THE CITY.
MODERN 6-ROOM HOUSE.
COMPLETELY FURNISHED.
5 COWS, HORSE, BUGGY, WAGON, HARNESS, 50 HENS, ALL FARM TOOLS, GOOD BARN, FLOWING WELL, RICH, SANDY, LOAM SOIL.
ONLY $4250.
WILL TAKE HALF IN CITY PROPERTY.
WILL C. PRATHER INVESTMENT CO.,
9 SUITE 518-520 GRANT BLDG.

FOR SALE—BEST DAIRY AND ALFALFA ranch in Orange county, 40 acres, city limits; tools, stock, $12,500, part time, investigate. E. W. MOULTON, Santa Ana.

FOR SALE— Country Property.

FOR SALE—305 ACRES OF AS GOOD LAND as there is in Tulare county, 3 miles from railroad station. All level irrigable and tillable. 220 acres in wheat, 80 acres in alfalfa. Abundance of water which costs only 10c an acre. Good 6 room house, large barn, good fences. The income should be better than $4000 a year. Price $50 an acre, part cash.
J. N. WILLIAMS & CO.,
9 303 I. W. Hellman Bldg.

FOR SALE—EXCURSION ON MONDAY, 10 a.m., Coachella Valley lands in earliest crops and greatest returns; guaranteed titles and rich, sandy loam; gushing wells of finest artesian water, abundance of mesquite wood; cheapest land in the State. Roosevelt says they will be worth from $500 to $1500 per acre.
THERMAL REALTY CO.,
L. C. PFAFFENBERGER, 2417 Michigan ave. Los Angeles, Cal.
Ring up Boyle 551 before 9 a.m. or after 4 p.m. Or call on O. C. Eberhart and M. R. Watson at main office, Thermal, Riverside Co.

FOR SALE—
I WILL C. PRATHER.
20-ACRE RANCH.
CAR STOPS ON THIS RANCH.
CLOSE TO CITY.
RICH, SANDY, LOAM, NO ALKALI, 7-INCH FLOWING WELL, GOOD 5-ROOM HOUSE, FINE BARN, ALL KINDS OF FRUIT AND BERRIES, LAND MOSTLY IN ALFALFA; 9 COWS, 2 WAGONS, SURREY, MOWER, RAKE, ALL FARM TOOLS.
PRICE $6800.
WILL C. PRATHER INVESTMENT CO.,
9 SUITE 518-520 GRANT BLDG.

FOR SALE—SNAP.
Ten, 20 or 35 acres of fine sandy loam soil, perfectly level, on Central avenue, Burbank; only 11 miles from the Courthouse, this city, and 4 miles from Hollywood; surrounded by alfalfa and berry ranches, and in the midst of the finest farming land close to Los Angeles. This property will pay for itself in alfalfa in three seasons. If you are looking for a first-class ranch property, see this. Price only $275 per acre.
ERKENBRECHER SYNDICATE,
Ground Floor Grosse Bldg.,
132 W. SIXTH STREET.

FOR SALE—
I WILL C. PRATHER.
10 ACRES.
DAIRY AND POULTRY RANCH.
ON ELECTRIC CAR LINE.
EXTRA GOOD 5-ROOM HOUSE, LARGE BARN, FLOWING WELL, 200 CHICKENS, 14 DUCKS, 4 HORSES, 7 COWS, WAGONS, HARNESS AND FARM TOOLS, PUMPING PLANT. CLOSE TO LOS ANGELES.
ONLY $4000.
WILL C. PRATHER INVESTMENT CO.,
9 SUITE 518-520 GRANT BLDG.

FOR SALE—OR EXCHANGE—FINE IMPROVED stock ranch, $26,000. 1300 acres in Tehama county, 5 miles to Red Bluff. Electric and power line on tract. 300 acres fine alfalfa or fruit land, 60 of which is regular garden land. Balance is fine range land, growing bunch grass, wild oats and other grasses. All the farming land well fenced and irrigation ditches now built with a perpetual water right, and plenty of water. Nice bungalow on place. Owner is here for one week. Easy terms, or will exchange for income or residence property. J. C. ODELL, 218 Mercantile Place, Los Angeles. 10

FOR SALE—
I WILL C. PRATHER.
5 ACRES.
ON ELECTRIC CAR LINE.
CLOSE TO CITY.
RICH, SANDY, LOAM SOIL, NO ALKALI OR ADOBE, 1 1-4 ACRES. GUM GROVE, SMALL HOUSE.
ONLY $2200.
WILL C. PRATHER INVESTMENT CO.,
9 SUITE 518-520 GRANT BLDG.

FOR SALE—OR EXCHANGE, ALFALFA land, in Riverside county; 1000-acre tract at $25. Tracts ranging from 20 to 160 at $30 to $50; one, 480, one 640-acre tract at $25; suitable for subdivision, with an abundance of water; we can also locate you anywhere in Imperial Valley by exchange or for cash. See BEN H. WOOD, of HOLLINGSWORTH & CO., rooms 6 and 7, 244½ S. Broadway. 9

FOR SALE—OR EXCHANGE—20 ACRES of alfalfa land in Arcadia, near race track, on Santa Anita ave. JOS. RITTIGSTEIN, 477 S. Broadway, owner. 12

FOR SALE—20-ACRE VINEYARD IN FULL bearing; good improvements; cheap for cash; no agents. J. C. COSENS, Galt, R. D. No. 2, Cal. 11

IMPERIAL.

FOR SALE—IMPERIAL PROPOSITION FOR people of small means, company now forming to cultivate lease and buy Imperial land. For particulars call at 627 CHAMBER OF COMMERCE. Mrs. Sweet and Mrs. Davies. 9

SANTA CRUZ, CAL.

FOR SALE—WRITE AT ONCE FOR FREE copy of SANTA CRUZ TIMES, list of real estate snaps.

FOR SALE— Poultry Ranches.

FOR SALE—

Good crops and paying ones the first year at

LOMITA.
LOMITA.

near the interurban electric railway, four miles from San Pedro and four miles from Redondo.

Five-acre and ten-acre ranches, just the thing for small farming. Water ownership. See us about it. Free tickets.

W. I. HOLLINGSWORTH & CO.,
314-316 Wilcox Bldg., Second and Spring sts.
Home Ex. 777—Main 1363.

FOR SALE—POULTRY RANCHES EQUIPPED; also unimproved land in San Gabriel Valley; best location for poultry raising. See ANNA L. PINKERTON, Poultry Expert, 11 645 Chamber of Commerce.

FOR SALE—AN IMPROVED ONE ACRE poultry ranch, will sacrifice. 6th and C sts., GLENDALE. 11

FOR SALE— Suburban Property.

FOR SALE—

Easy money in

Eggs, alfalfa, berries and vegetables at

LOMITA.

The model town of little farms. Five and ten-acre lots with water and water ownership, only $350 an acre. Only 15 miles from Los Angeles postoffice.

W. I. HOLLINGSWORTH & CO.,
314-316 Wilcox Bldg., Second and Spring sts.
Home Ex. 777—Main 1363.

FOR SALE—
5—10—20
Acres of cheap, choice land, near the city of Los Angeles; only four miles; four shares of water stock with each acre.
DON'T DELAY
If you wish a good, safe investment that is bound to grow in value.
REMEMBER,
Deep, rich loamy soil, only four miles from the city, with plenty of
WATER.
$350 and up, one-fourth cash, balance on or before one, two and three years at 6 per cent.
FOR MAPS SEE
F. H. BROOKS COMPANY,
215-16 Currier Bldg., 212 W. Third st.
11 Both phones.

FOR SALE—
UNUSUAL CHANCE.
The owners of an improved tract of land, both in orchard and unplanted, are forced to make sacrifices, and choice home sites and orange groves surrounded by streets, completely improved with cement curbs, gutters and sidewalks, can be purchased at bare value of land. Oranges are navels and Valencias, the former being full bearing.
Property is located in one of the finest cities close to Los Angeles, near car line, and is surrounded by beautiful homes.
For reasons above shown the owner's name is not published, but particulars can be found out by address OO, box 170, TIMES OFFICE.

FOR SALE—UNDER THE SHADOW OF the eagle, that 2 1-3 acres, covered with sycamores, at the foot of Eagle Rock; price $1700; also acre lots in Saginaw Heights tract at Eagle Rock, with water piped, $750 to $1200; easy terms; near the 5c car line.
CRITES, MYERS & KULLI,
107 S. Avenue 64.
(Garvanza P.O. Building.)
Or branh office at end of Eagle Rock AVENUE (Garvanza) yellow car line. 5c fare.

FOR SALE—
$5 DOWN, $10 MONTH, $450 ACRE UP.
Neff Station on land, Inglewood. Redondo car. Chickens, vegetables, high elevation, sandy soil, good water. Between Inglewood and Hawthorne, one mile from each. HAWTHORNE ACRES CO., 411 Main st., room 229. F4019, Broadway 4633.

FOR SALE—VERY NICE HOME, 2 ACRES, 5-room house, modern, furnished, new, with the best cow, 200 chickens, tools, 2 shares water, 800 feet pipe, on the place; 20 minutes from Los Angeles on Covina line. Get off at Gaston, go south to 3rd house. $3000 cash. FRANK DECKER. 10

FOR SALE—GREAT SCOTT! MUST SELL 2½ acres in San Gabriel Valley, 5 minutes' walk from Alhambra car; best soil and water in the world; water piped under pressure; $400 cash will handle; look at a snap. WESTERVELT & ZEHNER, 222 Merchants' Trust Bldg. A5313, M. 8790. 9

FOR SALE—6 ROOMS, NEW FURNITURE and carpets, fine home; 3 rooms pay the rent; snap. Owner, 709 W. 10TH. 11

FOR SALE— Suburban Property.

FOR SALE—
CITY ACREAGE AT COUNTRY PRICES.
WE WILL SELL UP TO 200 ACRES,
IN 10, 20 OR 40-ACRE TRACTS.

Only 6 miles from Fourth and Main sts., adjoining Montebello and Ramona Acres.

RICHEST SOIL IN THE STATE.

Surrounded by orange groves and highly-improved lands. This property is soon to be developed and will easily be worth in 2 years double the special price of

$250 PER ACRE.

Remember this is only 6 miles from Main street—all good soil, plenty of water to be had. Come out with us and see it.

CHARLES H. LEHMAN, Land Department,
ROBERT MARSH & CO.,
SECURITY BLDG.,
140 W. Fifth st. Telephone Ex. 175. 9

FOR SALE—
WHAT WOULD CITY WATER COST ON SIX CITY LOTS?
Stop and think what free water means on a whole acre of fertile soil. I am selling one acre or more at Somerset, thirty minutes from Sixth and Main sts., on the fast Santa Ana electric line, for $250 and up, on four years' time. The land is the best; the location is near-by; the products are demonstrated superior and the water is free and more plentiful than will ever be required. The man seeking a home of his own where the land will make the payments and also multiply in value, should lose no time investigating this opportunity. I have samples of the products on exhibition at my office. Prices advance February 1.
"You're safe at Firth's."
EMIL FIRTH,
219 W. Fourth st., bet. Broadway and Hill.
'Phones A5105. Main 2543.

FOR SALE—AT ALTADENA, ACRE LOTS, $500 each, $50 down and $10 a month; good soil, fine view; elevation 1350 ft.; abundance of pure mountain water. L. M. PRATT & CO., 606 Laughlin Bldg., or Altadena office at end of car line. 9

FOR SALE—AT A BARGAIN, 2 LOTS AT Graham Station, close to Manchester ave.; artesian water, piped to lots; easy terms. GEO. H. PECK & CO., 202 Lankershim Bldg.

HOLLYWOOD— For Sale, Exchange or Rent.

FOR SALE—
$13,000—MOCHA HEIGHTS.
About 130 acres, two good houses, plenty of water, 1000 fruit trees, large variety, Agua Cota, Mango, Guava, oranges, mame, lemons, bananas, grapefruit, peaches, coffee, limes, cheramoya figs; Plantains custard apples, etc. See W. CANADY & CO., opposite Hotel Hollywood. Phone E7474.

FOR EXCHANGE — Nice 7-room 2-story house on 23rd st., L. A., for 6-room house in Hollywood, on cash basis. W. CANADAY & CO., opposite Hotel Hollywood. Phone E7474.

Come to Hollywood. It's future is bright. Those lots with charming views will soon be taken. Remember, we have some choice homes of various sizes, locations, descriptions and prices. In most cases reasonable terms. W. CANADAY & CO., opposite Hotel Hollywood. PHONE E7474.

FOR SALE—
Hollywood property our specialty. We invite you to call and see the photos and descriptions of over 200 attractive Hollywood homes. Our representatives will gladly show those that may interest you. Free tickets. Some bargains in Hollywood lots and acreage.
C. H. LIPPINCOTT & CO.,
215 Union Trust Bldg. Los Angeles.
Members Los Angeles Realty Board.
(Listings from Hollywood owners solicited.)

FOR SALE—ONE OF THE FINEST RESIDENCE lots in Hollywood, situated near the foothills, in Morgan Place, a clean 50-foot street running north from Prospect blvd.; one block from car line; east front; lot 75x200 feet; good building restrictions. Come and buy where you won't be crowded. Address A. F. MORGAN, Hollywood. 'Phone 15606. 9

FOR SALE—THE MOST ADMIRED HOME in Hollywood; on large corner lot, surrounded by beautiful flowers and shrubbery; 8 modern rooms; must be seen to be appreciated. See W. CANADAY CO., opposite Hotel Hollywood, for price and terms. Phone E7474. 12

FOR SALE — FINE LOT IN CENTRAL Hollywood, on improved street, one block from car line; must sell; make an offer; no agents. Address BOX 225, Hollywood. 'Phone E7262. Sunset 1701.

FOR SALE—LOTS FOR HOMES, IN MY Home Place Tract, near car line. $500 and $900. Rebate for building at once. Restrictions. DR. GARDNER, Gardner station, W. Hollywood. 22

PASADENA.

FOR SALE—NEW 6-ROOM BUNGALOW; fireplace, plate glass windows, polished floors, china closets, 2 large porches, coolers; on a large lot, 60x205. An "L" lot, 50x210; 12-year-old orange trees, loaded with fruit, sidewalks, curb, gutter; overlooking Pasadena, close to 2 car lines; price, with two lots, only $3650; with four lots, reduced from $5500 to $4650, part time if desired.

A Snap—New 5-room bungalow, bath, bowl, hot and cold water, gas; fine corner lot, fruit, chicken yards, garden; close to Lake car. Worth $2500, but $1950 takes it; $750 cash or less if desired.
FRANK C. PLATT COMPANY,
9 22 South Raymond, Pasadena.

SOUTH PASADENA.

FOR SALE—
BUNGALOW.
Live amongst the oaks and orange groves in one of our five, six or seven-room modern bungalows; hardwood floors, cellars, lawns, artistic designs in fixtures and arrangements, perfect in construction and convenient in every respect. Large lots, east and west fronts. Good terms.
STIMSON & SKIDMORE,
205 L. A. Trust Bldg.

EAGLE ROCK.

FOR SALE—
EAGLE ROCK TOWNSITE.
Splendid large lots, 50 feet front on Virginia ave., adjacent to $17,000 bank building, $435; 10 per cent. cash, balance $10 per month; street improvements now going in.
"IT PAYS TO SEE US."
EDWARDS & WINTERS COMPANY,
234 LAUGHLIN BLDG.
H. S. Bourne, Eagle Rock office in Bank Bldg.

SIERRA MADRE.

FOR EXCHANGE—I HAVE SOME CHOICE lots in Sierra Madre, on electric car line; want cottage in Los Angeles, south or southwest. Address C, box 158, TIMES OFFICE. 10

GLENDALE.

FOR SALE — AT SACRIFICE; 3-ACRE ranch, North Glendale; near trolley; model chicken ranch; steam heated brooder-house. Sunset, GLENDALE 1151. D. Casa Verdugo.

ALHAMBRA.

FOR SALE—
HOMES AND RESIDENCE PLOTS.
ALHAMBRA'S ADVANTAGES:
The best of religious and educational.
The finest water in the Southland.
Electric lights and gas.
On the best railroad and electric lines in Southern California.
A climate that cannot be equaled.
Inquire of any real estate dealer.
"WATCH ALHAMBRA GROW."

FOR SALE—
19 acres in southeast San Gabriel, near Covina car, on main road, close in, price only $4250; it's $3000 less than other property in same vicinity. BUTTERBAUGH REALTY CO., 25 W. Main st., Alhambra. 230 San Fernando Bldg., Fourth and Main, L. A. Phone Main 3832. 11

COVINA.

FOR SALE—SPLENDID 20-ACRE ORANGE and lemon ranch; 5 acres lemons, 4 Valencias, 11 Navels; ample water; house and barn; present crop estimated $5000. Price $10,000 cash, $10,000 on easy terms. COVINA REALTY CO.

FOR SALE— Lemon and Orange Groves.

FOR SALE—
A SAFE, PAYING INVESTMENT.
165-acre orange grove; beautiful location; no frost; fine soil and plenty water; last season's crop sold for $54,335.15, or 17¼ per cent. net on price asked, $1300 per acre; this includes present crop and $20,000 water right. Full particulars from
J. P. CHAFFIN & SON,
17 S. Raymond ave.,
Pasadena, Cal.
Open to agents. 10

FOR SALE—AT COVINA, 20 ACRES, 6 IN navels, 7 in Valencias, 2 in Eureka lemons, and 5 acres ready to plant; abundant water; crop $3500 last year; price $14,000. For this and other bargains in Covina groves, see L. M. PRATT & CO., 606 Laughlin Bldg. 9

FOR SALE—SAN DIMAS LEMON GROVE, $7250, good 7-room house and barn, fine crop. C. J. MOREY, with YOUNG & ADAMS, 354 S. Hill. A7800.

FOR SALE— Lemon and Orange [illegible]

FOR SALE—
GET INTO THE MOST
PLEASING, PROFITABLE [illegible]
IN SOUTHERN CALIFORNIA
CHANCE FOR SMALL [illegible]
I am cutting up a large [illegible] land held back for years by [illegible] land is in the most profitable [illegible] trict. Everything has developed [illegible] of it. Full bearing groves in [illegible] range in value from $1000 to [illegible] and some higher. It is within [illegible] its of Ontario, 34 miles from Los [illegible] and only 3½ miles from Pomona [illegible] two trans-continental railways [illegible] packing-houses. The new Los [illegible] erside electric line probably will [illegible] it. It has a good school, [illegible] oiled streets and all modern [illegible] It has its own water plant, providing [illegible] ble head of water to each acre [illegible] direct.
THE PRICE IS $250 AN ACRE
AND UPWARD, ON THREE YEARS [illegible]
There is no other opportunity [illegible] fore the people today. For the man [illegible] to make a start in the most [illegible] profitable industry in Southern [illegible] or for the man seeking by a small [illegible] ment to develop a valuable orange [illegible] multiply his principal, this is a rare [illegible]
ASK FOR PICTORIAL FOLDER.
"You're Safe at Firth's."
EMIL FIRTH,
319 W. Fourth Street, Bet. Broadway [illegible]
Phones—A5105. Main 2543.

FOR SALE—
An excellent lemon grove of [illegible] years old, in first-class condition [illegible] $8000 to $9000 a year. Water costs [illegible] year. Soil is ideal for citrus fruits [illegible] conditions are perfect. Shipping point [illegible] station and packing houses ½ [illegible] $18,000. This is an excellent property [illegible] groves the size of this and [illegible] cannot be had for less than $25,000.
J. N. WILLIAMS & [illegible]
9 303 I. W. Hellman [illegible]

FOR SALE—

13 acres in Valencias and Navels [illegible] Good soil and cheap water. Trees are [illegible] old and in good condition. We have [illegible] rifice price on this property on account [illegible] owner being cramped for money. [illegible] If you want a grove, here is an [illegible] to get one below its market value. [illegible] to get one below its market value.
J. N. WILLIAMS & [illegible]
9 303 I. W. Hellman [illegible]

FOR SALE—
ORANGE AND LEMON GROVE.
Five acres, full-bearing, half oranges [illegible] lemons; first-class soil; double water [illegible] practically frostless; net income [illegible] $1070. We can deliver this for a few [illegible] the extraordinary price, including [illegible] $3000, $1500 cash. We invite the most [illegible] investigation.
KREMER-KLEIN CO.,
507-8 Lissner Bldg.,
9 534 S. Spring st.

FOR SALE — 14½ ACRES [illegible] Thompson improved orange buds on [illegible] lemon trees, fruited this year, ample [illegible] ment flume, a beautiful tract, $[illegible] also 30 acres full-bearing navel and [illegible] oranges, good buildings, $1000 per acre [illegible] tracts in city limits of prosperous large [illegible] Easy terms. W. H. M'CUNE, No. [illegible]

FOR SALE— Beach Property.

FOR SALE—MUST HAVE MONEY [illegible] fused $900 an acre, but now will [illegible] $650 an acre; 25 acres, on Washington [illegible] and Venice Short Line; this is the [illegible] on the entire Short Line; I also have [illegible] on the Redondo and San Pedro line [illegible] deliver for $125 an acre; 1-3 cash [illegible] terms. See MR. ALLEN, at once, [illegible] Zephyr, Venice.

OCEAN PARK.

FOR SALE—THINK OF IT, $[illegible]
Ocean Front, Ocean Strand corner [illegible] ers held at $3500.
$2200—5-room modern cottage; [illegible] on it; $800 cash will handle it.
$1250—Lot facing Aldebaran Canal, [illegible] lot $2000.
$3000—5-room cottage, 4th st., [illegible] fine home; magnificent view; [illegible]
$2500—6-room modern house, on [illegible] $1750 cash, balance time; [illegible]
$6000—2 houses on beautiful [illegible] 5-room, modern, furnished [illegible] and 4 room cottage in rear, [illegible] $6500.
For bargains in lots or houses [illegible] for rent, be sure to see MR. ALLEN, [illegible] Zephyr Bldg., Venice.

TO LET—AT OCEAN PARK, [illegible] furnished 6-room cottage, [illegible] bright and cosy, grates and stoves [illegible] ing, large, sunny veranda. OWNER [illegible] Ninth. 'Phone 23207.

FOR SALE—$700; BIGGEST BARGAIN [illegible] snap ever offered; ocean front [illegible] joining lots held at $[illegible] See [illegible] LEN at Zephyr Bldg., Venice, [illegible]

LONG BEACH.

FOR SALE—OPPORTUNITY TO [illegible] fine piece of property at bargain [illegible] ing left Long Beach, am desirous [illegible] or exchanging a $2500 equity in my [illegible] consisting of large double house [illegible] each; rents well; beautifully [illegible] cation; this is a fine proposition [illegible] you to investigate. For information [illegible] A9130 or MAIN 2289.

FOR EXCHANGE— Real Estate.

FOR EXCHANGE — WHAT HAVE [illegible] exchange for $8000 equity in well-[illegible] residence near Wilshire blvd. and [illegible] shire sts.? Address C, box 64, TIMES OFFICE.

FOR EXCHANGE — 6-ROOM [illegible] modern home in best locality, [illegible] exchange for clear lots or land near Los Angeles. WISLER, MOORE & CO., [illegible] st.

FOR EXCHANGE—OR SALE — [illegible] AMUSEMENT THEATER, [illegible] CITY; MUST GO EAST. EXCHANGE [illegible] SPECIALTY. MAKE OFFER. [illegible] LAND CO., 408 GROSSE BLDG.

FOR EXCHANGE — APARTMENT [illegible] rooming-house for houses and lots [illegible] beach and city. J. R. RICHARDS [illegible] BROKERS CO., 321 Laughlin Bldg.

FOR EXCHANGE—WHAT HAVE YOU [illegible] offer for my $1000 equity in 5 acres [illegible] soil in Strawberry Park, close to [illegible] line? Address C, box 67, TIMES OFFICE.

FOR EXCHANGE—GOOD ACREAGE [illegible] Oregon or California, for good [illegible] SOUTH 240 or address C, box 57, TIMES OFFICE.

FOR EXCHANGE—I HAVE 4-ROOM [illegible] nished cottage, also vacant lots in Los Angeles which I wish to exchange for [illegible] or lot in Sierra Madre. Address C, [illegible] TIMES OFFICE.

FOR EXCHANGE—20 ACRES FINE [illegible] Valley land, 3 miles from Perris, at [illegible] acre, 18 ft. to water; want rooming-[illegible] cottage. H. S. BEAVER, 210 Lissner [illegible] 524 S. Spring. F3027.

FOR EXCHANGE—ORANGE LAND AT [illegible] erside, $2500 to $8000; clear; want [illegible] bungalow, Los Angeles. PATTON, [illegible] st. Main 6273, A2318.

FOR EXCHANGE—WANT 2 CLEAR [illegible] in exchange for a trust deed of [illegible] able $30 monthly including interest [illegible] cent. 4324 DABNEY AVE. West [illegible]

FOR EXCHANGE—WE GIVE ATTENTION to real estate exchanges, and can [illegible] your city or country property to [illegible] DENNIS GORDON CO., 226-28 Byrne Bldg.

FOR EXCHANGE—GOOD NEW, [illegible] 6-room house, near car, school [illegible] 25 minutes from city. Price $[illegible] lot. 319 SECURITY BLDG. F1[illegible]

FOR EXCHANGE — MODERN [illegible] lodging-house, close in, west side, [illegible] larger house and will pay cash [illegible] AETNA, 303 Fay Bldg.

FOR EXCHANGE—
$35,000—Clear, income city property, [illegible] for orange grove. MAXON REALTY CO., 115 Stimson Bldg.

FOR EXCHANGE — IF YOU HAVE [illegible] city, country or eastern property, [illegible]
TRADERS' EXCHANGE,
401 Merchants' Trust Bldg.

FOR EXCHANGE—GOOD CLEAR [illegible] eastern, $3000, for good Southern C[illegible] might assume; will consider good [illegible] OWNER, box 275, Ontario, Cal.

FOR EXCHANGE — WANT ORANGE [illegible] lemon grove. Have $7000 8-room [illegible] Main
C. J. MOREY, with YOUNG & ADAMS [illegible]

FOR EXCHANGE—ORANGE OR [illegible] grove, $5000 to $7000; have cash [illegible] rooming house, on Grand avenue, [illegible] YOUNG & ADAMS, 354 S. Hill.

FOR EXCHANGE — 2 LOTS AND [illegible] house on 57th ave., Highland Park, [illegible] rooming-house. MR. HUTTENPFLAIR [illegible] Temple st.

FOR EXCHANGE—TWO BUILDING [illegible] clear, for up to date rooming-house [illegible] tween 1st and 6th sts. Phone SOUTH [illegible]

FOR EXCHANGE—CENTRAL [illegible] property; good income, for [illegible] ranch for income. CALKINS, 303 [illegible]

FOR EXCHANGE—GOOD LOTS FOR [illegible] ties; will assume your [illegible] trade. CALKINS, 303 Grant Bldg.

FOR EXCHANGE — $10,000 [illegible] quarry for Southern California [illegible] MFG. CO., 402 L. A. Trust Bldg.

FOR EXCHANGE—CLEAR PROPERTY [illegible] Redondo or Long Beach for [illegible] JOHN, 209 Collins Bldg. A[illegible]

FOR EXCHANGE—BEN WHITE WILL [illegible] change your property. 304 [illegible] Second and Spring. Member L. A. [illegible]

FOR EXCHANGE—WANT [illegible] for high class residence, Long [illegible] E. DeBELL, 309 Lissner Bldg. [illegible]

FOR EXCHANGE—CORNER LOT [illegible] front, Temple st., value [illegible] you? RIGBY, 1653 Temple st.

Classified Liners.

FOR EXCHANGE— Real Estate.

FOR EXCHANGE— [illegible] county, Neb., only $13 per acre. [illegible] close in, Oakland, $10,000. [illegible] county, Kan., and [illegible] 160-acre farm, Butler county. [illegible] Want city. [illegible] Oriole Creek, income [illegible] Want city. [illegible] improved Oklahoma farm. Want [illegible] county, Neb., $2500. Want [illegible] acres, West Virginia. Want [illegible] Pennsylvania. This is elegant. [illegible] Want acreage here. [illegible] Want auto. [illegible] Arkansas, improved. Want city [illegible] ranch, good buildings, fully [illegible] Napa county. Want [illegible] apartment-house, nicely furnished, [illegible] good business, excellent lease. [illegible] Want residence. [illegible] 45-foot front lot, close [illegible] Equity $4500. Want residence [illegible] or acreage. [illegible] other good ones. List your exchanges [illegible].

IDEAL REALTY CO., 1204 S. Figueroa. 9

FOR EXCHANGE— ORANGE GROVES THAT PAY. RIVERSIDE, CAL. [illegible] acres in Washington navels, [illegible] Thompson's improved navels and [illegible] Valencias. All trees are bearing and [illegible] condition. Situated just off of the [illegible] Victoria Drive. Estimated crop will [illegible] Owner will trade for clear [illegible] up to $16,000, and balance $3500 [illegible] mortgage.

FOOTHILL RANCH. [illegible] acres in navels, 15 acres [illegible] in grain. Crop of $5000 goes [illegible] two teams and all farming [illegible] Owner will consider Los Angeles [illegible] up to $25,000, $20,000 cash, balance [illegible].

PRICE $40,000.

[illegible] POMONA AND ONTARIO, [illegible] ACRES. [illegible] in bearing navels, 10 acres in 3-year [illegible] and 20 acres in 4-year [illegible] improved with the finest [illegible] Southern California. House and [illegible] Also foreman house and [illegible] and working equipment. [illegible] take part Los Angeles, part cash [illegible].

PRICE $85,000. E. G. HAGERTY, [illegible] Bldg., Third and Hill sts. 9

FOR EXCHANGE— AN IDEAL COUNTRY PLACE. [illegible] farm of 140 acres, all rich [illegible] miles from Richmond, Va. This [illegible] and the most highly improved [illegible] in the county. Large 12-room [illegible] beautiful grounds, private [illegible] affording excellent hunting [illegible] an acre. Will take part [illegible] property. If you handle this [illegible] Long Beach for balance.

[illegible] east of Porterville, in a [illegible] producing the earliest oranges [illegible] Convenient to schools, [illegible] town, etc.; 6 acres [illegible] 15 acres more suitable [illegible] Cheap water. Good six-room [illegible] a year net. Price $6000. [illegible] cash and a cottage in [illegible] Long Beach for balance. J. N. WILLIAMS & CO., 302 I. W. Hellman Bldg. 9

FOR EXCHANGE—AT CASH VALUES. [illegible] lots at Santa Ana, near electric [illegible] improved; two corners; want [illegible] automobile. [illegible] corner on N. Main, 72x135; [illegible] cottages; also another cottage [illegible] want good orange, walnut [illegible] about same value.

BY [illegible] & PARISH. [illegible] new modern bungalow, near [illegible] good lots for equity of [illegible] place. LOT 50x135.

[illegible] modern; choice location; [illegible] lots Westlake or Kinney [illegible] Heights for bal. for equity of [illegible] mortgage. PRICE $7500. LOT 40x132. SEE ... BOYDEN, WITH [illegible] & PARISH, [illegible] S. HILL.

[illegible] S. BROADWAY, MAIN 4177, A3228.

[illegible] CHOICE SOUTH[illegible] ORANGE [illegible] ALFALFA RANCHES [illegible] GROVES TO EX[illegible] GOOD EASTERN [illegible] COMPANY, [illegible] A5744; MAIN 5529

[illegible] WANTED, ACREAGE— [illegible]

FOR EXCHANGE— Real Estate.

FOR EXCHANGE—OR SALE— $15,000—Finely furnished 9-room modern house, best section West End. Large rooms, oak floors throughout; furnace; mortgage $3500; will take smaller houses, good vacant lots or acreage up to ½ and little cash or what have you? Rare opportunity to get an elegant home in trade. Only good, clean-cut propositions considered. See BARKER, with ARTHUR W. KINNEY CO., 318-19 Mer. Trust Bldg. A3242, Main 3231. 9

FOR EXCHANGE— WANT CLEAR COTTAGE OR BUNGALOW. $4000—Clear; splendid business corner, close in, on Sunset blvd., 175 feet frontage on Sunset.

$3000—Clear; elegant east front lot in Oneonta Park, 87x200; prefer southwest; will assume. KREMER-KLEIN CO., 507-8 Lissner Bldg., 524 S. Spring. 11

FOR EXCHANGE— ½ acre, just north of Wilshire blvd. district, lot at Hyde Park and business lot at Beaumont; value of all $3000, clear; will exchange for Highland Park or vicinity, or what have you that is good. CAL GRAYSON, with Chas. F. Patterson & Co., F4237, Main 3069. 415 Union Trust Bldg.

FOR EXCHANGE — $25,000; MTG., $15,000; 3 years, 7 per cent. Ranch, 350 acres, near Corona, house, 2 barns, pumping plant, 200 inches water piped over entire place, 17 dairy cows, 2 bulls, 8 horses, wagons, etc. This is gilt-edge, and will stand rigid investigation. Owner wants city or near-by income or other. Can make deal up to $150,000. BRADLEY, 525 Maple ave. F4179. 9

FOR EXCHANGE— Have a good 5-room cottage, near Pico st., southwest, value $3500; will exchange $2525 equity for partly improved chicken ranch near foothills or high ground. CAL GRAYSON, with Chas. F. Patterson & Co., F4237, Main 3069. 415 Union Trust Bldg. 9

FOR EXCHANGE— ROUSE & ANDERSON, 308 Bryson Bldg. 40 head of fine dairy cows, sold 6 months ago for an average of $100 apiece; will consider $3000 in cash, or will take trade at same price; exchange for ranch or acreage, not too far from Los Angeles, or will consider improved property. Owners and agents get busy as this is something good. 9

FOR EXCHANGE— Best apartment lot in exclusive S.W., corner, 50x150, no restrictions, near Chester Place at entrance to St. James Park; cash value $5500; will take bungalow or cottage to $3000, balance cash; or will sell for $2500 cash, balance 1 and 2 years, at 6 per cent. net. Apply S. F. BOTHWELL, 352 S. Spring st. Either 'Phone 491. 12

FOR EXCHANGE—$3750; CLEAR, 15-ACRE ranch, 6-room house; 2 flowing wells; family orchard; ½ mile from electric line; want lots, Hollywood or vicinity.

$3000—Modern 6-room cottage and extra lot, Boyle Heights restricted district; want ranch about same value. JACK WORTHINGTON, 424 S. Hill st., F5614. 9

FOR EXCHANGE— Best 2-story modern home in West Adams district; want cottage at Ocean Park or vacant city lots, well located. 11 O. F. SCHERER, 200 Frost Bldg.

FOR EXCHANGE— 220 acres of fine level land, particularly adapted to vineyard, near railroad and one of the best vineyards in Southern California; $30 per acre. STIMSON & SKIDMORE, 205 L. A. Trust Bldg.

FOR EXCHANGE—LEMON GROVE, ADjoining the growing town of Escondido; price $7000; 300 acres, covered with oak timber, 5 miles from Escondido, $20 per acre; one or both for modern dwelling in southwest part of city. OWNER, 846 E. 22nd st., city.

FOR EXCHANGE — HOMES, BUSINESS properties, lots and eastern properties, of all kinds. What have you? What do you want? Call or send full particulars. LAMONT, Room 117, 254 S. Broadway. A4635. 12

FOR EXCHANGE— BEAUTIFUL HOME SITE. Lot 332x200, in Glendale, close to Brand blvd. CASH VALUE $2500, in exchange for cottage in city. HAMBRIGHT COMPANY, 9 425 Laughlin Bldg.

FOR EXCHANGE—HAVE SUBDIVIDED A lemon grove, valued at $30,000; all trees full-bearing, one block from electric car; barren land in lots one block away selling for $350 each; this is a wonderful opportunity; will trade this $30,000 for $20,000 of city property. COCHRAN, 319 P. E. Bldg. 11

FOR EXCHANGE— 30 acres peat land, 3 miles from Huntington Beach, sell part cash or exchange for city. MAXON REALTY CO., 114-115 Stimson Bldg.

FOR EXCHANGE— 40-acre orange and lemon grove, in Fullerton district, for eastern property. MORRIS H. WILSON & CO., 'Phone F7364. 606 Pacific Electric Bldg. 9

FOR EXCHANGE— Modern two-story house with two lots, in Montpelier, Indiana, for home in Los Angeles. Will assume or pay cash difference. C. W. CONWAY, 304-305 Bradbury Bldg. Member L. A. Realty Board. 9

FOR EXCHANGE— $24,000—Clear, alfalfa and dairy ranch, Fresno county, exchange for city or orange grove. MAXON REALTY CO., 114-115 Stimson Bldg.

FOR EXCHANGE — HIGHLAND PARK EXchange, owner of neat modern cottages, desires to go to Boyle Heights; fine lot, nice home, reasonable price; or can be bought on easy terms. GARTH, Ave. 50 and Monte Vista st. 9

FOR EXCHANGE — EASTERN INCOME; want auto or Los Angeles; 40-acre alfalfa ranch, want Los Angeles income or business; 5-acre orange and lemon grove, Corona, snap, for cash; might take Los Angeles. Address C, box 87, TIMES OFFICE. 11

FOR EXCHANGE — 10-ROOM MODERN house, lot 112½x160 feet, University district, San Diego; price $4500; clear; will exchange for Los Angeles. JONES & RYDER LAND CO., 9 218 W. Third st.

FOR EXCHANGE— $4000—160 acres level land, Fresno county, 2 miles north Laton, exchange for residence here and assume. MAXON REALTY CO., 114-115 Stimson Bldg.

FOR EXCHANGE—I WILL TRADE MY home corner of Richter and Benefit st., east Hollywood, for a ranch, lot is 55x179, property is worth $3000; will assume $1000 to $1500; no alkali wanted. Address J. ROUCHLEAU, 4402 Benefit st. 9

FOR EXCHANGE — TO ANY ONE WHO can take care of a $12,000 mortgage soon, we have the equity, worth fully $18,000, to offer for any good property, stocks or bonds. M'PHERSON REALTY CO., 224 Bradbury Bldg. 9

FOR EXCHANGE—$150,000 WORTH OF acreage, close in, ready for subdivision, and $10,000 in cash; want income property; also $50,000 worth of stock in real estate corporation; agents please write. JOHN HOWZE & CO., 102 Security Bldg. 9

FOR EXCHANGE—60 ACRES OF LAND, near Oakland; want furniture, good teams, wagons, farming implements, valuation $3000, clear; no agents. BUSH, 713 Grant Bldg. A1110. 9

FOR EXCHANGE— I make a specialty of exchanging real estate, particularly California for eastern. Member L. A. Realty Board. C. W. CONWAY, 304-5 Bradbury Bldg. 9

FOR EXCHANGE—WANT BUNGALOW OR house, between Western ave. and Arlington, north of Adams; have $1000 cash, A-1 mining stocks, diamonds; must be a bargain. Address C, box 152, TIMES OFFICE.

FOR EXCHANGE— 10 room modern house, southwest, beautiful home, exchange for smaller place or ranch. MAXON REALTY CO., 114-115 Stimson Bldg.

FOR EXCHANGE—WANT LARGE RESIdence, $30,000 to $40,000; will give first class double frontage, vacant, ripe for income improvements. C. J. MOREY, with Young & Adams, A7666, 354 S. Hill st. 9

FOR EXCHANGE — 14-ACRE ORANGE grove in bearing, navels with good water right and crop; price $14,000, situated at Corona. L. H. MITCHELL, 411 Douglas Bldg. 9

FOR SALE— Miscellaneous.

FOR SALE—ALL KINDS OF BUILDING material contained in the buildings northwest corner Olive and Sixth sts., at bargain prices. We are wrecking these buildings and will sell everything cheap for cash on the premises. There has never been a better time to build than now, and we have all the goods that you need, both new and second-hand. BUILDERS' SUPPLY CO., 739 San Fernando st., 2643 Andrew st. 24

FOR SALE — CHEAP, ALL OR PART OF fine store fixtures and showcases, suitable for jeweler, optician, dental, surgical or photo supplies, etc. MARSHUTZ, 133 S. Spring. 9

FOR SALE— DESKS FOR LESS. DESKS FOR LESS. Office furniture is our specialty. Don't buy before seeing our stock. L. A. DESK EXCHANGE, 105 N. B'way, opposite The Times.

FOR SALE — TO ADVERTISE ALLEN'S Patented roof paints for 3 weeks we will repair or paint any roof or other structure in city or country at ½ our regular price. WOODWORTH, ALLEN & CO., paint manufacturers, 105 S. Broadway. A4718. 11

FOR SALE—$12.50, GOOD SINGER MAchine, Automatic, $15; New Home, $15. Rented $1.50 month. Sewing machine motor cheap. Repairing. ARCADE CO., 514 W. 6th, Main 4917; F2306. 24

FOR SALE—COMPLETE LINE BATH TUBS, sinks, pipe, hose, pipe fittings, nozzles, faucets, valves. You will buy at our prices. Call at 739 SAN FERNANDO ST., or 740 NEW HIGH ST. Builders' Supply Co. 9

FOR SALE — CHICKERING PIANO, VERY elaborate rosewood case, will sacrifice at less than half price. Splendid design; built to order, good as new. 1815 NEW ENGLAND AVE. 11

FOR SALE—SPECIAL BARGAINS IN NEW AND SECOND-HAND fire and burglar proof safes. THE CHENEY-WEST CO., 216-18 S. Los Angeles street. A6661, Main 2042. 9

FOR SALE—PIANO; AM COMPELLED TO sell my upright piano at a snap price; very high-grade instrument. 532 SAN PEDRO ST. 11

FOR SALE — PIANO; FINE UPRIGHT piano; standard make; in best of condition. Snap for immediate buyer. Call at once, 1039 ORANGE ST. 12

FOR SALE—SHOWCASES, NEW AND 2D-hand; 180 feet second-hand wall cases and office partition. 257 S. LOS ANGELES ST. 11

FOR SALE—L. C. SMITH TYPEWRITER, with or without desk, practically new. 402 H. W. HELLMAN BLDG., 4th and Spring, 10 to 12 m. 9

FOR SALE — ALMOST NEW FRANK E. Long piano; will sell at a bargain for cash. Inquire at 723 GROSSE BLDG., corner Sixth and Spring sts. 'Phone F5158. 15

FOR SALE—MASSAGE VIBRATOR, STANDard make, guaranteed; two-thirds value; for barbers or private use. Address C, box 75, TIMES OFFICE. 9

FOR SALE—TWELVE GOOD FIVE-PANEL Oregon pine doors for $10; mostly 2.8 by 6.8. 'Phone South 3021. D. C. MESSENGER, 466 E. 50th. 9

FOR SALE— Furniture.

FOR SALE — THIRTY CARLOADS FURNIture and household goods on sale from gigantic purchase. Bought way below market value. Sold at practically factory cost. See us.

- 85c chair, less 20 per cent., 68c.
- $1.15 parlor stand, less 20 per cent., 92c.
- $1.50 high chair, less 20 per cent., $1.20.
- $1.75 rocker, less 20 per cent., $1.40.
- $2.75 go-cart, less 20 per cent., $2.20.
- $3.00 iron bed, less 20 per cent., $2.40.
- $7.00 morris chair, less 20 per cent., $5.60.
- $7.75 extension table, less 20 per cent., $6.20.
- $9.00 chiffonier, less 20 per cent., $7.20.
- $9.00 iron crib, less 20 per cent., $7.20.
- $9.00 music cabinet, less 20 per cent., $7.20.
- $9.50 dressing table, less 20 per cent., $7.60.
- $9.50 library table, less 20 per cent., $7.60.
- $12.00 dresser, less 20 per cent., $9.60.
- $12.50 wardrobe, less 20 per cent., $10.00.
- $13.50 library case, less 20 per cent., $10.80.
- $14.50 combination bookcase, less 20 per cent., $11.60.
- $16.50 china closet, less 20 per cent., $13.20.
- $18.50 parlor suite, less 20 per cent., $14.80.
- $21.00 leather couch, less 20 per cent., $16.80.
- $22.50 sideboard, less 20 per cent., $18.00.
- $22.50 buffet, less 20 per cent., $18.00.

The goods will go like wild-fire! First come, first served. Get your share of the bargains. J. M. OVERELL, 700 S. Main st. 9

FOR SALE— We connect and guarantee our stoves and make a specialty of stoves and gas ranges, all styles. 45c linoleum, choice patterns, 40c. 25c matting, bankrupt stock, cheap, 15c. Odds and ends of carpets less than 1-2 new price. 90c chairs, new, great bargain, 65c. $15 dresser, French plate, etc., $11. $4 wicker chairs, like stealing, $3. $4.50 wicker rocker, new, for $3.25. 2-drawer chiffonier, $5. 4-drawer chiffonier, with glass, $7.50. $45 folding bed, oak, elegant style, $22.75. WE REPAIR FURNITURE AND STOVES. PACK FURNITURE AND PIANOS. LEAVE ORDERS FOR EXPRESS WORK. SKEELS BROS., 511 S. Main. Main 3042, F7038. 10

FOR SALE— REMOVAL SALE. We are offering extraordinary bargains in new and second-hand furniture, rugs, stoves, etc., to save cost of moving to our new stores, 509-511 S. Main st. No matter what you want in the furniture line, see us before you buy and save 50 per cent. COLYEAR'S, 222-224 S. Main st.

FOR SALE—NEW FURNITURE OF A 5-room cottage, cost $800 a few months ago; must be sold this week; price $350; rent of cottage $18. Apply 1432 CONNECTICUT ST. Take W. 11th st. cars, get off Valencia, one block north. 11

FOR SALE—GOOD FURNITURE OF THREE rooms, cheap; rugs, curtains, dining-room set, dresser, cooking utensils, dishes, everything. 3520 TEMPLE. Car to end, second house west.

FOR SALE — WE RENT OFFICE DESKS and chairs, etc., and give option to apply rent or purchase at lowest prices. L. A. DESK EXCHANGE, 105 N. Broadway. Tel. A3066, Main 2766. 9

FOR SALE—CARPETS AND FURNITURE of cottage, Davenport, sofa bed, fine large rockers, in genuine leather rugs, lady's desk; private sale, until Saturday. PHONE 23678. 9

FOR SALE — LARGE ASSORTMENT OF new and second-hand goods; lowest prices. JAMES COLGAN & CO., 713-15 S. Spring st. 9

FOR SALE—FURNITURE, NEW, COMplete, 4-room modern cottage, $60; must sell, leaving city; rent $12. 3927 CARMONA ST., block east on 40th. Take Central-ave. car. 9

FOR SALE— Fine mahogany case piano and pianola to match, for cash or terms. Call at 1114 S. MAIN. 9

FOR SALE—FURNITURE OF 5-ROOM house, good as new; must be sold by the 10th. Price $300. 325 N. HOPE. 10

FOR SALE—FURNITURE 7 ROOMS, COTtage can be rented, walking distance. 1001 INGRAHAM ST. 9

FOR SALE—FURNITURE OF 5-ROOM COTtage, modern, with piano, $225. 1155 TOWNE AVE. 10

FOR SALE—THE FURNITURE OF THE house, 1501 S. GRAND AVE., corner of 15th. 9

FOR SALE—MATTRESSES AND COUCHES. Our own make; bargains in wardrobe couches, also iron beds. 749 W. SEVENTH ST. 9

FOR SALE—OFFICE FURNITURE, CHEAP, rugs, desks, fine pictures, chairs, safe, etc. KING, 540 Bradbury Bldg. 10

FOR SALE—NEW FURNITURE, SUNNY 4-room flat, $275; three rooms rented. 744½ S. GRAND AVE. 10

FOR SALE — FURNITURE, FURNITURE. New stock; lowest cash prices. WHITE & AUCHMOODY, 119 and 121 E. Sixth st. 9

FOR SALE—FURNITURE OF A 5-ROOM flat, sell cheap. Call at 531 W. 8TH ST. 11

FOR SALE—GAS RANGES, FOLDING BEDS, rugs and furniture cheap. 737 S. GRAND. 9

FOR SALE— Miscellaneous.

FOR SALE—2 LARGE-SIZED STANDARD safes; will let go cheap. KING, 540 Bradbury Bldg. 10

FOR SALE—50 POUNDS FINE ENGLISH walnuts, cheap. Call 505 UNION TRUST BLDG., 4th and Spring sts. 9

FOR SALE—SHOWCASES, CASH REGISters, store fixtures. We buy and sell. Home F2454. 124 E. FOURTH ST. 9

FOR SALE—PRIVATE PARTY HAS DIAmonds for sale; will sell cheap; sickness. Address C, box 94, TIMES OFFICE. 10

FOR SALE—MEAT MARKET FIXTURES AT 1-3 cost if taken at once. Address BOX 235, Station "C," city. 9

FOR SALE—ENTIRELY NEW SUPERIOR Axminster rug, 3x9, cheap. 2921 KANSAS AVE. 9

FOR SALE—SELLING OUT GOOD LINE OF trunks, best bargains in town. 311 TEMPLE ST. Broadway 2540. 10

FOR SALE—SECOND-HAND WAREHOUSE scale, truck and electric coffee mill. ANDERSON, 217 N. Main. 9

FOR SALE—SEVERAL REDWOOD TANKS; also windmills. DEMMITT, 120 N. Main, upstairs. 9

FOR SALE — FIRE-PROOF SAFE; A BARgain. Call at 609 E. SECOND ST. 9

FOR SALE—A SECOND-HAND SAFE; A bargain. ANDERSON, 212 N. Main. 9

FOR SALE—SECOND-HAND SODA FOUNtains. 551 S. LOS ANGELES. 13

BUSINESS CHANCES— Miscellaneous.

FOR SALE—OR EXCHANGE—LIVERY AND boarding stables, close in, doing fine business; other business cause for selling; cheap; investigate. Address C, box 73, TIMES OFFICE. 13

$600 WILL BUILD A NEAT, NEW, TWO-room bungalow, 12x20, 9-ft. wall; prices just as reasonable on larger and better buildings. For plans and further particulars address C, box 72, TIMES OFFICE. 9

$300 CASH BUYS FRUIT, CONFECTIONery, cigar stand, with living-rooms; rent $30 month; best location city. HAYES INVESTMENT CO., room 1, Rindge Bldg., 254 Broadway. 9

FOR SALE—MEAT MARKET, FINE LOCAtion, good business, strictly cash; owner will sell cheap; going East. Address 2333 SAN PEDRO ST. 12

AN ESTABLISHED, PAYING OFFICE BUSIness may be secured at sacrifice if taken at once. Address C, box 84, TIMES OFFICE. 11

FOR SALE—BAKERY AT A BARGAIN; ALL fixtures and tools; fine brick oven and shop; best reasons for selling. Phone South 5828, or address C, box 57, TIMES OFFICE. 9

FOR SALE — CIGAR AND CONFECTIONery store, and fixtures; best location in town; a good investment. Call at THIRD AND OREGON AVE., Santa Monica. 12

FOR SALE—8-TABLE POOLROOM WITH A 5-year lease; doing a good business; death the cause of selling; a bargain. For information, apply 115½ S. BROADWAY. 9

STOCK COMPANIES INCORPORATED— If you have stocks or bonds for sale, let me try to sell them for you. GEORGE M. KELLOGG, broker, 540 Ellicott Square, Buffalo. 13

BUSINESS CHANCES— Miscellaneous.

GENUINE BUSINESS OPPORTUNITIES. K. KENNY, (Member of Chamber of Commerce.) GENERAL BUSINESS AGENT, 135 S. BROADWAY, NEAR SECOND.

DO COME AND LOOK AT THE "FOR SALE" NOTICES ON BULLETIN BOARDS IN MY SHOW-WINDOWS. A FULL DESCRIPTION OF 75 FINE BUSINESS INVESTMENTS.

—NOTICE TO SELLERS— WE HAVE CASH BUYERS WAITING TO FIND A GOOD PAYING BUSINESS. COME AND LIST YOURS IF IT IS ON A FAIR PAYING BASIS AND WILL BEAR AN HONEST INVESTIGATION. IF NOT DON'T BRING IT HERE.

$4200—GENERAL DRY GOODS BUSINESS, DOING A LARGE AND HIGHLY PROFITABLE TRADE; LOCATED ON PRINCIPAL STREET IN THE RESIDENCE DISTRICT (SOUTHERLY PORTION OF THIS CITY;) NO OPPOSITION; MORE THAN VALUE FOR THE MONEY; WILL TAKE YOU TO THE BANK WHERE HE HAS BEEN DEALING AND SHOW YOU THAT HE HAS MADE ALL HIS MONEY IN A FEW YEARS. HE OWNS THE PROPERTY, OF WHICH HE WILL GIVE A LONG LEASE OR WILL SELL FOR A LOW FIGURE. IMPORTANT BUSINESS CALLS HIM EAST. SEE K. KENNY, 135 S. BROADWAY.

$16,000—Partnership in first class manufacturing business. This is about the biggest concern in the line on the Pacific Coast. Trade all over the State, extending into San Francisco; has a grand plant in this city, with the latest improved machinery; employs as high as 50 mechanics; has a monopoly of the best class of trade; one of the largest holders is a practical man in the management of the manufacturing, in all its details; the incoming man will be required to attend to the financial and business part of the concern. A most thorough investigation allowed. Done a business of over $100,000 last year and netted over 8 per cent. The above amount purchases the controlling interest, the owner of which is selling for best of reasons. Bank and mercantile agencies as references, with a most thorough investigation. See K. KENNY, 135 Broadway.

$12,500 — GRAND SALOON BARGAIN. I have just listed the best-located corner saloon in this city (independent license,) doing a large business; long lease. BEST REASONS FOR SELLING. This place will be worth $20,000 in a few weeks when the financial market again resumes its normal condition. See K. KENNY, 135 S. Broadway.

$15,000—Partner wanted; money to be invested in the business; wholesale; large business with an immense future (nearly a monopoly.) Owner is a first class man, who thoroughly under stands the business; refers to banks, mercantile agencies and some of the largest business houses in this city (who are his customers;) sure to clear $10,000 per annum; a good business man only will be accepted; not necessary for previous experience in this line; this house has exclusive agency for some of very largest manufactories in the East.

$15,000—PARTNER WANTED. Experience in this line unnecessary if a good business man. A first class manufacturing business (has nearly a monopoly;) established three years; has netted 40 per cent. per annum; has all the orders that can be attended to with present capital; owner (a first class man and No. 1 mechanic) has concluded to enlarge his plant, money to be invested in the business; no bonus asked; a most thorough investigation allowed. Owner refers to banks and mercantile agencies. See K. KENNY, 135 S. Broadway.

$3500 — A GRAND INVESTMENT; BIG SACRIFICE ON ACCOUNT OF HEALTH; FIRST CLASS CASH BUSINESS, ½ BLOCK FROM PRINCIPAL OFFICE POINT OF S. BROADWAY; CLEARS $4000 PER ANNUM; ANY ONE CAN RUN THIS; YOU CAN HAVE A TRIAL BEFORE BUYING. See K. KENNY, 135 S. Broadway.

WHOLESALE AND CONTRACTING BUSINESS. $15,000—Partner wanted (a good business man only) to look after the finances, etc., in an old-established business. It has so increased that owner wishes further capital to meet its requirements. The business netted (over salaries, etc.) 30 per cent. last year; is sure to double with the additional capital. This establishment is the finest in its line (grand business) on the Coast. Owner refers to banks and mercantile agencies. He thoroughly understands his business. See K. KENNY, 135 S. Broadway.

$3000—PARTNER WANTED. In a large manufacturing business, employing 50 men; sure to double with the assistance of a good man and additional capital. See K. KENNY, 135 S. Broadway.

$8500—HOTEL FOR SALE. Easy terms, clearing (net) $10,000 per annum, is located in city of 15,000 inhabitants. Virtually no opposition; old age the only reason for owner selling. See K. KENNY, 135 S. Broadway.

$2000—HARDWARE STORE. Clears $200 per month. You can easily run this as owner will remain with you until you are posted; choice location on business street; owner leaving the city. A trial allowed. See K. KENNY, 135 S. Broadway.

BAKERS, ATTENTION. I have for sale a fine store, business in large country town, doing a cash retail business over the counter of $50 per day. ALSO I have a fine store business in this city on principal business street, clearing $250 per month. Owner retiring from business. See K. KENNY, 135 S. Broadway.

$2500—EASY TERMS. POOL ROOM. Clearing $250 per month. Any one can run this as the hired help does all the work; has a fine cigar stand in front with a fine soda and soft drinks stand also; located on principal business street; long lease. A trial allowed. See K. KENNY, 135 S. Broadway.

$6000—A grand restaurant; has one of the finest frontages on principal business street, with side entrance into one of our largest first class hotels; does a large profitable trade; is handsomely fitted up; seats 135 people; run by present owner (who is retiring) five years; five years' lease at very low rent. See K. KENNY, 135 S. Broadway.

DRY GOODS MEN, ATTENTION—I HAVE just listed the best-paying proposition in Southern California; one of our largest and most thriving towns.

$1700 — CASH GROCERY STORE; PROMInent business street, downtown; doing a large business in store alone; no delivery; long lease; reasonable rent.

$700 — BROADWAY CIGAR STORE. A great bargain; kept by present owner 6 years; is retiring on account of delicate health.

$450—LADIES, ATTENTION. I have a grand chance in a dry goods and notion store, etc., choice location, no opposition; good living rooms; will teach you how to run the business; pays handsomely.

A FINE BUSINESS—$1250. Candy, confectionery, soda, cigars, etc., a fine business; kept by present owner 4 years. Does a trade of $6000 per annum. A thorough investigation allowed. Owner is going into a $10,000 business in a different place. See K. KENNY, 135 S. Broadway.

$2700—PARTNER WANTED. In a first class hardware, crockery and glassware business (bazaar;) a most prominent corner; downtown; doing a large and very profitable business; large stock and the handsomest store in the business; one of present owners has gone into the wholesale business.

FOR ANY OF ABOVE See K. KENNY, 135 S. Broadway. 9

FOR SALE—OR EXCHANGE, GOOD PAYing and established business; profits last year over $3000; will be more this year; no bonus asked; plant is worth the price, $12,500, clear; will take stocks, bonds, real estate or anything of equal value, not requiring owner's time. 411 DOUGLAS BLK. 12

WANTED — TRUSTWORTHY, SOBER MAN with references in exchange, to assist in a Broadway cash business, who can invest $250 with services; this is clean, agreeable work and will pay you $125 per month; experience not necessary; owner will teach you the business. Call 316 MASON OPERAHOUSE. 9

MUST BE SOLD AT ONCE. A SWELL cafe and grill at 54 W. Colorado st., Pasadena. Cafe on ground floor, and grill in basement, seating capacity 300; liquor privilege; no license to pay; population 30,000; the only cafe having liquor privilege; think this over and act quickly; ½ cash.

AN EXCEPTIONAL OPPORTUNITY IS OFfered to become interested with responsible people in a legitimate manufacturing enterprise; closest investigation is desired. Address Y, box 67, TIMES OFFICE. 11

WANTED—AN ACTIVE AND EXPERIENCed tea and coffee man with $5000 or more capital for an interest in a prosperous and well-established wholesale business in San Diego, Cal. Address 516 SIXTH ST., San Diego, Cal. 11

WANTED — WILL DISCOUNT A $4,000 first mortgage, $3000; must have money; secured on a close-in income property, valued at $140,000; the property pays net 7 per cent. on $140,000. See OWNER, 612 H. W. Hellman Bldg.

FOR SALE — BAKERY; ALL COUNTER trade; average $30 per day; fine brick oven; close in; good location; chance for good wagon business; fine fixtures; must be seen to be appreciated; party called North. Address B, box 77, TIMES OFFICE. 12

WILL INVEST From $10,000 to $15,000 in a first-class manufacturing concern, with position in the executive department. Seven years' experience. Can furnish best of references. Address BOX 853, Rockford, Ill. 13

BUSINESS CHANCES— Miscellaneous.

TELEPHONE MAIN 2915, F4831.

LEAHY & SON, LEADING AGENTS, Rooms 314-315, Severance Bldg., Sixth and Main Sts.

BARGAINS.

- $275—Delicatessen and grocery; a bargain.
- $250—Fruit and cigar stand; good trade.
- $375—Cigar stand; checks good in saloon.
- $400—Meat market, close in; rent $12.50.
- $550—Grocery, neatest little place in city.
- $1800—Hardware store; a good money-maker.
- $1800—Poolroom and cigar stand; clears $130.

Shoe store—A rare bargain; something which will stand strictest investigation, with best of reference from wholesale houses; near-by town; good average business; rent $25; 2 years' lease; established for some time; will sell at invoice, about $3500. See LEAHY & SON.

Grocery—Fixtures $200 below value, stock at invoice; no competition; living-rooms; rent $20, two years' lease. Come and see it. Don't take our word; trade drawer in connection more than pays rent; good barn and storeroom. Owner sick; receipts $35 a day, mostly cash. Price, about $1100.

LOOK! Combination money-maker in a cigar stand, barber shop, bathrooms and bootblack stand; most suitable location in Southern California; any one can run it. Advantage if you are a barber. Price $1250, or $500 and assume indebtedness. LEAHY & SON, Sole Agents.

Restaurant and lunch counter, doing an average business of $30 a day; rent only $25; seats 50 people; swell fixtures; good oil range and a fine coffee urn; actual cost of equipment $850; will sell for $600; good-paying place; mostly factory and market trade. Investigate. LEAHY & SON, Sole Agents.

We have sixty shares of valuable stock in a fine little plant that's exceedingly well managed; it paid over 30 per cent. on the price asked for the stock last year, and will earn a larger dividend this year; will require $6000; call and get details.

Restaurant buyers, attention! We have a swell little restaurant and cafe in excellent town; a short distance from Los Angeles; fine location, good lease and well equipped, all for $500; investigate and you will buy. LEAHY & SON, the Leading Business Brokers.

We have a large list of rooming-houses listed for exchange.

For exchanges, see RICHARDSON, the Swap Man.

9 LEAHY & SON, Sixth and Main sts.

PHOENIX REALTY CO., 302-303 GRANT BLDG. Has about every possible kind reliable store or restaurant, cafe, furnished rooming-house, hotel, manufacturing, liquor, office, business and mining, jobbing or factory listed; some sell for cash, others on terms and many exchange for real estate, free and clear; come see largest general dealers. See PHOENIX.

RESTAURANT. Nothing better this city; must be sold; awful sacrifice. Come see PHOENIX, 302 Grant Bldg.

OPENING. $6000 buys old-established fire insurance business. See PHOENIX, 302 Grant Bldg.

SHOE STORE. $1000 buys interest. See PHOENIX, 302 S. Broadway.

THEATER. Sell lease, fixtures and business, $2250; awful sacrifice. See PHOENIX, 302 Grant Bldg.

VICE-PRESIDENT. Wanted in large copper mining corporation; you must take little of the stock; reference. See PHOENIX, 302 Grant Bldg.

$15,000—Hotel, 174 rooms, furnished and always rented, with income over $2000 monthly; sell cash or lease $6000 on furniture and trade balance for real estate. See PHOENIX REALTY CO., 302 S. Broadway.

FOR SALE—CLEAR, NET OVER $200 monthly, in this grand old close-in family grocery, fruit and cigar store, swell corner; called away; sacrifice at inventory; about $1800. You are specially requested to examine this genuine bargain. See PHOENIX, 302 Grant Bldg.

OPENING OFFERED TO GENTLEMAN OF reference and $750 in firm; half interest; one and a half blocks here; renting, real estate, selling all kinds properties and fire insurance business. Don't let that rare business opportunity slip you. See PHOENIX, 302 Grant Bldg.

FOR SALE—CAFE, LUNCHEON AND UP-to-date restaurant; will clear net many hundred dollars monthly; must sell regardless value. Cash or any terms, or exchange for Los Angeles real estate. See PHOENIX, 302 Grant Bldg.

BEAUMONT—

—BEAUMONT— Substantial openings for men who have enough money to keep going till the tide comes in, which is coming sure. Now is the time to start, before the field is covered. Population now 800; will be 2000 in twelve months. Over $250,000 shipped out of Beaumont last year. Most beautiful country on earth. Best soil, best water, best air, best terms now. WANTED NOW, combination drug store and doctor, sure money, if started now. Laundry will pay from start. Come up and see for yourself, it will only cost you railroad fare. Be our guest, BUT COME NOW. WE LIST PROPERTIES AND SECURE BUYERS. BUILD HOUSES COMPLETE FOR $150 UP. BEAUTIFUL BUNGALOWS AT $300.

Address THE BEAUMONT NEWS, BEAUMONT, CAL.

$17,500— IF YOU HAVE THIS AMOUNT TO INVEST IN A FIRST-CLASS BUSINESS PROPOSITION NOW PAYING $600 PER MONTH. ALL THE YEAR ROUND. CALL AND SEE ME. THIS IS A GOOD LEGITIMATE BUSINESS. NOT A GAME OF CHANCE OR ROOMING HOUSE. BUT ONE THAT WILL STAND THE VERY CLOSEST INVESTIGATION. IF YOU ARE INTERESTED, STEP IN AND TAKE CHARGE YOURSELF UNTIL YOU ARE SATISFIED THAT IT IS ENTIRELY AS REPRESENTED. ABOUT HALF CASH, AND GOOD TERMS ON THE BALANCE. FOR FURTHER PARTICULARS SEE AYRES, WITH ROBERT MARSH & CO. 140 W. FIFTH ST. SECURITY BLDG. 9

WORTH THE MONEY. First-class grocery, southwest. Sales $50 to $60 day. Rent $25. Sacrifice for $2200. Worth $300 more.

CONFECTIONERY STORE, DOWNTOWN. Fruits, cigars, large soda fountain. Fine fixtures. Furniture of living-room. ALL FOR $650.

CORNER GROCERY, GOOD LOCATION. Sales $35 day. Can be increased. Two nicely furnished rooms. Positive snap for $700.

MEAT MARKET, CLOSE IN. Store building, barn, all fixtures. Horse, wagon, harness. Sales $50 day. NOTHING LIKE it, only $750. J. T. WHITEKER & CO., 354 S. Hill. 9

SUNDAY REAL ESTATE LINERS— Classified real estate advertisements for insertion in THE SUNDAY TIMES, must be in the office not later than 10:00 o'clock, Saturday nights. Other "want" advertisements for Sunday insertion will be taken over the counter until 11:00 p.m. The great volume of liners printed in The Sunday Times, numbering regularly over 1000 separate announcements, makes this regulation absolutely necessary in order to get the big Sunday issue out on time. 9

WANTED—PARTY OF MEANS TO INCORporate and install electric light plant in fast-developing city. 250-horse-power available in mountain stream. Should produce $5000 yearly on small investment. Citizens might take some stock and other evidences of good will could be secured. Man of experience, with some money, can secure opening sure to prove profitable. Address for interview, X. Y. Z., box 1, TIMES OFFICE. 9

IF YOU WISH TO INVEST YOUR MONEY where it will give you from 2 to 3 times the earning of a first class loan and at the same time be absolutely as safe, being used as a loan on modern improved realty at 7 per cent., and in addition, giving you the building contractor's profit. Call or address CALIFORNIA BLDG. AND LAND SYNDICATE, 1004 Security Bldg., 5th and Spring sts., city. 9

FOR SALE—½ INTEREST IN A BUSINESS for a few hundred dollars; small payment down, balance paid out of the business; will clear $20 a day; no experience required; only to be honest; you have to help manage the business; no money required until investigated. Address ROOM 415, Mason Bldg., corner Fourth st. and Broadway. 9

FOR SALE—POOLROOM BUSINESS; DID $300 last month; will sell at cost price of fixtures; only poolroom in a good town; owner ill. Address C. F. VISEL, Coachella, Cal. 10

WANTED—RELIABLE MAN TO TAKE ½ interest in fine-paying, old-established cash Spring st. business, who can invest $250, with services; this business will pay you $125 monthly as your part; clean, agreeable work, short hours; owner will teach you the business; you must be honest and steady man. Call 702 S. SPRING ST., room 212. 12

FOR SALE—SMALL DAIRY AND HOME, cor. S. Soto st., clearing more than $80 per month the year round; cottage, lot, cows, horse, buggy, everything, for $1250. S. R. HENDERSON, 601 H. W. Hellman Bldg. 10

BUSINESS CHANCES— Miscellaneous.

FOR SALE—GROCERY AND BAKERY. Fine brick oven; everything new and up-to-date; rent $40; 4 years' lease; sales $40 daily, all cash; no soliciting; no delivery; price $2200, $1000 cash, balance monthly to suit.

GROCERY AND MEAT MARKET. Cheap rent; living-rooms; sales $90 daily; mostly cash; will invoice about $2500; this is a big snap; owners of above will exchange for part real estate.

SMALL, BUT GOOD. Southwest; rent with 2 living-rooms, $16; opposite large school; no competition; price $1100; can carry $250, payable monthly. See us for particulars. Z. T. GEORGE REALTY & BROKERAGE CO., 312 Mercantile Place. 9

WE ARE HEADQUARTERS FOR CIGAR stands. These are all snaps. One-half interest in large paying Spring-street stand, $1250. Elegant stand on Broadway, $2250. Little dandy on West Second, $275. One on Fifth st., cheap at twice the price, all for $285. One on Main st., for $150. On any of these stands we can arrange so purchaser can buy on easy payments. We further guarantee to resell for purchaser without additional cost if relisted in 60 days. See J. E. HOLLINGSWORTH & CO., Rooms 6 and 7, 9 244½ South Broadway.

BAKERY, MEAT MARKET AND GROCERY COMBINED. This fine combination in one of the best towns suburban to Los Angeles; established twenty years; operated with postoffice; busiest place in town; monthly receipts $4000, expenses $300; price includes stock, fixtures, horses and wagons; owner compelled to sell because of other pressing business. A magnificent opportunity for a live man. Address GROCER, 314 W. First st., Los Angeles. 12

A FORTUNE IN THIS—THE GREATEST household necessity ever manufactured. Magic Laundry help will do the family washing without the aid of washboard or machine; 800 per cent. profit; county rights for sale. Send 25c for sample enough for 8 washings. MAGIC SOAP CO., 223 Eureka st., San Francisco. 15

FOR SALE—PARTNERSHIP IN OLD ESTablished Broadway office business, to one who can invest $250 with services, I can guarantee to clear $125 monthly; no experience needed as owner will teach you the business, but you must be steady and honest; references exchanged. ROOM 4, 244½ S. Broadway. 9

$5000 WILL HANDLE BEST RESTAUrant proposition in the city; big money-maker; long lease; this is one of our best restaurants, is well established and does a first-class business; all correspondence confidentially considered; price $8000. Address C, box 149, TIMES OFFICE. 10

WANTED—ONE OR TWO MEN OF STANDing to complete board of directors of mining company now forming to operate one of the biggest discoveries at Manhattan, Nev. Grand opportunity to procure large interest in big, legitimate gold mining venture. References. For appointment, 'PHONE F4678. 10

FOR SALE — LARGEST AND BEST BOOK and stationery business in Santa Barbara; established 30 years; owing to ill health, will sell at cost; stock clean and up-to-date; about $11,000. C. W. PAPST & SON, Santa Barbara. 13

HAVE LARGE CORNER BUSINESS LOT, main street of Venice, and party ready to lease building for restaurant; want some one to lease lot and build. A. E. WARNINGTON, 430 Collins Bldg., 313 W. Third. Ex. 3231, Main 3231. 9

SALOON. SALOON. SALOON. $13,000; DOing a rushing big business; best showing of any saloon in Los Angeles; good lease and low rent. $6500 down, balance terms; guaranteed a large profit every month. L. HOFF, room 304, Fay Bldg., Third and Hill. 9

LARGE EASTERN MANUFACTURING CONcern wants capable man with $1500 to manage exclusive agency in Orange county. Also one for beaches. Salary and profits. Only competent business man answer. Address C, box 1, TIMES OFFICE. 9

LADY, HERE IS SOMETHING FOR YOU. Notions, linings, gents' furnishings, good trade, cheap rent; living-rooms; location southwest; fine buy. A little money. JONES & RYDER LAND CO., INC., 9 218 W. Third st.

FOR SALE—OR EXCHANGE, BAKERY; good location; all cash trade, $20 daily; value $1600; for house and lot, or lots, or equity, city or suburban town; must go North. Address C, box 170, TIMES OFFICE. 9

WANTED—TO LEASE, LOCATION FOR CIgar stand in Los Angeles or Pasadena; must be place where there is business going on; corner preferred. Address BOX 2173, San Pedro, Cal. 10

CIGAR STORE, BIG SACRIFICE; CLEARS $200 monthly; new stock; mahogany fixtures; in front of first-class theater; long lease; rent $40. Apply COAST CO., 133½ S. Spring. 11

IF YOU HAVE NO PHONE USE YOUR neighbor's. Call up OWNER, F4811, and let me tell you about my 20-room, nicely furnished house; this is a little mint; act quick. Fine for transient trade. No agents. 10

FOR SALE—BARGAIN; WELL ESTABLISHed real estate business on Moneta ave., 2 rooms, with office fixtures; surrey, good horse; price reasonable. Address 333 THORPE ST. Phone South 5764. 9

$700 HANDLES 44-ROOM MODERN apartment hotel; $300 rents fine hotel; $200 month rents 28 rooms, furnished; 70 other good opportunities. GEORGE GEIS, 649 Hill st. 9

FOR SALE—ONE OF THE BEST PAYING laundry routes in the city; fine horse, harness and wagon, clearing $35 per week; owner will teach buyer route and show books to prove business. Call 315 W. SECOND ST. 9

WANTED—MAN WITH $200, WILLING TO do light work, 9 hours day, to join man of business experience, and buy established business. Particulars ROOM 3, 534½ S. Broadway. 9

$750 BUYS FINE LITTLE GROCERY; SUPplies two schools; suitable for lady; living-rooms; cheap rent. JONES & RYDER LAND CO., INC., 9 218 W. Third st.

FOR SALE—FINE PAYING BAKERY ON close-in corner; complete, well established; all cash; lease reasonable; 8 to 12 buckets daily; can increase wagon trade $25 day at once; better see or phone me. F3713. 9

FOR SALE—GOOD GROCERY BUSINESS, on the corner, doing nice business; long lease; stock about $700; fixtures $250; horse and wagon, $100; $700 takes it all; this is a bargain. Inquire 1786 E. FIRST. 12

WANTED—SOME ONE CAPABLE OF MANaging rooming-house to purchase ½ interest 30 rooms, to have full charge and control; a liberal salary and share of profits. 411 S. MAIN, room 624. 9

FOR SALE — ONE-HALF INTEREST IN cash meat market to a responsible party; owner going East on business. Call at 538 W. SEVENTH. 9

FOR SALE—ESTABLISHED BUSINESS IN wood, coal and feed yard; must sell this week. Apply to OWNER, 148 N. Eastlake ave. 'Phone East 1489. 10

FOR SALE—O. K. BAKERY, $1800; DOING fine business; stand any investigation; for equity in good cottage, S.W. H. G. BRADFORD, 538 San Fernando Bldg. F5712. 9

WANTED — A GENERAL MERCHANDISE store, Pasadena, Monrovia or Azusa. ISAAC SPRINGER & CO., 256 Wilcox Bldg. 9

BONAFIDE—SURE ROAD TO SUCCESS, health and wealth; worth $10,000 to every person living. A $1 bill to DR. NETHERLANDS, Visalia, Cal. 9

I MAKE A SPECIALTY OF SELLING OR exchanging legitimate business chances. C. W. CONWAY, 304-5 Bradbury Bldg. Member Los Angeles Realty Board. 9

FOR SALE—A RESTAURANT IN THE FACtory district, doing good business; steady boarders; price $1300. Address X, box 118, TIMES OFFICE. 10

$650 CASH WILL BUY FIRST-CLASS downtown restaurant if taken at once. Rent $60; daily receipts $40. Address C, box 60, TIMES OFFICE. 9

FOR SALE—GOOD BUSINESS, OUTSIDE work, $2500 paying 24 per cent. on price asked and increasing. Terms. Address H. B. HAZELTON, Long Beach, Cal. 10

SUCCESSFUL PROMOTER, NEW YORK and Pacific Coast experience, will consider the financing of a good enterprise. PROMOTER, 472 Monadnock Bldg., San Francisco. 9

FOR SALE — CHEAP, 3-CHAIR BARBER shop, in good location; rent reasonable. Call or address 768 W. EIGHTH ST., Riverside, Cal. 9

FOR SALE—OR EXCHANGE, GROCERY business, $900; wanted small equity in house or cheap lot, and cash. South 6045. HUNT, 246 E. 60th. 9

$350 BUYS GOOD PAYING LITTLE GROcery, notions, cigars, etc.; fine location; good trade; rooms in rear. Apply 816 E. 5TH. 11

$200 CASH AND FEW HUNDREDS TRADE will secure 22-room house, close in, on hill; rent $3.50 per room; snap; rooms full. Address C, box 147, TIMES OFFICE. 10

$450 TODAY BUYS AWFUL SACRIFICE; buys retiring partner's half interest in fine corner fancy grocery, cigar and variety store; be quick. See PHOENIX, 302 Grant Bldg. 10

FOR SALE—HALF INTEREST IN WELL established real estate business; fine location, $300; references required. Address C, box 161, TIMES OFFICE. 10

GROCERY AND MEAT MARKET; NEW place, just opened; party must go back East; will sell stock and rent building with living-rooms. 61ST AND WALL. 9

FOR SALE—GROCERY STORE; WILL INvoice goods; rent $10 per month; must sell on account of sickness in family. Call and make offer. PHONE SOUTH 1597. 11

FOR SALE — CHEAP; GOOD PAYING bakery route. See MILLER, Bradford Baking Co., 119 N. Daly st. 13

FOR SALE — RESTAURANT IN GOOD business location, $300, or will sell part $175. Address B, box 140, TIMES OFFICE. 9

FOR SALE—STATIONERY STORE, FINE opportunity. Call at 808 W. SEVENTH ST., corner of Broadway. 9

FOR SALE — BLUE PRINT BUSINESS, well established, clears $150 to $300 month. 144 TOWNE AVE. 9

FOR SALE—AN OLD-ESTABLISHED LAUNdry route with first-class laundry. Address TT, box 11, TIMES OFFICE. 9

BUSINESS CHANCES— Miscellaneous.

BUSINESS MEN, BE WISE, DON'T BUY new hat; have old remodeled like new by expert, 50c up. Factory, 214 N. BROADWAY.

GENERAL MERCHANDISE, NEAR CITY; business good; invoice $3000. BOYLE 2020. 11

FOR SALE — 10-CHAIR RESTAURANT; fine trade, cheap rent; worth $1000; will take $500. 315 TEMPLE ST. 10

FOR SALE—FIRST CLASS PLUMBING business, will bear the strictest investigation, established 15 years. 123 E. 7TH. 11

FOR SALE—CIGAR STORE, SWELL LOcation, fine trade, $250 cash. Address C, box 59, TIMES OFFICE. 9

FOR SALE—3-CHAIR BARBER SHOP IN good location; a snap; good reasons for selling. Address 101 W. SECOND ST. 9

$225 TAKES GROCERY AND CONFECTIONery doing cash business. 1226 E. 7TH ST. 9

FOR SALE—½ INTEREST OR ALL OF best billiard-room proposition in the city. Address B. B., box 128, TIMES OFFICE. 9

FOR SALE—CIGAR STAND, DOING GOOD business; long lease; low rent; easy terms. 115 E. FIFTH. 10

FOR SALE—$4000 STOCK OF SHOES FOR $3000; come quick. 239 PINE AVE., Long Beach, Cal. 9

SWAPS— All Sorts. Big and Little.

FOR EXCHANGE—$225 EQUITY, $650 LOT, Long Beach, also sand lot, one block from ocean, few blocks from business, at Venice, mortgage $450, nothing due on either lot, for year and half; want horses, cows, grocery, barber shop, restaurant or what? No stocks. Address Y, box 188, TIMES OFFICE. 9

FOR EXCHANGE—WANT AUTO IN GOOD condition; will exchange one or more lots for the same; lots in an excellent location, where there are $3000, $4000 and $5000 residences, all street improvements, water, etc.; will give a big trade for a car in good condition. OWNER, 612 H. W. Hellman Bldg. 9

FOR EXCHANGE—PHOTOGRAPH STUDIO, doing splendid average business, town 8000 people; snaps for desirable vacant lot and small amount cash; will teach you the business if desired. Address X, box 21, TIMES OFFICE. 9

FOR EXCHANGE— Good industrial stock of this city for cottage, lot, rooming-house, diamonds, or sell for cash at par. Call ROOM 6, Orpheum Bldg. Phone A6283. CLAPPER. 9

FOR EXCHANGE—A TEN-FOOT L SHAPED office counter, finished in good style, bookkeeping desk attached, will exchange for small suburban real estate office. GRANADA REALTY CO., 318 Union Trust Bldg. 9

FOR EXCHANGE—21-FOOT MOTOR BOAT, 2-cylinder; very fast and safe; want diamonds, excellent furniture or rugs or clear lot. See OWNER, 612 H. W. Hellman Bldg. 9

FOR EXCHANGE—WE HAVE FINE SMALL safe to exchange for larger one; will pay cash difference. C. WESLEY ROBERTS CO., 217 Citizens' National Bank Bldg., 3d and Main sts. 9

FOR EXCHANGE—HAVE $650 EQUITY IN corner lot, South Hoover st., unable to meet monthly payments. Will take piano, automobile or what have you? Address C, box 45, TIMES OFFICE. 9

FOR EXCHANGE—8 LOTS IN LOS ANgeles. Price $4000. Want stock, diamonds, eastern property, furniture, automobile or cash. Address C, box 163, TIMES OFFICE. 9

FOR EXCHANGE—WANT LATHE OR AUtomobile repair machinery; will exchange excellent real estate for the same. Write or call on owner, 612 H. W. HELLMAN BLDG. 9

FOR EXCHANGE—WHAT YOU WANT AND haven't got for what you have and don't want. See McDONALD, 425 Stimson Bldg. Buys, sells, exchanges everything. 9

FOR EXCHANGE — FINE BLACK SUIT, cutaway coat, size 37, cost $35; worn few times only. Want business suit, jewels, desk. A8825; BROADWAY 1139. 9

FOR EXCHANGE — WANTED, IF YOU have stock of lumber or other building material and wish to put it in a paying business, Address Y, box 171, TIMES OFFICE. 9

FOR EXCHANGE—SQUARE PIANO AND cash or good horse to exchange for job printing. Address C, box 46, TIMES OFFICE. Phone Hollywood 881. 9

FOR EXCHANGE—OR SALE—STOCK OF souvenir and art store at 536 S. BROADWAY. 9

FOR EXCHANGE—WILL ALLOW $ FOR Steiffer Mining Co. stock, in first-class real estate. JOHN, 309 Collins Bldg. A5062. 9

FOR EXCHANGE—SOME LUMBER FOR 1 ton of oat hay. Call A. B. SMITH, 425 Bumiller Bldg. Phone Home F6795. 9

FOR EXCHANGE—GOOD HOUSEHOLD furniture to exchange for horse, or fresh cow. Address B, box 171, TIMES OFFICE. 10

MONEY TO LOAN— In Sums to Suit.

MONEY LOANED ON DIAMONDS, JEWelry, pianos, mortgages, contracts, etc.; diamond loans our specialty; loan our own money; lowest rates; prompt; private rooms; bank references; established 5 years. H. T. REID & CO., 142 S. Broadway, suite 124. A1926, Broadway 2368. 9

TO LOAN—DO YOU WANT A LOAN ON real estate quick? See me today and save delays. Plenty of money on hand in sums to suit, interest 7 per cent. DOLPH T. MITCHEL, 420 Citizens' National Bank Bldg., 3d and Main. 12

MONEY TO LOAN. On furniture, diamonds, pianos, live stock, any personal property; large loans on rooming houses; new methods; best terms; fair dealing. A6283; M. 2128. Room 6 ORPHEUM Bldg., 227 South Spring. CLAPPER.

TO LOAN—MONEY, ON CITY REALTY, INCOME PREFERRED. IF YOU WANT MONEY AT A REASONABLE RATE, "SEE US FIRST." CURRY & VALENTINE, 615-16 FAY BLDG. EX. 7172, M. 2272. 12

QUICK LOANS ON FURNITURE, PIANOS, horses, cows, wagons, real estate contracts, mortgages, SALARIES, or any good security, $10 to $500; low rates; easy terms. ROSS & CO., 800 Trust Bldg. 'Phones A7201, Main 5341. 10

$500,000 TO LOAN ON REAL ESTATE— Quick loans. Any sum desired. No red tape. Lowest rates of interest. Building loans a specialty. Phone 2750. WATSON, 322 Trust Bldg. 13

MONEY LOANED SALARIED PEOPLE AND others without security; easiest payments; offices in 63 principal cities; save yourself money by getting my terms first. D. H. TOLMAN, 420 Mason Bldg., Broadway and Fourth sts. 9

"DON'T PAY RENT"— If you own a lot, we will furnish the money and build a home for you. Repay us in installments if you like. Plans free. HARRIS & CO., 114 W. 3rd st. A5641. 9

MONEY TO LOAN— $200 to $250,000 to loan on real estate and other good securities at current rates. Established 1886. LEE A. M'CONNELL & CO., 311-312 Douglas Bldg. 9

TO LOAN—SOUTHERN CREDIT CO., SUCcessors to CHERRY, 431 O. T. Johnson Bldg. Private loans made to men and women employed on salary. No mortgage or indorser required. Confidential.

$50,000 TO LOAN ON FIRST-CLASS close-in improved property; must be modern and from owner direct; no time need be lost if the property is right. Address B, box 174, TIMES OFFICE. 9

TO LOAN— $1000 TO $100,000 ON REAL ESTATE. ROBT. MITCHELL CO., 313 W. Third st. Le Grand Betts, Mgr. Loan Department. 9

$100,000 TO LOAN, CITY OR COUNTRY, current rates; no delay; private money. Home A5627. MOYER & GILBERT, Main 5474. 611 Frost Bldg. 9

MONEY LOANED ON DIAMONDS, WATCHes, jewelry. We loan you more money, less interest, hold your goods longer than any one. Tickets issued. LEE BROS., 508 S. Main st. 9

TO LOAN—MONEY ON DIAMONDS, jewelry, pianos, furniture, contracts, etc.; lowest rates, confidential. T. A. BRODERICK, 208½ S. Broadway. Home A6279. 9

MONEY ON DIAMONDS—STRICTLY CONFIdential; fair and polite treatment; if we do business or not; private room for ladies. R. K. MUSSER, 418 O. T. Johnson Bldg. 9

TO LOAN—$500 TO $15,000 IN SUMS TO suit, on improved city property. DAVID BARRY & CO., 211 to 216 Union Trust Bldg. Main 4682. F4082. 9

TO LOAN—$5000 ON IMPROVED LOS ANgeles real estate at 8 per cent. P. B. CROSS & CO., 301 Security Bldg. F3804; Main 2419. H. P. Grimm. 9

MONEY LOANED SALARIED PEOPLE without security; notes bought; loans on stocks, bonds and warrants. TRADERS EXCHANGE, 321 Bryson Bldg. Phone Main 4870. 9

MONEY TO LOAN—ON REAL ESTATE. Large amounts at 6 per cent. C. A. SUMNER & CO., 214 L. A. Trust Bldg., corner 2d and Spring sts., Main 663, A6633. 9

WE HAVE MONEY TO LOAN ON GILT-edge close-in property. If security is satisfactory can close deals quickly. R. A. ROWAN & CO., 200 H. W. Hellman Bldg. 9

TO LOAN—$150, 8 PER CENT.; MUST HAVE 4 times valuation of A1 residence property as security; would consider A1 farm land. Address C, box 81, TIMES OFFICE. 9

PRIVATE MONEY, LOCKHART & SON, 7 and 8 per cent., 309 W. First st. on real estate. Both 'Phones 1472. 1

TO LOAN—MONEY— $1000, $2000, $3000, $4000 on city improved. J. J. PHELPS, 336 H. W. Hellman Bldg. 9

TO LOAN—$500 TO $4000 ON IMPROVED city property. LOUIS K. WEBB, 900 W. 10th st. [illegible] 10

Classified Liners.

MONEY TO LOAN—
In Sums to Suit.

DO YOU NEED MONEY?

Then see us. We have cash on hand at all times to loan on furniture, pianos, automobiles, salaries, storage receipts, diamonds, etc., at the lowest rates ever offered.

The following payments pays both interest and principal:

On $10 pay $1.15.
On $25 pay $1.30.
On $50 pay $2.60.
On $100 pay $5.70.

Other amounts in proportion.

No other charges. Nothing deducted from the loan. Special rebates for advance payments.

Information cheerfully given. All business strictly confidential. Private interview rooms. Special attention given to all suburban cities.

If you cannot call, fill in this blank and mail to us; our agent will call on you.

Name ....
Address ....
When to call ....

AMERICAN LOAN CO.,
701-702 Delta Bldg., 426 S. Spring st.
Open 8 a.m. to 6 p.m. Monday and Saturday until 8 p.m.

FOR THE NEW YEAR

BEGIN IT RIGHT.

Let us settle your outstanding debts for you, and put the matter in such shape that it will not inconvenience you to repay it.

SAVE YOURSELF WORRY.

We will loan you the money with which to do this, quickly, and without publicity on your FURNITURE, PIANO, HORSES, WAGONS or other personal property, without removing them from your possession.

Time as long as needed, with the option of paying before due and stopping the interest. Amounts from $10 upward.

Business-like treatment, and reasonable terms accorded to all.

See us if you need any money, and we will convince you that our methods are right.

Open 8 a.m. to 6 p.m. Monday and Saturday evenings until 9 p.m.

FIDELITY LOAN CO.,
129 MASON BLDG.,
S.E. corner Fourth and Broadway,
'Phones—F7425, Broadway 3371.

1908— 1908. 1908.
THE NEW YEAR IS HERE.

How are all your debts? Have you got many of them with different people? Why not start the new year owing but one party? Call at our office and we will loan you enough to pay off all debts and give additional money besides. We make loans strictly on the workingman's "SALARY." Lowest rates in city, and your employer knows nothing about borrowing.

THE NATIONAL LOAN CO.,
528-529 Bryson Bldg., cor. 2d and Spring sts.
Office hours, 8:30 a.m. to 6 p.m. Open Mon., Wed. and Sat. evenings until 8 p.m.

NEW YEAR— NEW YEAR.
Start the new year right by cleaning up all old bills. If you are pressed for money, call at our office and we will loan you strictly on your personal note. We loan on "salaries" without indorser or security; no publicity in any way. Pay us back to suit yourself in payments. We have helped thousands to pay up their accounts and we will loan every one that is worthy, and at the lowest rates.

THE STATE LOAN CO.,
612 Grosse Bldg., cor. 6th and Spring sts.
Open 8:30 to 6 p.m. Monday, Wednesday and Saturday evenings until 8 p.m.

CASH CONFIDENTIALLY LOANED SALARIED persons on their own note, without security, without any publicity, without indorsers, without delay. Our rates are positively the lowest in the city. No objectionable inquiries are made, and considerate treatment guaranteed. Loans repayable in easy installments. Also loan or buy real estate contracts, second mortgages, local stocks and other securities at reasonable rates. COMMERCIAL DISCOUNT CO., 621-623 Chamber of Commerce.

WE HAVE THE FOLLOWING SUMS TO loan:
$700—At 8 per cent. net.
$900—At 10 per cent. net.
$700—At 8 per cent. net.
$1000—At 8 per cent. net.
Owners want these amounts placed at once. Security must be absolutely first-class.
LEE A. M'CONNELL & CO.,
302 Douglas Bldg.

$1,000,000 TO LOAN ON REAL ESTATE 6 to 7 per cent. net interest.
No delays. No red tape. Any sum desired. Cash loans made to complete buildings. Savings Bank Books Bought. Large and small city loans a specialty. Ranch loans solicited.
MATTHEWS & MATTHEWS,
505 Douglas Bldg., cor. Third and Spring.

FINANCIAL LOAN CO., A3266.
601 Chamber of Commerce Bldg.
We loan more money on furniture, pianos, live stock, diamonds, jewelry, real estate, life insurance policies and securities of all kinds; strictly confidential; our new method, pay back on easy payments.

QUICK LOANS ON FURNITURE, PIANOS, DIAMONDS, salaries, mortgages, contracts; no publicity; money ready same day; easy terms and all the time you want, or can repay as convenient, reducing interest. CLARK & CO., 201 Security Bldg., 5th & Spring st. 'Phones F7181, Main 882.

TO LOAN—MONEY LOANED TO SALARIED people just on your own name; no other security necessary; don't borrow until you see me; my system is the best for railroad men, clerks, book-keepers, street car men, and all other employees; business strictly confidential. NEWTON, 700 O. T. Johnson Bldg.

$500,000 TO LOAN ON CHATTELS—
WATSON'S QUICK LOANS.
Generous loans on furniture, pianos, live stock, diamonds, real estate contracts, personal property. Easy terms. Confidential.
'Phone 2790. WATSON, 322 Trust Bldg. 12

CASH FOR SAVINGS BANK ACCOUNTS—
MATTHEWS & MATTHEWS,
505 Douglas Bldg., corner Third and Spring. 13

I WILL BUY YOUR SAVINGS BANK ACcount and give you the real cash if desired. W. C. ELDERTON, 341 S. Broadway. 10

TO LOAN—MONEY; $2500 ON FIRST MORTgage, 8 per cent., improved city property, only. Address C, box 38, TIMES OFFICE. 10

TO LOAN—PRIVATE PARTY WILL LOAN money on furniture, diamonds, live stock, real estate or any other security. Address T, box 57, TIMES OFFICE. 12

PRIVATE MONEY LOANED ON REAL EState, city or country property. JAMES THOMPSON, 303 W. First. A3612, Main 1673.

TO LOAN — PRIVATE MONEY ON IMproved Los Angeles real estate; no delay; we draw all papers. CHAS. L. HUBBARD CO., 732-736 Security Bldg. L.A.R.B. 11

TO LOAN—I HAVE FOR LOAN, $4000, ON improved real estate, first mortgage, only 10 per cent. Address V, box 11, GLENDALE.

LIBERAL ADVANCE ON DIAMONDS, LOW rate of interest, strictly confidential. RELIABLE LOAN CO., 504 Cit. Nat. Bank Bldg.

$25000 TO LOAN ON CLOSE-IN PROPERty, 8 per cent. interest; money available; apply today. Phone A3701, MAIN 4690. 8

TO LOAN—PRIVATE MONEY, $10,000; SEcurity must be A-1. Call at 111 S. BROADWAY. H. V. Hoffman. 11

TO LOAN—PRIVATE PARTY HAS FROM $5000 to $200 to loan at 8 per cent. for 3 years. 'PHONE A7286.

CLARK TRUSTEE, TRUST BLDG., TOP floor, A7302, Main 5641, has $300, $1000, $600.

TO LOAN—$200 TO $20,000, LOWEST RATES; no delays; mortgages bought. GEORGE TAYLOR, 217 Byrne Bldg., 3rd and Broadway.

MONEY LOANED ON SALARY, DIAMONDS AND CHATTELS; CONFIDENTIAL. PACIFIC LOAN CO., 421 BYRNE BLDG.

$15000 TO LOAN, 8 PER CENT. NET, NO commission. Address C, box 22, TIMES OFFICE. 9

MONEY TO LOAN—$1000 TO $5000 ON IMproved city property. ALLISON BARLOW, 253 S. Broadway, room 124.

TO LOAN—$5000, 8 PER CENT. NET, ON good real estate security. J. W. DOLAN CO., 300 Grant Bldg. 9

TO LOAN—$800; NO COMMISSION, 8 PER cent. net. Address C, box 91, TIMES OFFICE. 10

SALARIED PEOPLE'S LOAN CO., 304 H. W. Hellman Bldg. Lowest interest rates. Notes bought. Phones—Main 3966, A3956.

R. W. POINDEXTER, 402 WILCOX BLDG., loans money on real estate, large or small amounts. Building loans a specialty.

$15000 TO LOAN, 8 PER CENT. NET, NO commission. Address C, box 21, TIMES OFFICE. 9

LOANS ON SALARIES, REAL ESTATE, hotels, rooming-houses. RELIABLE LOAN CO., 534 Citizens' National Bank Bldg. A5597.

TO LOAN—CLARK TRUSTEE, 500 TRUST Bldg., A7302, has $1500, $1000, $900, $800, $600, $375. 10

MONEY LOANED, CONTRACTS AND MORTgages bought. A. M'CALL, 314 Bullard Blk.

MONEY TO LOAN—$5000 ON CLOSE-IN IMproved realty, current rates. JACOBY & CO., 233 Huntington Bldg. 13

PRIVATE MONEY AT 8 PER CENT; NO COMMISSION. HOME 'PHONE 51386. 9

HAVE $200 TO $500 ON LISTED STOCKS and other securities. Call A F6782.

$40,000 ON CITY REALTY IN SUMS UNder $5000. ROSS, A7301, Main 5641. 9

MONEY TO LOAN—
In Sums to Suit.

H. S. SPARKS, LOANS ON DIAMONDS. Suite 202, 430 S. BROADWAY.

PRIVATE MONEY, NO RED TAPE. ANY amount on good security. M. M. DAVISON & SON, 204-6 Wilcox Bldg.

LOANS ON J. J. PHELPS,
Real Estate. 225 H. W. Hellman Bldg.

MONEY WANTED—
On Collaterals.

WANTED—MONEY—

$1500—2 years, 8 per cent. per annum net interest, payable quarterly, secured by first mortgage on lot 40x130 on 21st st., between Long Beach ave. and Alameda st.; value $1800, with 5-room cottage, value $1500; total value $3300.

$1500—5 years, 8 per cent. per annum net interest, payable semi-annually, secured by first mortgage on 4 acres gardening land at Montebello, with 5-room house; value, $4000.

$1600—2 years, 10 per cent. per annum net interest, payable quarterly, secured by first mortgage on lot 40x165 on Court st. near Alvarado; value $1100; with 5-room house, value $1100; total value, $2200.

$1200—3 years, 8 per cent. per annum net interest payable quarterly, secured by first mortgage on lot 40x125 on E. 25th st. near Central ave., value $800, with fine cottage, value $1900; total value $2700.

$1200—3 years, 8 per cent. per annum net interest secured by first mortgage on lot 40x130 on Catalina st. near 11th st., Los Angeles, value $1200, with 3-room house, value $300; the $1200 to be used in building 5-room cottage to cost $1200; guarantee will be given against liens.

$2500—3 years, 8 per cent. per annum net interest, secured by first mortgage on lot 50x150, East Avenue 45, very close to Pasadena avenue, value $1500, with fine house value $2500; total value $4000.

$2200—2 years 8 per cent. per annum net interest, payable quarterly, secured by first mortgage on lot 50x125 on Birch st., between 5th and 6th, Hemlock and Hawthorne sts., value $2500 with fine house, value $4500, total value $7000.

$20,000—2 years, 10 per cent. per annum net interest, payable quarterly, secured by first mortgage on 151 acres fine gardening land near Compton; value $67,000.

MATTHEWS & MATTHEWS,
505 Douglas Bldg., cor. Third and Spring. 9

WANTED—MONEY, MONEY.
If you have a little surplus of money
We will place it for you under
FIRST MORTGAGE
On first-class, choice, improved
REAL ESTATE.
We have arranged with our clients that we
WILL GUARANTEE
Every loan placed by us.
This makes your loans doubly safe.

$1600 wanted on property worth $3200.
$1200 wanted on property worth $3500.
$5000 wanting on property worth $12,000.
$5000 wanted on property worth $27,000.
Other loans as low as $300 wanted on about the same ratio of security.
8 PER CENT. NET.

SEE US FOR QUICK AND SAFE LOANS.

LOS ANGELES INVESTMENT CO.,
A3118. 227 S. Hill st. Main 2248.
Capital and surplus, $1,333,400.

WANTED—AT 8 PER CENT., 3 TO 5 YEARS.
$2500 on $6000 home near Hoover and 11th.
$4500 on $20,000 block in Wilshire region.
$3500 on $7500 home, W. Adams region.
$2000 on $4000 Euclid ave. home.
$1400 on $3000 Garvanza home.
$1500 on $3500 Pico Heights home.
$3000 on a $6000, 8-per-cent., 1-year mortgage on a handsome Maillard st. home.
$500 to $3000 on other improved properties.
$5000 on $10,000 improved for 3 years at 7 per cent.
LOUIS K. WEBB, 309 W. 10th. E3603. 9

WANTED—MONEY ON FIRST MORTGAGE.
$3000—Union ave. near Pico, value $5000.
$1000—23d st. near San Pedro, value $3000.
$2000—New bungalow, value $3500.
$1250—Residence, S.W., value $7000.
$1500—Bungalow, S. Hope st., value $4000.
$1400—Bungalow, W. [illegible] Hts., value $3000.

These are all high [illegible] loans, on splendidly located property.
JONES & RYDER LAND CO.,
9 218 W. Third st.

WANTED—
INVESTMENTS.
If you wish to invest your money where it will give you from two to three times the earning of a first-class loan, and at the same time be absolutely as safe, being used as a loan on modern improved realty at 7 per cent., and in addition, giving you the building contractor's profit, call or address
CALIFORNIA BUILDING & LAND SYNDICATE.
1004 Security Bldg., 5th and Spring sts, city.

WANTED — FOR SALE, A $3000 TRUST deed. This is an exceptionally good loan. We guarantee it. Interest is 8 per cent. net, payable quarterly. It is a beautiful home and easily worth [illegible]. If you want a gilt-edge loan at a generous rate of interest, this will exactly suit you! Act promptly. It won't keep.
'Phone 2790. WATSON, 322 Trust Bldg. 12

WANTED—
$9000.
On improved Main st. property, worth $66,000. Straight first mortgage, loan for 2 or 3 years, 7 per cent. net.
A. MACKEIGAN,
Ex. 1457. 315 S. Hill st. 9

WANTED—$300 FOR 2 YEARS AT 8 PER cent., on new 4-room modern house near Sunset blvd., value $2000.
Wanted $1600 for 2 years at 8 per cent., on brick building on Hawthorne near Central.
DOLPH T. MITCHEL,
430 Citizens' National Bank Bldg.
10 Third and Main.

WANTED—MORE MONEY TO INVEST IN GILT-EDGE MORTGAGES AT 7 TO 8 PER CENT.
"SEE US FIRST."
WE ARE HANDLING EASTERN MONEY. LET US PLACE YOURS.
CURRY & VALENTINE, 615-16 FAY BLDG.
HOME EX. 7172, MAIN 3373. 12

WANTED—MONEY—$3600, $1800, $1200.
For sale—Three trust deeds for the above amounts. Interest 7 to 8 per cent. net. They are gilt-edge loans, first mortgages on Los Angeles city improved property. We guarantee them. Better see me early.
'Phone 2790. WATSON, 322 Trust Bldg. 12

WANTED — TO SELL MORTGAGE, $2500, on improved property at Aliso and Alameda sts, will discount $275; security value $6000; Have mortgage $1300 on improved, first-class security, will discount $75. GEORGE TAYLOR, 217 Byrne Bldg., Third and Broadway. 9

WANTED — PRIVATE PARTIES WITH large or small sums to invest in first mortgages on real estate; exceptional opportunities; rate of interest twice what any savings bank pays.
'Phone 2790. WATSON, 322 Trust Bldg. 12

WANTED—MONEY.
I have some gilt-edge guaranteed mortgages which will net you 12 per cent. per annum; payable monthly. Don't you think that better than savings bank interest? See me promptly.
'Phone 2790. WATSON, 322 Trust Bldg. 12

WANTED—
—$25,000—
on most desirable Broadway property, worth $150,000. Straight first mortgage; loan for two or three years, 7 per cent. net. OTTO SWEET, cashier "Hamburger's." 10

WANTED—$850 FOR 3 YEARS AT 8 PER cent. net. Principals only.
$1750 for 3 years, 8 per cent. net, on city realty.
F. J. STEELE & CO.,
16 224 H. W. Hellman Bldg.

WANTED — WILL DISCOUNT A $65,000 first mortgage, $5000; must have money; secured on a close-in income property, valued at $140,000; the property pays net 7 per cent. on $140,000. See OWNER, 613 H. W. Hellman Bldg.

WANTED—MONEY.
If you have money to loan, kindly let me know, I have applications.
J. J. PHELPS,
9 225 H. W. Hellman Bldg.

WANTED—LOAN TODAY; $350 FOR FIVE months, on Los Angeles property, worth $3500; $25 for its use; commission $25 if loan is made at once. Address C, box 244, TIMES OFFICE. 9

WANTED—TO BORROW $600 ON SIX VAcant lots, well located, 1-3 value; good rate or would consider building loan on same for home, $2000 to $2500, 10 per cent. Address C, box 161, TIMES OFFICE. 9

WANTED—MONEY—
Have A1 chattel loans that will pay you 7 per cent. month net; phone A4235, M. 2129. CLAPPER, room 6, Orpheum Bldg., 227 S. Spring.

WANTED—$250 FOR THIRTY DAYS; WILL pay 10 per cent.; immediate action necessary; thorough investigation invited.
LA MONT,
10 Room 117, 254 S. Broadway.

WANTED—$1250 LOAN ON NEW 5-ROOM modern cottage, hardwood floors, large lot; best part of Boyle Heights; interest 8 per cent. Address R, box 139, TIMES OFFICE. 10

WANTED—FOR SALE; $5000 VENDOR'S lien, notes, 8 per cent. net, secured by first-class Texas land worth $20,000 and advancing; will discount $100. Address C, box 152, TIMES OFFICE. 10

WANTED—MONEY; WHY HOARD YOUR money when you can get good interest on the best security? We can satisfy you. C. F. W. PALMER, 411 Fay Bldg., Third and Hill. 13

WANTED—MONEY—
$5000—First mortgage, improved property.
$1500—First mortgage, building loan.
$1500—Building loan, 8 per cent.
Address C, box 96, TIMES OFFICE. 10

WANTED—TO BORROW $2500 OR $3000 FOR 1 year; will pay 12 per cent.; first-class security and bank reference given; only principals please. Address C, box 26, TIMES OFFICE.

WANTED—4 LOANS; $20,000, $17,000, $12,000, $5000, 7 per cent. net interest, 3 years; choice improved city properties, values $50,000 to $100,000. Address C, box 73, TIMES OFFICE. 9

MONEY WANTED—
On Collaterals.

WANTED—LOAN TODAY, $750 FOR FIVE months, on chattels and real estate, value $5500; $30 for its use; $25 commission if loan is made at once. Call afternoon and evenings, 2646 W. 30TH. West 1654. 9

WANTED—I WANT TO BORROW $2500 FOR one year; will pay 8 per cent. net and give gilt-edge security. Address C, box 34, TIMES OFFICE. 10

WANTED—A LOAN OF $5500 FROM PRIvate party, at once; good interest, with first-class security. Address C, box 98, TIMES OFFICE. 11

WANTED — LOAN OF $2500 FOR FOUR months, secured by real estate mortgage; will pay extra interest. Address C, box 30, TIMES OFFICE. 9

WANTED — TO BORROW, $1100 ON MY home, easily worth $2500; 3 to 5 years, 7 per cent. interest. Address B, box 179, TIMES OFFICE. 11

WANTED—$15,000 ON FIRST MORTGAGE for 2 years at 8 per cent., on income business property, worth $30,000. Address OWNER, 2365 Central ave. 14

WANTED — $800 DISCOUNT ON FIRST mortgage on choice inside business property. Address B, box 173, TIMES OFFICE. 9

WANTED—$6500 TO $25,000 ON FIRST class improved Los Angeles real estate. DAVID BARRY & CO., 211 to 218 Union Trust Bldg. Main 4683. F6082.

WANTED—$5000 ON GRAND-AVE. PROPerty worth $25,000. CHANDLER & NORDHOFF, 431 Citizens' Bank Bldg., corner Third and Main. 9

WANTED — MORE MONEY TO LOAN ON mortgages at 7 and 8 per cent. C. A. SUMNER & CO., 214 L. A. Trust Bldg., corner 2nd and Spring sts. Main 662, A6623.

WANTED—HAVE YOU ANY MONEY TO loan at 8 per cent. net, on improved real estate? CHAS. L. HUBBARD CO., 732-736 Security Bldg. 11

WANTED — LOAN OF $35,000 FOR TWO years, at 7 per cent. net, on close-in property; security first-class. W. I. HOLLINGSWORTH & CO., 315-316-318 Wilcox Bldg. 14

WANTED—IF YOU HAVE MONEY FOR A first-class loan or investment, call or address R. S. GRANT, 1004 Security Bldg., 5th and Spring sts., city.

WANTED—WILL PAY 10 PER CENT. FOR 60-day loan of $1200; gilt-edge stock security of 4 times value. Address C, box 146, TIMES OFFICE. 9

WANTED — IMMEDIATELY, $3000, 1 YEAR, will give 12 per cent. interest and best security. Address C, box 165, TIMES OFFICE. 9

WANTED—MONEY; $2500 AT 8 PER CENT., San Diego real estate. Address C, box 148, TIMES OFFICE. 10

WANTED—$3000, TWO OR THREE YEARS, on $15,000 security, 8 per cent. Address T, box 26, TIMES OFFICE.

WANTED—$10,000, ON FIRST-CLASS SEcurity. Address BOX 51, TIMES OFFICE, Pasadena. 10

WANTED—THE LOAN OF $15 FOR 30 days, interest $5; well secured. Address box 12, TIMES OFFICE, Pasadena. 9

WANTED—$3000 TO $3500 AT 10 PER CENT., on city property, worth over $7000. 610 GROSSE BLDG. 11

WANTED—AT ONCE, $10,000 ON A CORner, 60x120, on S. Hill st. 422½ S. HILL. A7160. Robin. 10

WANTED—BY 2 ADULTS, A 5-ROOM FURnished cottage flat, or cottage; must be modern and good location. 'PHONE 20684. 9

WANTED—$20,000, $600, $2000, $1500, $400, $300, CLARK TRUSTEE, 500 Trust Bldg. A7301. 9

WANTED—TO BORROW $18,000 ON VERY choice $30,000 mortgage on business property. Address C, box 88, TIMES OFFICE. 10

WANTED—$1400, $800, $800, $400, $5000; HIGH rate. CLARK, trustee, 500 Trust Bldg. 10

WANTED—MONEY, SAVINGS BANK ACcounts for sale at discount. MATTHEWS & MATTHEWS, 505 Douglas Bldg. 11

WANTED—$500 TO $30,000 ON IMPROVED close-in city property. T. WIESENDANGER, room 211, 207 S. Broadway.

STOCKS AND BONDS—
And Mortgages.

WE OFFER FOR A FEW DAYS ONLY, TO THE HIGHEST BIDDER:
2000 Searchlight Parallel.
2000 Bisbee West Copper.
2000 Bonnie Clare.
2500 Electric Heating.
500 Breyfogle.
5000 Manhattan Mining Venture.
500 Mohawk Jr.
2000 California Con. Mines, assessment paid.
1250 Cyrus Noble.
WE WILL PAY SPOT CASH.
5c for Montgomery Mt.
11 1-5c for 2000 Goldfield Trinity M. & M. Co.
3c for 500 North Star Wonder.
8c for 2000 Bishop Creek.
20c for 500 Frances Mohawk.
For anything in the marketable securities see THE TRINITY BROKERAGE CO.,
pr. C. ANDREWS TYCHSEN,
Secretary.
Members L. A.-Nevada Stock Exchange.
218 Pacific Electric Bldg.
A6292. Main 4781. 9

WE PURCHASE AND SELL SECURITIES that are standard in this market, and will loan money on same. All who take advantage of present bargains are certain to reap the benefit of from 15 to 30 points advance this year, in addition to obtaining a dividend of from 8 to 10 per cent. on their investment. CORNISH-SEARL SYNDICATE, 200 Union Trust Bldg. Main 3400, A5686.

FOR SALE—$150,000 ISSUE, 20 YEAR 6 PER cent. bonds (interest payable semi-annually,) secured by irrigation plant, supplying water to 10,000 acres richest farming land on earth; mutual company property, handled by the irrigators, annual income from water rentals $1.25 per acre. Sell part or all, discount; must have cash. See agent, 417 FAY BLDG. A8119.

OCEAN VIEW CEMETERY.
All persons interested, and those who contemplate purchasing Ocean View Cemetery stock are requested to call at the company's office at 422 CITIZENS' NATIONAL BANK BLDG., for full particulars and information regarding stock, which will be beneficial. Stockholders are requested to call and meet the officers. 13

FOR SALE—
FEW SHARES OF RICE RANCH OIL, CHEAP.
TALBOT & CO.,
HOME A4620. 220 H. W. HELLMAN BLDG. 11

LOANS MADE ON ALL STOCKS AND bonds. U. S. Steel, So. Pac., Union Pac. and 50 other good stocks sold on installments. Write me what you have and wish to buy, sell or borrow on. Prompt, reliable service. C. E. RANKIN, Monadnock Bldg., S. F.

WANTED — WILL DISCOUNT A $65,000 first mortgage, $5000; must have money; secured on a close-in income property, valued at $140,000; the property pays net 7 per cent. on $140,000. See OWNER, 612 H. W. Hellman Bldg.

FOR SALE—TWO $500 5 PER CENT. TAcoma Home Telephone bonds at $460; five shares of stock included, $960. Address B, box 166, TIMES OFFICE. 9

PARTIES HAVING STREET BONDS FOR sale or desirous of making loans on them as security, address C, box 76, TIMES OFFICE.

ONE HUNDRED SHARES SOUTHERN California Electric Telephone stock, below market. Address C, box 53, TIMES OFFICE. 9

WILL BUY UP TO 15,000 SHARES OF Goldfield Herald Mining Co's. stock at 1½c. Address C, box 169, TIMES OFFICE. 11

WHAT HAVE YOU TO OFFER FOR 200,000 Johnnie Greenwater? A4645. R. E. WELLS, 213 S. Broadway. 14

200 SHARES JEROME VERDE COPPER Mining stock, now selling at $1, for sale at 60c. Address E. E. H., 2236 W. 23D. 10

FOR SALE—ANTI-FRICTION J. B. FOR $1. Address K, 11 E. GREEN ST., Pasadena.

THINGS ON WHEELS—
All Sorts.

AUTOMOBILES.

WANTED—AUTOMOBILE, TOURING CAR, either 2 or 4 cylinders; car must be in good condition and worth the cash. Give address where car can be seen. Address C, box 23, TIMES OFFICE. 9

FOR SALE—$1150 CASH BUYS $1900 JACKson, shaft-driven automobile, 24-H.P., same as new, top included; latest model; no trades. See OWNER, 505 Union Trust Bldg., Fourth and Spring. 9

FOR EXCHANGE—4-CYLINDER TOURING car; machine and tires in good condition; wants diamonds, piano or other property. TRADERS' EXCHANGE, 601 Merchants' Trust Bldg. 14

FOR SALE—FOR A FEW DAYS ONLY, ANY one of my three automobiles, large 4-cylinder touring car, light touring car and runabout. Call mornings and make me an offer. 1421 S. BURLINGTON. A7065.

WANTED—A GOOD 2 OR 4-CYLINDER CAR; will give as payment fine canary diamond; will consider no junk. See F. G. BIERLEIN, 454 W. 29th.

I BOUGHT 4-CYLINDER AUTO, PAID AS part payment $1100; I owe $650, rather than lose all, I will sacrifice equity for $250. Address C, box 125, TIMES OFFICE. 9

A GOOD TWO-CYLINDER AUTOMOBILE, run about 2500 miles, $750; will take savings bank term deposit in payment. 306 W. FIRST. Phones A9307, Main 2734.

A 2-CYLINDER, 5-PASSENGER THOMAS in first-class working order, for sale for only $550. Inquire of MR. GILBERT, 608 S. Spring st. Both phones Ex. 54.

ABSOLUTELY NEW AUTOMOBILE, FIRST class, practical, durability, simplicity, comfort. Examine at 316 CARONDELET. E1138. 12

WANTED—IF YOU HAVE A FIRST-CLASS touring car to exchange for stock in paying business address Y, box 183, TIMES OFFICE.

ONE NEW 5-PASSENGER CAR AND SECond-hand four-cylinder runabout, will sell than half value for cash. Address C, box 125, TIMES OFFICE. 10

THINGS ON WHEELS—
All Sorts.

AUTOMOBILES.

FOR SALE—AUTOMOBILES.

AN ABSOLUTE BARGAIN IN AN ALMOST NEW 1907, 50 H.P., 7 PASSENGER MACHINE WITH ELEGANT TOP, SPEEDOMETER, GLASS FRONT, EXTRA TIRE AND IRONS, GABRIEL HORN, ETC.; ONLY USED ABOUT 3 MONTHS; OWING TO ILL HEALTH, OWNER MUST SELL.
COST $4250. WANT OFFER.
ADDRESS C, BOX 40, TIMES OFFICE. 14

FOR SALE — JUST ARRIVED FROM THE north with a carload of horses and mules, among this bunch are 12 head of sound work mules, ranging in weight from 700 to 1300 pounds, from 4 to 10 years old; I have also some good work horses and some of the best drivers ever shipped to Los Angeles. If you are looking for any kind of a horse or mule, call and see me; prices right. 825 S. GRAND AVE. F6682. 9

FOR SALE—NEW 4-CYLINDER TOURING car with extras, cost over $3000, sell for $1800; this car is a beauty, has $225 top; speedometer, clock, seats and top covers; extra inner and outer tire, tire holder on machine, glass wind break, storage battery, horn, 5 lamps, shock absorbers, etc.; if you want a new car and at this low price, see this car today or any week day; no trade accepted. Resident, 1716 W. NINTH ST. Take Ninth-st. car.

FOR EXCHANGE—WANT AUTO IN GOOD condition; will exchange one or more lots for the same; lots in an excellent location, where there are $3000, $4000 and $5000 residences, all street improvements, water, etc.; will give a big trade for a car in good condition. OWNER, 612 H. W. Hellman Bldg.

FOR SALE—$1050; FINE NEW 1907 BUICK touring car, with top; Jones speedometer and all tools complete; cost $1575, and has only been run few hundred miles; a fine new car at 2-3 regular price. See this bargain at 1907 ADAIR ST., corner Washington, from 10 a.m. to 3 p.m. 9

FOR SALE—1 HAYNES-APPERSON, 2-cylinder, in first-class condition and running order; at auction Saturday, January 18, at 9 a.m. at 832 SOUTH MAIN ST. Will sell to highest bidder to satisfy repair charges. RHOADES & RHOADES, Auctioneers. 17

FOR SALE—$600 WILL BUY THE BEST 2-cylinder 24 H.P. 5 passenger auto in town; guaranteed in good shape. Prest-o-lite tank and good tires. Do not miss this bargain. A. D. OSTRANDER, 1321-23 W. Washington. 10

FOR SALE—40-H.P., 7-PASSENGER POPE-Toledo touring car; fully equipped with solar lamps, cape top and extra tires. WESTLAKE GARAGE, Alvarado st.

WANTED—AUTOMOBILE; WILL GIVE $150 cash and $650 equity in corner lot. ($425 incumbrance.) Address C, box 66, TIMES OFFICE. 9

FOR SALE — SIX-CYLINDER TOURING car, new, with full equipment, speedometer; will trade for good piece of property in town. 623 N. MAIN.

TRADE TWO-CYLINDER TOURING CAR, 20-H.P., same as new; will take a good lot in southern part of town. 623 N. MAIN. 9

FOR SALE—FOUR-CYLINDER NATIONAL, guaranteed first-class order, $1300. 623 N. MAIN.

WANTED—GOOD FOUR-CYLINDER CARS in exchange for clear lots and other realty. THOMPSON, 417 Fay Bldg. A3119.

FOR SALE — SIDE ENTRANCE BODY painted and upholstered, $100. 623 N. MAIN. 9

FOR SALE—SINGLE-CYLINDER UPRIGHT automobile engine, 6-H.P., $75. 623 N. MAIN. 9

WANTED—WHITE STEAMER, 1908 MODEL only. Address BOX 866, Long Beach. 10

FOR SALE—NEW AUTOMOBILE, WILL take real estate or cash at your own price. Address B, box 57, TIMES OFFICE. 10

FOR SALE—40-H.P. THOMAS AUTO, MODel 1907. W. H. OBEAR, 409 Johnson Bldg., Los Angeles, Cal.

SNAP: AUTO TIRES, BRAND NEW (28x2½, $12; 28x3, $13;) (30x3, $20; 30x3½, $22.) Call 815 S. MAIN. 11

$15 AUTO EXHAUST HORNS, CLOSING out $8 this week. Call 815 S. MAIN. 10

FOR SALE — TWO-CYLINDER AUTOMObile engine, $100. 623 N. MAIN. 9

BICYCLES.

FOR SALE—EIGHT BICYCLES TAKEN IN trade. DEMMITT WINDMILL COMPANY, 120 N. Main. 9

INVALID CHAIRS FOR RENT. EAMES TRICYCLE CO., 1622 San Pedro st. Phones.

HARNESS AND SADDLES.

FOR SALE—ONE NICE SET OF BUGGY harness, cost $25, to have them made, $10 if taken at once. 137 E. 25TH ST. 9

LIVE STOCK FOR SALE—
Horses, Cattle, Mules, Etc.

FOR SALE—2 FIRST-CLASS TEAMS OF low, blocky work horses, young, sound and good workers; one team of cheap work horses, weight 2300, good workers and sound, price $140 for team, if taken soon; one nice driving mare, weight $75; two good delivery or express horses. Call at 220 MAPLE AVE., or 'Phone F7828.

FOR SALE—I HAVE A FINE BAY HORSE, 7 years old, 15½ hands high, slick as a mole; extra good trotter; any lady can drive her. I have no use for her. Don't question the price, but see J. R. BLAINE, at 133 S. Broadway. Main 2120.

FOR SALE — A GOOD CHEAP OUTFIT horse, buggy and harness; horse 9 years old, true to pull, single or double; city broke, weight 1000 lbs., rubber tire buggy in good shape; take $75 for entire outfit. Ask for Mr. Wilson's rig, 719 S. HILL ST. 9

FOR SALE—BAY HORSE, WEIGHT 1300, 8 years old, sound, fat, city broke, true to pull, gentle for woman to drive, been used on a small ranch. Take $85 for him. 719 S. HILL ST.

FOR SALE—A RANCH TEAM, TRUE PULlers, weight 2300, reliable in every way, $125; worth $200; also one black mare, 6 years old; weighs 1250; will give trial and guarantee. 811 E. 5TH ST. 9

FOR SALE—1250 LB. BAY HORSE, FAT AND chunky built, true to pull, 8 years old; will guarantee as represented for 30 days. Ask for MR. WALLACE'S horse, 719 S. HILL. 9

FOR SALE—STYLISH HORSE, SOUND AND kind, equally good in carriage and saddle, 16 hands high; weight 1050 lbs.; age 5 years. Apply C. E. WOODSIDE, Los Angeles Trust Co.

FOR SALE—GOOD TEAM YOUNG, GENtle mules, weight 2100 pounds; also camp wagon and harness, at a bargain; will sell separate. Call 2061 S. BUDLONG AVE. Washington car.

FOR SALE — 1000-LB. MARE, GENTLE, sound and good traveler, suitable for any kind of service; buggy and harness, as good as new; for $110 cash. Apply at 562 E. 23D ST. South 1500. 9

FOR SALE—GENTLE, SOUND AND BEST puller, weight 1200 lbs., good for all purposes, works double and single. Price $150. I will sell as I have no use for him. 771 E. 18TH ST. 12

FOR SALE—JERSEY COW, WITH CALF 2 days old, and a Jersey-Holstein; these cows are both gentle for lady to handle and giving from 4 to 5 gallons per day each. 1006 HOBSON. W. Ninth st. car. 9

FOR SALE—GOOD ALL PURPOSE HORSE, 900 lbs., 8 years old; free driver; will sell cheap. 1389 WEST 38TH ST., corner Normandie ave. 13

FOR SALE — SADDLE PONIES, GENTLE burros for children, pack burros and pack saddles. PONY SALES STABLES, 811 N. Raymond ave., Pasadena.

FOR SALE—TWO HIGH-CLASS STANDARD-bred single drivers; high bookers; fine lookers; young and sound. 80 Orange Place, Pasadena. S. SCHONZER. 9

FOR SALE—5-YEAR-OLD COW; A LITTLE creamery; gives 3 gallons milk daily; worth $100; $65 cash takes the jewel. Call MAIN 1509. 9

FOR SALE—CARLOAD OF HORSES, SUITable for all purposes, also 2 span of mules. Come and see them, 30 days' trial on all stock sold. PERRY LOWE, 326-328 Aliso st. 9

FOR SALE — GOOD DELIVERY HORSE, new wagon and harness, worth $350; sell for $160. Call 207 E. FIFTH ST. Horn's Bakery. 9

FOR SALE — HORSE, HARNESS AND wagon, $50. Call 2026 DORSEY ST. Take Hooper ave. car, off at 29th, one block east. 9

FOR SALE—FINE DRIVING FAMILY horse; phaeton and harness; also a fine Jersey cow. I. B. M., 1227 ST. ANDREW'S PLACE. Phone Home 24516. 10

FOR SALE—BLOCKY BUILT 1300 POUND iron gray horse, 5 years old, guaranteed gentle, sound and true; drives single or double. At 739 S. HILL. 15

FOR SALE—A NICE FAT BAY PONY, weighs 700 lbs., gentle for child to ride and drive. I am going south and will sell cheap today. 1201 SUNSET BLVD. 9

FOR SALE—AT A BARGAIN, BAY HORSE, sound and fine roadster, will stand with weight, also new rubber tire buggy and harness. 1521 W. 20TH ST. Phone B1362. 9

FOR SALE—FRESH JERSEY COW; BIG rich milker; a bargain. 3720 VERMONT AVE.

FOR SALE—PONY, FAT, SOUND; WORKS double or single, $30 if taken at once. 127 EAST 29TH ST. 10

FOR SALE—BAY HORSE, GENTLE. CALL 844 E. 27TH ST. 9

LIVE STOCK FOR SALE—
Horses, Cattle, Mules, Etc.

FOR SALE—2 GOOD FRESH COWS, WITH calves, gentle, rich milkers. 936 EAST 57TH. 9

FOR SALE—2 FINE SADDLE HORSES FOR sale; also team of small delivery horses. V. L. CARROLL, 309 W. Second st. 12

FOR SALE — HORSE, SUITABLE FOR ranch work, weight about 1300 pounds; true puller, $35 if taken at once. 137 E. 25TH. 9

FOR SALE—3-YEAR-OLD JERSEY, FRESH, large, rich milker, sell cheap today. 2523 DOWNEY AVE. East 882. 9

FOR SALE—THOROUGHBRED BERKshire pigs; pedigree furnished, with each sale. M. W. PATTILLO, Norwalk, Cal. 9

FOR SALE—1 SORREL MARE, $30; ROAN horse, harness and buggy, $100. 118 E. 38TH ST. West 2977. 9

FOR SALE—FINE JERSEY COW, $40 IF taken at once. 727 E. 12TH ST. Phone Broadway 3675. 10

LIVE STOCK FOR SALE—
Poultry, Birds, Dogs, Etc.

FOR SALE — ARROWHEAD BARRED Rocks; finest strain of this breed in America. Past season eggs sold at $10 per setting and single birds, $10 to $100 each. Beautiful birds and the best of layers. Choice birds at $5 to $25. Eggs for setting $2 to $3 per thirteen. R. D. M'LAUGHLIN, Melrose Junction, Colegrove line, five cent fare. Day phone A1442; evenings E3838.

FOR SALE—TO ALL OUR FRIENDS AND patrons; we shall reopen immediately after our great fire, with a new stock of poultry supplies. Send in your orders by mail for our celebrated California Poultry Food, $2.25 per hundred. It will be delivered to you in a day or two. Our telephone will be in in a few days. South 1303, Home B3980. CAL. POULTRY FOOD CO., 3017 S. Main st. 9

FOR SALE — YOUNG CHICKENS AND eggs for setting; 8 different breeds, thoroughbred stock; special price per hundred. RED FEATHER POULTRY FARM, Huntington Park. Phone B3569.

FOR SALE—TRAINED ENGLISH BEAGLE Hound, guaranteed not gunshy, good rabbit trailer, the dog for nurseryman, rancher or hunter. Price $12. BOX 66, Nordhoff, Cal.

FOR SALE—THE BEST LITTER OF BRINdle bull pups in the city, 6 weeks old. Inquire stable man, 504 E. FOURTH, corner of Hewitt. 13

FOR SALE—SIX WHITE LEGHORN PULlets and cock, $10. 1506 HARVARD BLVD. West 3086. 9

FOR SALE—LIVE PIGEONS, ANY QUANtity, cheap prices. Address GARDENA, R. F.D., BOX 149. 9

FOR SALE—FINE SHEPARD DOG, YEAR old. 1506 HARVARD BLVD. West 3086. $10, bargain. 9

FOR SALE—WHITE ENGLISH BULL TERrier puppies, very cheap. 2530 TEMPLE. Car to end, second house west. 9

FOR SALE—SCOTCH COLLIE, MALE, YEAR old, sable white, $5. 407 SENECA ST. B9241. 10

LIVE STOCK WANTED—
Of Various Kinds.

WANTED — DAIRY COWS, SHEEP AND good work horses, and mules.
ALAMO LIVE STOCK CO.,
A3119. 417 Fay Bldg.

WANTED — YOUR HORSES TO CLIP; ponies, $1. SAM FLETCHER, 342 New High st. 9

WANTED — TO BUY, SOME GOOD DElivery horses. 504 E. FOURTH, corner of Hewitt. Phone A5314. 13

LIVE STOCK EXCHANGE—
Of Various Kinds.

FOR TRADE—OR SALE—FOR YOUNG hens, talking machine, with 45 records. Address box 38, TIMES OFFICE, Pasadena. 9

PATENTS—
And Patent Agents.

RAYMOND IVES BLAKESLEE (FORMERly of New York City,) patent lawyer, solicitor and expert. United States and foreign patents, trade marks and copyrights expertly secured and registered. Infringement suits in all courts. Financial backing available for selected inventions. Connections East and abroad. 204-207 MASON OPERAHOUSE BLDG. Phone Home A7213.

PATENTS—U. S. AND FOREIGN.
All matters relating to patents and trade marks given expert attention. A8253. BROOKS & LIDDERS, 605 L. A. Trust Bldg.

PATENT AND TRADE MARKS SOLICITING and litigation. TOWNSEND, LYON & HACKLEY, 304 Mercantile Trust Bldg., 207 S. Broadway. Home A8191; Main 9129.

PIONEER PATENT AGENCY—HAZARD & STRAUSE, oldest agency in So. Cal., founded in 1878. 430 Citizens' Bank Bldg., Third and Main sts. PATENT BOOK FREE.

G. E. HARPHAM GETS PATENTS, INVENtions financed; patent litigation; 22 years' experience, 411 S. Main, Suite 434. Home A4233.

C. SEVERANCE, OF LONG PATENT AND TRADE-MARK PRACTICE AT Wash., D.C., 320 H. W. Hellman Bldg. Home A7969.

JAMES R. ROGERS, EX-EXAMINER U. S. Patent Office. Patents. 428 BYRNE BLDG.

DRESSMAKING—
And Dressmakers.

FIRST CLASS DRESSMAKER, FORMERLY of San Francisco, open for engagements. 134 W. 22ND ST. Home B4096. 13

STORAGE—
All Sorts.

TO LET—SEPARATE IRON ROOMS, $1 PER month, trunks, boxes, 25 to 50 cents. 'Phone for our large vans when you move. COLYEAR WAREHOUSE CO., 415-417-419 San Pedro st. Office, 224 S. Main st. 'Phone Home A2154, Main 1117.

COLGAN WAREHOUSE CO.,
1131 to 1135 S. Los Angeles st.
Modern fireproof building. Lowest rates.
Centrally located. Office, 715 S. Spring st.
Main 3058. F3956.

THE L. A. VAN, TRUCK AND STORAGE CO.'S office moved to 660 S. Spring st. R. B. DUNSTON, prop. Main 115. Home F7694.

MINING—

WANTED—1 OR 2 MEN OF STANDING TO complete board of directors of mining company now forming to operate one of the biggest discoveries at Manhattan, Nev.; grand opportunity to procure large interest in big legitimate, gold-mining venture; references. For appointment phone F4678. 10

PARTY WITH SOME MONEY TO HELP organize mining company. Know of property, will run $30 to $80 ton. Free milling. Vein 3 to 5 feet. In California. No fake. Address MINER, B, box 196, TIMES OFFICE. 10

CLAWSON & GILLINGHAM, MINING ENgineers, examinations, reports and ASSAYING. Late of Copper Queen Con. M. Co. Both 'phones, 315-317 LANKERSHIM BLDG.

I WILL DO YOUR DRAUGHTING FOR you in a first-class manner or make report on mining property. Call and see M. M. GALBRAITH, room 466 Bradbury Bldg. 14

WANTED—TO PURCHASE GOLD MINE, either developed mine or prospect, in California or Arizona. P.O. BOX 233, Station C. 9

WANT TO BUY ASSAYERS' PULP AND Sutton scales; must be good value. Address B, box 184, TIMES OFFICE. 10

RELIABLE ASSAYS, CORRECT CHEMICAL determinations. WALKER, 211 W. First.

WE PAY GOLD COIN FOR BULLION AND ores. IRVING & CO., 128 N. Main st.

ASSAYING—

ASSAYING NIGHT SCHOOL, NOW TIME for reduced rates, etc. 218 E. 1ST ST.

WE PAY GOLD COIN FOR BULLION AND ores. IRVING & CO., 128 N. Main st.

TYPEWRITERS—
Of Various Makes.

STANDARD REBUILT TYPEWRITERS OF all makes. Work like new, but one-half the price. Agents "Light Running" YOST, and ball-bearing DENSMORE. Bargains in every make. Largest and best rental stock in Los Angeles. Prices lowest. THE LOS ANGELES TYPEWRITER EXCHANGE, 138 S. Broadway. A5312, Main 3959.

TYPEWRITER EXCHANGE—
Typewriters, all kinds bought, sold, rented; expert repairing. TYPEWRITER EXCHANGE, removed from Wilcox Bldg. to 119 S. BROADWAY. Home 6495, Main 5534.

FOR SALE—UNDERWOOD TYPEWRITERS at big discount. We are closing out these machines as we have given up the agency. Buy before the first of the year. FOWLER BROS., 221 W. Second st.

OLIVER TYPEWRITER AGENCY.
Have you seen it? It is on exhibition at 244½ S. BROADWAY, Phone M4691, and we will call and show you the gold nugget trimmed in green. 13

MACHINERY—
And Mechanical Arts.

H. A. KOHLER, OF THE KOHLER DIE and Specialty, Co., Chicago, the largest stamping company in the United States, making a specialty of metal stampings and patent articles, is here and can furnish prices on dies, tools, punch presses and metal stampings, in quantities. Address 30 PALOMA AVE., Ocean Park.

WANT LATHE OR AUTOMOBILE REPAIR machinery; will exchange excellent real estate for same. Write or call on owner, 612 H. W. HELLMAN BLDG. 9

LOST, FOUND, STRAYED—
And Stolen.

LOST—AND FOUND — REWARD. MRS. HOYT'S BURGLARY. To the person furnishing information leading to the recovery of any of the articles taken from Mrs. Hoyt's residence, South Pasadena, December 16, I will pay 10 per cent. of the value of articles recovered or will pay 20 per cent. of value of goods recovered to person delivering same to me. Confidential. No questions asked. F. S. HUGHES, 420-422 Byrne Bldg., Los Angeles, Cal. Agent for Mrs. Hoyt. 13

LOST—HORSES: HORSE, COLOR BAY, mane cut short, white scar at left hind leg, cut by wire. Mule, mare mule, hair clipped, hip especially large. These horses were lost on 2nd of January at Hynes, Los Angeles county. Reward to whomever finds them and notify T. MURAGUCHI, Hynes, Los Angeles County. 14

LOST—A SMALL SIZE LADY'S GOLD watch, engraved with initials L. A. D. on case. Attached to black silk fob. Liberal reward. Please return to L. A. DOLAN, Flat 2, Fletcher Court, city.

LOST—A SILVER TURQUOISE CHAIN bracelet, on Wednesday about noon, on the corner of 5th and Hill st. Finder return to AMERICAN SAVINGS BANK, 3rd and Spring. J. W. Phelps, reward. 9

LOST — BAY MARE, 6 YEARS OLD, IN foal; marks of 2 old sores on left hip and tail; last seen about 6:15 at Seventh and Mateo, Tuesday evening. Please notify 1105 E. 12TH, or 'Phone Main 7759. 9

FOUND—GOLD BUCKLE AND FOB, WITH monogram, January 7, on Fourth st., between Spring and Broadway. Owner can have same by calling on J. W. SHIRLEY, 232 S. Figueroa. 9

LOST — BUCKLE AND CHARM OF FOB watch chain; monogram G. H. W.; charm size of $5 gold piece. Return to ROOM 609, Union Trust Bldg. Reward.

LOST—AUTOMOBILE PARTY WHO PICKed up overcoat on Vermont ave., please notify owner where obtainable. F. E. PALMER, 1109 W. 30th st. 10

LOST — BETWEEN 1534 INGRAHAM ST. and Westlake school, a lady's gun metal watch and leather fob. Reward if returned to 1534 INGRAHAM ST. 9

LOST—WEDNESDAY, LADY'S WATCH FOB between 20th and Flower and Hamburger's store. Reward. Return to 1623 S. FLOWER.

LOST — DOG, LIGHT COLORED, WITH spots, two front toes cut off; collar with name W. C. WEANT, 719 S. Hill. Finder please call up BROADWAY 1424. 9

LOST—TEN DOLLARS REWARD FOR REturn of registered package dropped near Temple block Saturday morning. ALBERT CARTER, 2012 Sunset blvd. 9

LOST—BRINDLE BULL, BOB TAIL, FOUR white feet, neck and breast; brass-studded collar. Phone Broadway 3734, or notify F. S. WALTON, 1216 S. Hill. 9

LOST—MONEY ORDER RECEIPT, NO. 461062, addressed to Mrs. Nelson, payment has been stopped; return to MRS. ADAMS, Hotel Hayward. Reward. 9

LOST—ON HOLLYWOOD CAR, ARRIVING about 4:20 p.m. Los Angeles, black Martin fur collar. Suitable reward for return to 503 S. FREMONT AVE. Phone Ex. 5366. 11

LOST—YESTERDAY MORNING BETWEEN 8 and 9, fob and plain gold watch, with S engraved outside. Reward. PHONE F637. 9

LOST—IN HOLLYWOOD, FOX TERRIER, male, name is Sport; license number 2432. Reward. Phone E3494. 1047 WESTLAKE AVE. 9

LOST—YOUNG YELLOW AND WHITE BULL terrier. Liberal reward. DR. E. H. GARRETT, Home A4929 or Ex. 247. 9

LOST—BETWEEN WESTLAKE AVE. AND Figueroa, long black coat. Call or Phone E3494. Reward. 1047 WESTLAKE AVE. 9

LOST—BRINDLE BULL TERRIER, BRASS studded collar; license tag. Call up B5865. Reward. 10

LOST—BROWN FUR COLLAR ON BOYLE Heights car, Tuesday afternoon. Reward if returned to 849 W. SEVENTH. 9

FOUND—CAME TO MY PLACE, A RED bull. WOLFSKILL RANCH, Los Nietos. 11

LOST—A BLACK COCKER SPANIEL bitch, return to 109 N. BROADWAY and get reward. 9

STRAYED—FROM NEAR FIGUEROA AND Vernon, a brown Jersey cow, with chain and halter. Notify 523 WEST VERNON. 9

LOST—KNIGHTS OF PYTHIAS FOB. THE finder will notify owner, C, box 143, TIMES OFFICE, and receive reward. 9

LOST—ANGORA CAT, STRAYED FROM 1306 EAST 12TH. Liberal reward for return. 10

LOST—PEARL BROOCH. FINDER CALL HOME PHONE EX. 220, Suite 415. Reward offered. 9

DETECTIVE AGENCIES—
And Detectives.

ELMS-CRONIN DETECTIVE AGENCY WILL undertake all proper detective business entrusted to it by corporations, individuals or attorneys. Special attention given to the examination of mines and mining stocks. Correspondents in all principal cities of the United States and Europe. Office, WILSON BLDG., First and Spring sts., Los Angeles, Cal. (Cable address, ELMS, Western Union code.) Established 1897.

PRIVATE DETECTIVE, SHADOWING; business confidential. Third flat, 221 E. 12TH ST. 14

BLAIR'S DETECTIVES, "OPEN 24 HOURS a day." Mining, criminal and commercial. 221 W. Third st. Home A5941, Main 3165.

PRIVATE DETECTIVES, SHADOWING. 114 S. SPRING, room 20. Phone A4176. 9

MODELS—
And Modelmakers.

I. S. GOLDMAN, MODEL MAKER AND EXperimental machinery builder, 310 EAST WASHINGTON ST. 'Phone B1605.

MUSICAL INSTRUMENTS—
For Sale, Exchange or Wanted.

FOR SALE—A MAGNIFICENT NEW PIANO; must be sold at any price; if you want a sure bargain, come and see it. 1234 S. HOPE ST. 10

FOR SALE—AT SACRIFICE; GOOD VIOlin and large lot of solo and orchestra music, $25. Address C, box 167, TIMES OFFICE. 11

FOR SALE—ARTISTIC UPRIGHT PIANO; 3 months old; will sacrifice, $150. 1708 SOUTH FIGUEROA ST.

FOR RENT—SMALL SQUARE PIANO, cheap; must be moved. Inquire 1310 BRIDGE ST. Take Brooklyn cars to Bailey. 10

FOR SALE—CHEAP, FINE UPRIGHT PIano in perfect condition. PHONE B9683. 11

GOVERNMENT LANDS—
And Land Scrip.

FOR SALE—
GOVERNMENT LAND.
GREAT OPPORTUNITY.
Join colony now organizing; splendid soil; good climate; where water can be developed close to Los Angeles.
INTERSTATE LAND CO.,
525 H. W. Hellman Bldg.
Phone Home A8061. 11

FOLLOW THE CROWDS TO SUNRISE VALley, near Los Angeles, close to shipping station; fine water; land level; soil fertile; call and I will explain how to get 160 acres for $125. Open Monday and Thursday evenings. OSBURN, 533 Cham. of Com.

WE CAN LOCATE YOU ON HOMESTEAD of 160 acres, fine level government land for $125, on main line of railroad, plenty of water, close to Los Angeles. Office open Wednesday and Saturday evenings until 8 o'clock. 623 CHAMBER OF COMMERCE.

FOR HOMESTEADS, RECLAMATIONS, ASsignments and relinquishments in Southern California, register with WRIGHT'S GOVERNMENT LAND BUREAU, 521 Wilcox Bldg., S.E. corner Spring and Second sts., city.

MUSICAL INSTRUCTION—

THE LYRIC, THE OLDEST AND BEST high-grade school of music, 732 S. Olive st. Luella M. McCune, principal. Piano, voice, violin, banjo, guitar, mandolin and composition. Phones F8784, BROADWAY 2965.

PIANO TEACHER. MRS. REEVE, 1680 Harvard Blvd. Tel. West 4611.

ATTORNEYS—
And Counselors at Law.

ENTERPRISE LAW & COLLECTION COMPANY. Collections made everywhere. Attachments and garnishment proceedings given immediate attention. If we are unsuccessful, we charge you nothing. Suite 419, BULLARD BLDG., 156 N. Spring. Tel. A5441, Main 3096.

LOS ANGELES LAW AND COLLECTION Co. No fee without success. Consultation free; estates settled; damage suits; marriage laws, liens, etc. Attorney and notary. 510 GRANT BLK., 4th and Broadway.

MARRIAGE LAWS SPECIALTY, FREE ADvice. Reliable, satisfactory, or no fee. General practice. Office evenings. ATTORNEY, suite 4, 115½ North Broadway, opposite Times Office. Keep this. 9

H. H. HEATH, ATTORNEY, NOTARY, 326½ S. Spring st. Quick, quiet, satisfactory, or no fee. Court costs $12. Keep this.

BOILERS—
And Boiler Works.

L. A. BOILER WORKS, MFRS. OF BOILers and tanks; special attention to repair work. 119 REDONDO ST. Tel. M. 2257, H. 1939.

CAL. BOILER WORKS, MANUFACTURERS of boilers and tanks; repair work a specialty. 226 QUIERLOA ST. Home 1497; M. 2291.

PHYSICIANS—
With Office and [illegible]

DR. CARTER'S MONTHLY [illegible] never fails to relieve the [illegible] monthly irregularities in a few [illegible] POSITIVELY GUARANTEED not to injure the most delicate [illegible] dies are cordially invited [illegible] FREE OF CHARGE a regular [illegible] sician of 25 years' experience [illegible] monthly irregularities [illegible] life, cancer and all diseases [illegible] by improved methods, without painful and dangerous operations [illegible] wishing to remain under [illegible] SONAL CARE will be received [illegible] home, supplied with trained [illegible] convenience for the [illegible] patients. PAINLESS CHILDBIRTH [illegible] expectant mothers. Consultation strictly confidential. Hours [illegible] Sundays, 10 to 12 a.m. DR. AND [illegible] TER, 304 Mercantile Place [illegible] st. Home Phone F5789 [illegible]

DR. HOWARD, WOMEN'S SPECIALIST [illegible] female troubles, irregularities [illegible] eases peculiar to women by [illegible] less methods; cure guaranteed [illegible] fee, $10; consultation free [illegible] ful experience. Ladies who [illegible] cured by treatment elsewhere [illegible] success assured. No drugs [illegible] tions. Hours 10-5. 521 S. [illegible]

DR. ALICE RIKERT, LADIES [illegible] ist, graduate of Hydro[illegible] Berlin; female disorders [illegible] immediate relief under [illegible] confinement; strictly [illegible] adopted; hours 1 to 5 p.m. [illegible]

DR. HAIGH, FORMERLY [illegible] pital, Manchester, [illegible] treats chronic and incurable [illegible] piles, varicocele, cancer [illegible] and irregularities. 349 [illegible] and Broadway.

SPECIALIST FOR MEN [illegible] nervous, skin, blood [illegible] chronic diseases of both [illegible] inary troubles and catarrh [illegible] free. Rupture cured without [illegible] THIRD ST. Take Angels' [illegible]

DR. SOMERS, SPECIALIST [illegible] irregularities of women [illegible] diseases of either sex [illegible] 214 CURRIER BLDG., [illegible] tween Spring and Broadway.

LADIES, MY REMEDIES [illegible] ly harmless and guaranteed [illegible] vice free. MRS. DEST, [illegible] No sign.

JULIAN MACRAE, ELECTRO[illegible] tal and nervous diseases [illegible] JAMES PARK. Home [illegible]

MRS. DR. NORTON, MIDWIFE [illegible] ist for ladies. 329 W. [illegible]

DR. TAYLOR, LADIES' [illegible] obstetrics, over Belasco [illegible]

DR. PRITCHARD, RECTAL [illegible] chronic diseases. [illegible]

NURSES—
With Experience.

WANTED—CASES BY AN [illegible] nurse, confinements a [illegible] do cooking, house work [illegible] PHONE E3128. Address [illegible]

OBSTETRICAL NURSING [illegible] aged woman. $10 week. [illegible] 237 Rice. B9119.

OIL PROPERTY—

FOR SALE—ABOUT 100 FT. [illegible] second-hand well casing [illegible] dition. LOS ANGELES [illegible] opposite Eastlake Park.

EDUCATIONAL—
Schools, Colleges, [illegible]

LEARN SHORTHAND [illegible] ING.
Begin the New Year by [illegible] worth while, in a worth [illegible] Students of either sex [illegible] individual instruction [illegible] and painstaking male teacher [illegible] to call on R. GARRETT [illegible] Hellman Bldg. Best [illegible] and touch method of [illegible] Day or evening lessons [illegible] pupils holding good positions [illegible] leading firms of the city [illegible] during the day, or evening [illegible] o'clock. HOME TEL. F[illegible]

EXPERIENCED ACTRESS [illegible] York will instruct pupils [illegible] vate engagements. Modern [illegible] ing, voice culture, Delsarte [illegible] ROOM 517 Hotel Trenton.

PRIVATE TUTOR, COLLEGE [illegible] takes college preparatory [illegible] pupils; best references. F. F. [illegible] Grand. Tel. A8750.

PRIVATE TUTOR, NOR[illegible] teacher, takes advanced [illegible] pupils; best references. [illegible] VER, Hotel Cumberland. [illegible]

PRIVATE LESSONS LATIN [illegible] man, Spanish, English [illegible] MAURICE, 249 N. Olive.

LADIES AND GENTLEMEN [illegible] dramatic club for culture and [illegible] Inquire ROOM 517 HOTEL [illegible]

SPANISH OR FRENCH SPOKEN [illegible] months. Simplified method. [illegible]

Miss Josephine Dillon, a recent hostess.

EVENTS IN LOCAL SOCIETY.

COMPLIMENTARY to Mrs. J. R. Powers and Mrs. R. D. Bronson, Mrs. R. V. Day of No. 12 St. James park, assisted by her daughter, Miss [illegible] Day, will entertain with a luncheon and bridge party Monday afternoon. This will be the first of a series of affairs that Mrs. Day has planned; the second will take place the following week.

Pretty and Interesting Wedding.

A wedding last evening of Miss [illegible] Caldwell, daughter of Judge

[illegible] D. Bronson,

[illegible] a buffet luncheon and [illegible] will be given.

[illegible] C. Caldwell of No. [illegible] county-fourth street, to [illegible] Smith, son of Mr. and [illegible] of No. 1365 Wilston [illegible] ounded by about one hun- [illegible] the ceremony was per- [illegible] Baker P. Lee, pastor [illegible] Episcopal Church, at the [illegible] bride's parents. Miss [illegible] an elaborate gown of [illegible] trimmed with Venetian [illegible] She carried a cluster of [illegible] and lilies of the valley. Miss [illegible] of Denver, the bride's [illegible] her attendant. She wore [illegible] and carried Cecil Bruner [illegible] best man was Walter Koe- [illegible] ving the service a collation [illegible] on the porch, which was [illegible] pepper boughs and poin- [illegible] blossoms and ferns were [illegible] ament the rooms. At the [illegible] of a brief trip Mr. and Mrs. [illegible] make their home in Little [illegible] Out-of-town guests pres- [illegible] Worthington Moseley of [illegible] I. K. Hill and Mrs. Sarah [illegible] Council Bluffs, Iowa, and [illegible] A. V. P. Lee of Berkeley.

[illegible] Studios.

[illegible] and Forrest Stanton [illegible] from a trip to the [illegible] at the Colorado, and will [illegible] part of the week for [illegible] Pasadena.

[illegible] to Entertain.

[illegible] Allen of the Burlington [illegible] will entertain with cards [illegible] in honor of members of the [illegible] Poinsettias and ferns will [illegible] decorating.

[illegible] Dillon, daughter of [illegible] and Mrs. Henry C. Dillon of [illegible] boulevard, has returned [illegible] her last term at the [illegible] During her stay in Los [illegible] Dillon entertained with [illegible] informal college party [illegible] her cousin, Miss Clara [illegible] Salt Lake City, who is a

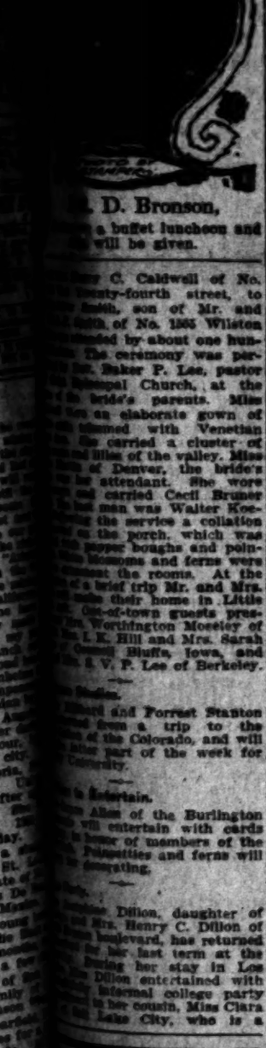

Dillon,

Miss Harbert to Be Hostess.

Miss Corinne Harbert will be hostess Saturday afternoon at the regular monthly meeting of the Los Angeles Alumnae Association of the Delta Gamma, which will be held at her home, corner Raymond and Pennsylvania avenues, Pasadena.

To Receive Thursdays.

Mrs. B. Buttenwieser of Cincinnati, O., who is the house guest of her sister, Mrs. J. Hess of No. 1545 Winfield street, will be at home to friends Thursdays of this month.

At Home.

Miss Carolyne Bruns of No. 132 East Thirty-fifth street has returned from a three months' visit in San Francisco. While away she was a guest at the home of her sister, Mrs. William H. Dond.

Afternoon Wedding.

Miss Carrie Kennedy of this city and Norris M. Van Brunt of New York were married yesterday afternoon at the home of the bride's parents, Mr. and Mrs. William Kennedy, No. 749 Hartford street.

Wedding Anniversary.

Mr. and Mrs. H. S. Sparks of No. 1345 Constance street celebrated their first wedding anniversary recently with a dinner party. Covers were laid for twenty-three. Later music was furnished by Prof. Stark and his orchestra.

Ventura Wedding.

Interesting to Los Angeles friends is the wedding of Miss Minnie Treble, daughter of Mrs. E. M. Jones of Ventura, to Fred Huber Howard, son of Mrs. Caroline Huber Howard of this city. The ceremony was performed yesterday in the First Congregational

Mr. and Mrs. O. P. Adams,

who were married at Christ Church yesterday.

Church, Ventura. Miss Pauline Jones assisted as maid of honor, and the maids were Misses Lena Jones, Helen Howard and Harriet Treble. George W. Smith was best man.

The ushers were C. W. Howard, Charles Jones and Paul Howard. Following the church service a reception was held at the home of the bride. Mr. and Mrs. Howard will make their home at Montebello, where they will receive their friends after March 15.

Dancing Party.

Members of the La Tijera Club of St. Vincent's College will entertain with a dancing party Saturday evening, January 18, at Kramer's Hall. Music will be furnished by Stamm's orchestra.

Leap Year Party.

Young ladies of the J. U. G. Club entertained recently with a leap-year party at the home of Miss I. Williams, No. 621 Forty-third street. Guests present were: Miss Ella Rose, Miss Edna Vondeiberg, Miss Ethel Freeman, Miss Pearl Smith, Miss Myra Newkirk, Miss Esther Stephens, Miss Annette Burk, Miss Mabel Waldo, Miss Hazel Woolridge, Miss Laura Hussy, Miss Ethel May, Miss Williams and Messrs. Rogers, Stoss, P. Cass, Bouyer, F. Cass, Meeter, Herendeen, Rose Fredericks, Belt, Bristol, Burck, Hussy and Mr. and Mrs. F. Philipi.

Evans-Adams Nuptials.

The wedding was solemnized at Christ Church yesterday afternoon of Oliver T. Adams and Miss Irene Evans, daughter of E. Evans of No. 529 Douglas street. Rev. Baker P. Lee officiating. The bride was attired in a going-away gown. The groom is a well-known young business man of this city, having been connected with the Title Insurance and Trust Company over seven years. After the honeymoon at Huntington Beach they will be at home to friends at No. 1245 Colton street.

Special Sale Drummers Shoe Samples.
Wholesale prices. Top floor, Bryson Bldg.

EXPANSION SALE

All Clothing Half Price

Entire stock must go. Business suits, tuxedos, full dress suits, overcoats and cravenettes just one-half regular low prices.

$15 Values now . .	$7.50
$20 Values now . .	$10.00
$25 Values now . .	$12.50
$30 Values now . .	$15.00
$35 Values now . .	$17.50

The unbounded success of this sale proves beyond a doubt that the men of Los Angeles know and appreciate real genuine bargains. It shows the confidence reposed in a store that deals squarely by the people.

We are offering prices that under ordinary circumstances would be suicidal to business, but we have only a few weeks left before we begin making alterations for our new and larger store. We propose to close out our entire stock, no matter what the cost. We will offer lower prices than any other retail or wholesale house in Los Angeles. No matter what others advertise in the way of clothing, hats and furnishings, you can come to Lowman's and get equally as good merchandise for less money.

WE POSITIVELY WILL NOT BE UNDERSOLD. We throw down the gauntlet and challenge anybody to meet our prices. All clothing and many lines of hats and furnishings go at half price. Read the list of bargains and *buy now.*

AND REMEMBER THIS—every article sold now, no matter how low the price, is backed by Lowman's iron-clad guarantee of quality and satisfaction, just the same as if you paid full price.

$3.00, $4.00, and $5.00 Vests $1.50

A sensational offer of men's vests. All the broken lines of $3, $4 and $5 fancy vests, including a few white full-dress vests, go on sale this morning at $1.50.

All other lines of vests, including the very newest and most popular styles and patterns at 25 per cent. off.

All $3.00 Hats Now $1.50

It's good-by to our entire stock of $3 hats. You can buy them now at $1.50. Not odds and ends nor broken lines, but the finest stock of $3 hats in Los Angeles to pick from. All sizes, shapes and colors in soft and stiff hats—every one positively guaranteed. Every man in Los Angeles should have one or more of these.

Phenomenal Shirt Values

Entire stock of $1.25 and $1.50 Shirts now 85c

Our entire stock of $1.25 and $1.50 shirts to be sold without reserve at 85c each. This will include stiff and soft bosoms, plain and pleated, white and all colors—full line of sizes.

All $2, $2.50 and $3 Shirts now $1.35

All the high grade shirts, ranging in price from $2 to $3, on sale at $1.35 each. Snappy new patterns in all colors; a lot of fine full dress shirts with cuffs attached will be included.

Never Undersold on Underwear

Broken line of sizes in 75c balbriggan underwear—mostly all large sizes; closing out at, per garment 45c

Winsted's Australian lamb's wool; extra well made and perfect fitting; regular price $1.25, now 75c

Cooper's derby ribbed underwear; regular $1.25 value. Expansion Sale price 85c

Cooper's extra fine wool ribbed underwear; regular price $1.50 per garment. Special $1.15

Fine silk and wool ribbed underwear; regular price $3 per garment. Expansion Sale price $1.95

Fine linen mesh underwear; true Irish linen; regular price $3 per garment. Expansion Sale price $2.25

A Word About Our New Store

About February 15th we will occupy this entire building—129, 131 and 133 South Spring street. This will give us three times our present room, elegant new fixtures will be installed throughout, making Lowman's one of the finest clothing establishments on the Pacific Coast. More room and larger stock will mean better values for our customers.

Lowman & Co.

131 SOUTH SPRING

REPAIRS THE RUSSIAN.

Police Surgeon Grants Written Request to Make a Patient "as Good as New."

"Please make this as good as new and return to the Mills Box factory and oblige."

This note was turned over to Surgeon Tanner of the Receiving Hospital early yesterday morning by a Russian laborer, who could not speak a word of English. The peculiar wording of the note was finally deciphered and the surgeon found that the Russian had sustained a laceration on his scalp, about two inches long. Believing that the managers of the box factory had reference to the cut on the Russian's head when they wrote the note, Dr. Tanner stitched up the wound and dressed it, although the son of the steppes fought like a tiger and was only overpowered after a sharp struggle. Then while one of the nurses kept a tight hold on the flowing whiskers of the foreigner, Dr. Tanner proceeded to make him as good as new.

When the surgeon attempted to make a report of the man's condition he found that the Russian was a hard man to talk to. When asked what his name was he made several ugly faces as though he were trying to bite himself and finally managed to force certain sounds through his tangled beard. The sounds were supposed to mean, "Austin's bull dog." The surgeon hated to register the Russian under that name and spent half an hour before finding that the Russian answered to the name of Osto Bulgurg. The police authorities are sadly in need of a Russian interpreter and the first one that can be found committing a crime will probably be arrested and held at the City Jail as a necessary convenience.

The Irish government has at last appointed a commission which is to thoroughly solve the mystery of the disappearance last July of a portion of the regalia, valued at $250,000, from Dublin Castle. It is understood that King Edward has insisted that the matter be cleared up and the responsibility fixed.

California's Great Printing House. This Ought to Interest You

It generally pays to go to headquarters.

In the matter of printing, it pays big.

There is a special kind of equipment for producing every kind of printing.

Without such equipment, there is a loss in time which the customer must pay for.

So highly specialized is this great plant, that large departments are devoted to every branch of printing and the allied arts.

These special departments themselves employ specialists.

Every order, large or small, is quickly executed with the maximum high quality and for the minimum cost.

Out-of-town orders receive the utmost consideration.

Times-Mirror Printing and Binding House

110-112-114 North Broadway

NATURAL LOOKING TEETH

Artificial teeth that don't look and feel natural are a failure. We study the question of naturalness in all its phases, when restoring teeth by our ALVEOLAR METHOD. Call or write for our book. It is free.

REX DENTAL CO.
302 Severance Bldg., Los Angeles.

$1.00 A WEEK VICTOR and EDISON Talking Machine

AT 585 SOUTH BROADWAY

The Talking Machine Company

THIRD FLOOR—ELEVATOR

GREAT HALF PRICE SALE

Cravenettes and Auto Clothing for Men, Women and Children.

GOODYEAR RAINCOAT CO.
210 South Broadway.

"Ready and Right"

The New Clothing On Sale at

Silverwood Stores

SONGS OF THE SUNDOWN LAND

The Superb and Unique Volume

"CALIFORNIA, WHERE SETS THE SUN."

Writings of Eliza A. Otis,

(Mrs. Harrison Gray Otis.)

IN POETRY AND PROSE

Assembled, Grouped and Edited by Her Husband.

Over 300 large pages equal to 600 pages of the usual book size. Finely printed and bound.

POPULAR EDITION (in two parts under one cover) $3.00—equivalent to two $1.50 books. Postage — cents extra.

EDITION DE LUXE (in two parts under one cover) LEATHER, in two styles, green-and-gold and red-old-gold, $15.00—equivalent to two $7.50 books. Postage — cents extra.

Christmas orders will be promptly filled. The book is not published as a holiday volume, but an all-the-year-round book. At the same time it is peculiarly appropriate for a Christmas present.

Sent by mail. For sale at Times Office.

THE TIMES-MIRROR CO., Publishers.
TIMES BUILDING

SALT LAKE ROUTE

The Way to Goldfield

Through Sleeping Cars Daily

Particulars at 601 S. Spring St. and First Street Station Los Angeles

Bartlett Music Co. Opp. City Hall, 231-35 S. B'way

DR. R. W. MORRIS, DENTIST

Removed to 431 San Fernando Bldg., S. E. Cor. Fourth and Main
Home F1828 Main 6841

BUSINESS. Barometer of the Markets—Commercial.

FINANCIAL.

OFFICE OF THE TIMES,
Los Angeles, Jan. 8, 1908.

BANK CLEARINGS. Bank clearings yesterday were $1,462,001.52. For the corresponding day of 1907, $2,144,229.57; for the same day of 1906, $1,979,271.41.

Monday	$1,613,762.75
Tuesday	1,461,250.14
Wednesday	1,462,001.52
Total	$4,537,024.42
Same time, 1907	6,167,718.25
Same time, 1906	5,362,439.97

Following are the live quotations on general and mining securities listed on the Los Angeles Stock Exchange, ground floor, I. W. Hellman building, Fourth and Main streets, for yesterday's session of the exchange.

OIL STOCKS.

	Bid.	Asked.
Amalgamated Oil	....	$100.00
Associated Oil	$ 24.50	25.00
Brookshire Oil	....	1.50
Central	.72	.80
Columbia	.25	.30
Continental	.15	.30
Elk Consolidated Oil Co.	.15	....
Fullerton Consolidated	.27½	....
Fullerton Oil	.20	....
Globe	.00½	.10
Mexican Petroleum	....	1.30
New Pa. Petroleum Co.	1.20	1.29
Pinal Oil Co.	....	25.00
Olinda Oil Co.	.09	.11
Reed Crude	.10¼	.20
Rice Ranch Oil Co.	.20	1.05
Union	172.50	175.00
Union Provident	170.00	175.00
United Petroleum	295.00	225.00
Western Union	75.00	130.00

BANK STOCKS.

	Bid.	Asked.
American National	....	$120.00
Bank of Los Angeles	....	118.00
Bank of So. California	....	130.00
Broadway Bank & Trust	155.00	....
California Savings Bank (Capital $185,000 paid up.)	....	450.00
Central National Bank	....	265.00
Citizens' National	....	245.00
Commercial National	....	152.00
Equitable Savings Bank	201.00	....
Farmers' & Mer. Nat'l	....	320.00
Federal Bank of L. A.	....	16.00
First National	....	419.00
German-American Savings	....	315.00
Globe Savings Bank ($160,000 paid up.)	....	115.00
Home Savings Bk. of L. A.	....	126.00
Merchants' Trust Co.	....	90.00
National Bank of California	....	110.00
Nat'l Bank of Commerce	....	135.00
Security Savings Bank	....	300.00
U. S. National Bank	....	165.00

*BONDS.

	Bid.	Asked.
Associated Oil Co.	77	....
California Pacific Ry.	....	100
Corona City Water Co.	....	90
Corona Power & W. Co.	....	90
Cucamonga Water Co.	....	100
Edison Electric Co., 1s R.	85	....
Ed. Elec. Co., old issue	....	105
Home Telephone Co.	75	81
L. A. Pac. 1st Con. Mtge.	....	101
L. A. Stove Co.	....	92
L. A. Traction Co. 6s	....	102
L. A. Traction Co. 5s	103	104
L. A. Electric Co.	....	107
L. A. Railway Co.	107	108
L. A. & Redondo Ry. Co.	....	102
Occidental Life Ins. Co.	....	150
Mission Trans. & R. Co.	....	96
Mt. Lowe Railway	....	97
Pacific Light & P. Co.	....	100
Pacific Electric Ry. Co.	....	99
Pasadena H. T. & T. Co.	....	99
Pomona & O. L. & F. Co.	....	98
Pomona Con. Water Co.	88	....
Riverside H. T. & T. Co.	....	93
Riverside L. & P. Co.	....	92
S. Monica H. T. & T. Co.	....	94
San Diego H. T. & T. Co.	....	94
Santa Barbara Elec. Ry.	....	98
Seaside Water Co.	100	....
Temescal Water Co.	....	98
United Elec. G. & P. Co.	....	96
Union Transportation Co.	79½	85
U. S. L. D. T. & T. Co.	....	92
Visalia Water Co.	....	95
Whittier H. T. & T. Co.	....	94

*Prices include accrued interest.

INDUSTRIALS AND PUBLIC UTILITIES.

	Bid.	Asked.
Cal. Portland Cement Co.	$ 60.00	$ 75.00
California Hospital	....	90.00
Edison Electric pfd.	70.00	80.00
Edison Electric com.	....	65.00
Emergency Hospital	2.00	....
Home Telephone pfd.	51.25	51.37½
Home Tel. Co., com.	9.62½	11.00
L. A. Athletic Club	....	26.00
L. A. Brewing Co.	....	127.00
L. A. Investment Co.	....	2.00
L. A. Jockey Club	20.00	....
Pasadena H. T. & T. Co.	....	[illegible]
Riverside H. T. & T. Co.	....	45.00
[illegible] H. T. & T. Co.	....	[illegible]
[illegible] Co.	....	[illegible]
[illegible] Co. pfd.	151.00	200.00
Title I. & Trust Co. pfd.	121.00	[illegible]
Title I. & Trust Co. com.	121.00	[illegible]
Title I. & Trust, Ser. C.	121.00	[illegible]
U. S. L. D. T. & T. pfd.	36.50	[illegible]
Union Trust Co.	....	42.00

OFFICIAL SALES: 3000 Reed Crude Oil at 10¼; 3000 do. at 10½, B. 30; 10 Associated Oil at 24.25; 30 do. at 24.37½@24.75, S. 30; 30 Home preferred at $1.37½@51.25.

MINING STOCKS.

California—Greenwater District—

	Bid.	Asked.
Butte & Greenwater	....	.50
Clark Copper Co.	.07½	.07¾
Furnace Creek Copper	.12½	.20
Furnace Creek Ex. Copper	....	.15
Furnace Valley Copper	....	.12
Kempland Copper Co.	....	.10
California Hills M. Co.	.00½	.01
Consolidated Mines Co.	.00½	.01¼
Nevada—Goldfield District—		
Goldfield Con. Mines	4.40	4.50
Goldfield-Wild Horse	.01½	.05
Gold Storm King G. M. Co.	....	.02½
Jennie District—Nye county—		
Johnnie Con. G. M. Co.	.14½	.14¾
Mohawk-Johnnie	....	.05
Searchlight District—		
Cyrus Noble	....	.01
Eldorado Can. M. & M. Co.	....	.02
New Era	....	.02
Nevada Searchlight	.00½	.01¼
Quartette	....	12.00
Searchlight M. & M. Co.	....	1.00
Searchlight Parallel	.02½	.02¾
Searchlight Western	.01¼	.01½
Tonopah District—		
Belmont	....	....

OFFICIAL SALES: 3000 Johnnie Consolidated at 14@14¼; 3000 do. at 14@14¼, B. 30; 15,000 Consolidated Mines at 1; 10,000 Searchlight Western at 1¼; 5000 Nevada Searchlight at 1; 1000 Clark Copper at 7¼.

THE MARKETS.

LOCAL PRODUCE MARKET.

Transactions yesterday were of such a size as to call for special comment. The attendance of dealers was large and all had something to offer. By the outside, too, there was a very fair business, but as the supply exceeded the demand, a slight weakness in the market obtained.

Egg prices continue tumbling and yesterday the quotations on fresh ranch candled were 27 and 28 cents. Receipts have not been sufficient to cause the present decline, which is attributed mainly to concerted action on the part of dealers. Arrivals yesterday were 125 cases. Twenty-five cases were sold during the day.

There was still another drop in butter and offerings were made considerably below the quoted price, which has been changed to a flat 67½ cents a two-pound roll for creamery extras of local make. The bears at present have full control and propose to hold their position for some time to come. With an increase in receipts such as was registered yesterday, this will be possible. Arrivals were 20,488 pounds. Indications point to an attempt to freeze out the so-called "trust" people. There were some large offerings of Coast creamery and three cases were sold at figures considerably below those asked for local fresh. Storage stock continues regular in its movement.

Cheese suffered a decline of a cent for northern fresh full cream. The present quotation is 17 cents a pound. Seven cases were sold. There were heavy offerings of Limburger, Anchor and cream brick, without results.

Larger potato receipts than for any day in two weeks were reported—5704 sacks. Most of these were Ashland Burbanks, and there was a splendid demand for them. Two cars were sold on 'change without effort, and other sales on the outside will follow. The price was only a trifle over a dollar a hundred pounds. There were also large offerings of Oregons.

Onion receipts were 675 sacks, nearly all of the Australian Brown variety.

There were no bean receipts, but offerings were above the average and bids were well scattered. Pinks, limas, Lady Washingtons and small whites were all put up in various grades, but asked prices were too high for those desiring to purchase.

Sweet potatoes, both local and northern, were called for and the offerings were fair but high. Receipts totaled 96 sacks.

Then tons of popcorn were sold below $3 a hundred pounds. This is one of the heaviest sales of this commodity ever made at one time in this city. There were heavy offerings of chestnuts, especially last year's stock, on which bids were unobtainable. Peanuts are all on the rise on account of the light crops all over the world.

A carload of fancy Bellefleur apples was sold on 'change. The demand for other apples exceeds the expectations of the dealers. Pears are slowly being cleaned up, as are the few cold-storage peaches.

Vegetables moved better than on Tuesday, when there was a trifling lull on account of the celebration of the Greek Christmas. There are about 70 Greek peddlers who usually buy their supplies from the market each morning for retailing. Their absence makes a notable difference to the wholesalers. Lettuce and cauliflower were plentiful, as were all bundle varieties. Prices held steady at an average of 30 cents a bunch.

Prices Current.

EGGS — Candled, California ranch, selected, [illegible]; fresh ranch, local, case count, 25@26; Eastern, fresh, candled, 25@27; storage, [illegible] 20.

BUTTER — Creamery, extras, 67½; creamery, firsts, 60@65; creamery, seconds, 55@60; dairy butter, 29; cooking, 24; eastern, extra, 30.

OLEO—Extra fancy, 18@20; choice, 16@18; standard, 14@16; Butterine, 15@21½ in tubs, 1c more for 1-lb. rolls, ½c for 2-lb. rolls.

CHEESE—Cal. Anchor, 20; Cal. Y. A., 21; storage cheese, 18@18½; fresh, 17½@18; eastern daisies, 18½@19; Longhorns, 18@18½; N. Y. twins, 18@18½; singles, 18@18½; hand, 30; Dom. Swiss, 27; Imp., 32; Limburger, 20; cheddars, 17½@18; brick cream, 20; Dom. tub, 17½; Dom. block, 19.

BEANS—Pinks, No. 1, 5.75; Lady Washington, No. 1, 3.75; small white, No. 1, 3.75@3.85; Limas, No. 1, 5.50@5.75; American lentils, 10@12 per lb.; black eye, 5.00@5.30.

DRIED FRUITS—Apples, evaporated, new stock, 11; blackberries, 30 1-lb. cartons, 16. Citron, fancy, 10-lb. boxes, 25. Currants, imp., fancy, bulk, recleaned, 11; fancy, 50 1-lb. packages, 11½; fancy, 50 ½-lb. packages, 10. Dates, imported, Fards, fancy, 6s, 8; Fards, fancy, 12s, 9; Golden, fancy, 60s, 5½; Golden, fancy, 30 1-lb. packages, 8. Figs, new, per box, 20 ½-lb., 1.00; White, "Medal," cartons, 10 lb., 90; White, "Premier," 10 lb., 1.00; White, "Medal," bricks, 10 lb., 85; White, "Medal," bricks, 50 6-oz., 1.00; White, loose, 50-lb. boxes, fancy, —; White, imported, 6s, 10; White, imported, 12s, 16; Black, loose, 25s, 7; Black, loose, sacks, 5. Nectarines, per lb., fancy, 25s, 14. Peaches, fancy, Muirs, 25s, 12½; choice, 25s, 11½; choice, sacks, 11; fancy, peeled, 25s, 20. Pears, fancy, ½s, 20. Peels, lemon or orange, 10s, 20. Plums, fancy pitted, 25s, 12½. Prunes, fancy San Jose, per lb., 20-40, 25s, 9½; 40-50, 25s, 8½; 50-60, 25s, 7½; 60-70, 25s, 7½; 70-80, 25s, 6¾; 80-90, 25s, 6; 90-100, 25s, 5¾. (When packed in 50-lb. boxes, ¼c less; in 5-lb. boxes, 2c extra; in 10-lb. boxes, 1½c extra.) Prunes, Silver, fancy, 25s, 11; apricots, 11@12.

RAISINS — Per box, layers, 2-crown, 20-lb. boxes, 2.00; clusters, 4-crown, 50-lb. boxes, 4.00; clusters, 4-crown, 20-lb. boxes, 2.25; clusters, 5-crown, 20-lb. boxes, 2.75; clusters, 6-crown, 5-lb. boxes, 80; clusters, 6-crown, 20-lb. boxes, 3.50; clusters, 6-crown, 5-lb. boxes, 1.00; clusters, 6-crown, 12 2½-lb. cartons, 4.50; clusters, 6-crown, 24 1-lb. cartons, 4.50. Loose Muscatels, per lb., 2-crown, 50-lb. boxes, 8½; 3-crown, 50-lb. boxes, 9; 4-crown, 50-lb. boxes, 9½; Seedless Sultanas, 50-lb. boxes, 9; Thompson's Bleached, fancy, 50s, 12; Thompson's Bleached, fancy, 25s, 12½; Thompson's Bleached, fancy, 50 1-lb., 14. Seeded, fancy "Eagle," 36 1-lb., 11; fancy "Catalina," 50 1-lb., 11; fancy "Angelus," 45 ¾-lb., 9½.

NUTS — New, almonds, fancy IXL, 20; almonds, fancy paper-shell, 19; almonds, choice softshell, 18; assorted nuts, 25-lb. boxes, 16; Brazils, large, new crop, 15; chestnuts, Italian, 8; filberts, large, new crop, 15; pecans, Jumbo, 20; peanuts, eastern, "Sun," raw, 8¼@9; peanuts, eastern, "Sun," roasted, 11½; peanuts, Cal. "Sunshine," raw, 9; peanuts, Cal. "Sunshine," roasted, 11; peanuts, Japs, fancy, raw, 8@8½; peanuts, Japs, fancy, roasted, 10; pinenuts, 15; walnuts, No. 1, softshell, 17; walnuts, No. 2, softshell, 14; walnuts, black, 8; hickory nuts, 12@15; chestnuts, 14@16; popcorn, 5@6 per lb.

HONEY — Comb honey, 1-lb. frames, 16@17; light amber, 15; water white, 16; extracted, light amber, 6¼@7; water white, 8; white, 7.

CITRUS FRUITS—Navel oranges, firsts, 2.50@2.75; seconds, 1.50@2.00; Valencia oranges, 2.50; choice standard Valencias, 2.00@2.50; standards, 1.50@2.00; culls, 75@1.00; lemons, fancy packed, 2.00@3.00; choice lemons, 1.75@2.00; unpacked stock, 1.00@1.75; grapefruit, seedless, 2.75@3.50; seedling grapefruit, 1.75@2.50; Tangerines, 1.75@2.00 a box.

FRESH FRUITS — Bellefleur apples, 2.00; Baldwin apples, 1.25@1.50; Spitzenbergs, 2.75@3.00; Lauver, 1.25; Colorado Jonathans, 3.50; Ganos, 2.25@2.00; Greenings, 1.75@2.00; Pearmains, 1.25@1.50; Ben Caps, 2.50@3.00; Baltimore Reds, 1.25; Newtown pippins, 1.50; Arkansas Blacks, 2.50@3.00; Casabas, 1.25@1.50 per doz.; Santa Claus melons, 3.75@4.25 per crate; grapes, Tokay, 1.50 per crate; Red Emperor, 1.50; Cornichon, 1.75; Malagas, 5@12½ per lb.; Bartlett pears, 10 per lb.; Vicar of Wakefield pears, 9 per lb.; Winter Sickles pears, 8 per lb.; persimmons, 2.00@2.50 a crate; pineapples, 4.00@5.00 a doz.; pomegranates, 1.25@1.50.

BERRIES — Strawberries, 5@7; raspberries, 13@17; blackberries, 9@11; guavas, 5; cranberries, Howes, 10.00; Wisconsin, 12.00@12.50.

ONIONS—Silverskin onions, 2.50; Yellow Danver onions, 2.00@2.25 per cwt.; Minnesota red onions, 2.15@2.25 per cwt.; Australian Brown onions, 2.25@2.50 per cwt.; northern Australian Browns, 2.25@2.50; Globe onions, 2.50@2.75; Oregons, 2.00.

POTATOES—Local Burbank potatoes, 1.15@1.50 per sack; northern sweets, 2.25@2.50; sweet potatoes, 2.25@2.50 per cwt.; Highland Burbanks, 1.15@1.35; Salinas, 1.75@2.00; Colorados, 1.50 per sack; Early Rose, 1.75@2.00; White Rose, 2.00@2.25; Idaho, 1.50.

GREEN VEGETABLES—Beets, 25@30; carrots, 25@30; parsley, 30 per doz.; spearmint, 30@35 per doz.; turnips, 25@30; oyster plant, 30; peas, 3@4; radishes, 20@25 per doz.; cabbage, 50@80; fancy green onions, 30 per doz.; leeks, 30 per doz.; lettuce, common, 20@25 per doz., 40@50 per crate; endive, 40 per doz.; escaro, 40 per doz.; chicory, 40 per doz.; garlic, 8@10; parsnips, 25@40 per doz.; tomatoes, 1.75@2.00 per box; pie pumpkins, 1 per lb.; celery, 25@35 per doz.; cucumbers, 65@80 per box; pickles, 75; cultivated mushrooms, 1.00 per lb.; wild mushrooms, 25@50 per lb.; Jerusalem artichokes, 75@1.00; watercress, 25@40 per doz. bunches; spinach, 25@50 per doz.; string beans, 9@10 per lb.; peas, 3@5 per lb.; Brussels sprouts, 6@7 per lb.; green corn, 1.00@1.25 per box; green chile peppers, 20@25 per lb.; okra, 10 per lb.; eggplant, 7@8 per lb.; bell peppers, 3@4 per lb.; Lima beans, 8@10 per lb.; celery root, 45 per doz.; rhubarb, 1.50@1.75 per box; Hubbard squash, 2@3 per lb.; artichokes, 1.00@1.25 per doz.; cauliflower, 60@70 per doz.; horseradish, 12½ per lb.; dill, 25 per lb.

POULTRY—Dealers sell, live weight: Old roosters, 8@9; young roosters, 3 lbs. and up, 16@17; stags, 8; hens, 14@14½ per lb.; ducks, 14@15; geese, 15; turkeys, 16@17; squab pigeons, 1.75@2.00 per doz.; fryers, 2½ lbs. to 3½ lbs., 18@19; broilers, 1½ to 2 lbs., 19@20.

BEEF — Steers, No. 1, per lb., 8; second, 6¾; third, 5¾@6; prime, 8; heifers, 7½; veal, 10; hind quarters, 9½; fore quarters, 7; loins of beef, No. 1, 13; ribs of beef, No. 1, 11; chucks, 6@6½; plates, 4; round and rumps, 8½; beef tenderloins, 22; square beef clods, 8½; shoulder clods, 8½; beef shanks, 3; flank rumps, 7½; flank steaks, 10; beef rolls, 10; boned beef trimming, 5; beef tongues, 10; S. P. beef tongues, 14; ox tails, 5; lambs' tongues, per doz., 30; beef hearts, each, 10; beef livers, each, 20; kidney suet, per lb., 6; kidneys, each, 2; sweetbreads, 25; brains, 10; hides, 5¼.

MUTTON—Dressed muttons, ewes, per lb., 10½; dressed mutton, wether, 11; dressed mutton, yearlings, 11½; milk lambs, 12; sheep, 3.00@4.00.

PORK — Dressed hogs, per lb., head on, 10; dressed hogs, head off, 11; trimmed hogs, 12; pork loins, 14; fresh picnics, 9; pork shoulders, 10½; pork butts, 13½; fresh hams, 13; bellies, fresh, 14; leaf lard, 11; pork trimmings, 10; frozen pork spare ribs, 5; fresh pork spare ribs, 11; pork tenderloins, 30; back fat, 10; cleaned pigs' feet, each, 2½; tongues (pickled, sweet or fresh,) 13; cleaned hogs' heads, per lb., 7½; plain cooked tripe, per lb., 4½; hog plucks, each, 5; pork kidneys, per doz., 15; pig tails, per lb., 4; neck bones, per lb., 4½.

BACON—Winchester 30-lb. bacon, 19½; Winchester bacon, 19½; 12 Ave., 16½; Empire, 30; 40'er, 16@17; Premium, 22½; Atlas bacon, 17½; Gold Band, 13½; Diamond C bacon, 22; Helmet bacon, 15½; Orange Blossom bacon, 14; Sunlight bacon, 6-8 avg., 21; Rex Breakfast bacon, 18½; Rex Breakfast bacon, 8-10 avg., 20; Rex bacon, 6-8 avg., 19½; Regal bacon, 19½; Helmet bacon, 6-10 avg., 17¼; Helmet, 6-8 avg., 18¼; White Label bacon, 3 to 10 lbs., 18¼; Armour's Star Wide bacon, 4 to 6 lbs., 24; Armour's Wide bacon, 6-8 avg., 20; wide bacon, 8-10 avg., 19¼; Armour's White Label bacon, 8-10 avg., 18½; Special bacon, 16½; Western bacon, 10-12 lbs. avg., 17½.

DRY SALTED MEATS — Dry salt narrow bellies, 13; dry salt clear bellies, 16-20 avg., 12½; dry salt clear backs, 12½; short clear backs, 12½; D. S. bellies, 16-18 avg., 14½.

PICKLED GOODS—Honey-comb tripe, half-bbls., 5.50; honey-comb tripe, keg, 1.85; honey-comb tripe, kits, 1.35; spiced pigs' feet, half-bbls., 3.50; spiced pigs' feet, keg, 2.90; spiced pigs' feet, kits, 1.25; pickled lambs' tongues, kits, 2.00; pigs' tongues, spiced, kits, 2.00.

HAMS — Per lb., Rex, 14½; Rex skinned hams, 16½; Diamond C, 15½; Diamond C skinned hams, 15½; boiled boneless Rex hams, 21; mild-cured hams, 14; plain hams, 14; Winchester, small, 10 to 12 avg., 15½; Winchester hams, avg. 15; Premium, 10-12 avg., 17½; Winchester picnics, 10; Winchester skinned hams, 15; Gold Band, 16; California hams, 10; Premium skinned hams, 16; 14 Ave. hams, 13@14; 12 Ave. hams, 13½@14; Orange Blossom, 12; Ashland hams, 14; minced ham, 13; Cylinder boiled hams, 23; Premium boiled hams, 23; Oxford boiled hams, 15½; Star hams, 10-12 avg., 16; Armour's Star hams, 14-16 avg., 15½; Star hams, 12-14 avg., 15¾; Helmet hams, 16½; Star skinned hams, 16½; Armour's boiled hams, 22; boiled boneless and tied hams, 24; Armour's picnic hams, 10; Regal hams, 15; Atlas hams, 14; Armour's Shield hams, 10 to 14 lbs. avg., 15; Armour's Shield hams, 14-16 avg., 15; Shield picnics, 10; Shield hams, 16-18 avg., 14½; Ashland hams, 8 avg., 14; Jefferson hams, 24½; Western hams, 15.

BARRELED MEATS—Rumps (bone in,) bbls., 10.00; half-bbls., 5.50; rumps (bone out,) bbls., 12.50; half-bbls., 6.75; plate beef, bbls., 9.00; half-bbls., 5.00; rolled plate (boneless,) bbls., 12.00; half-bbls., 6.50; Sunderland pork, bbls., 14.25; half-bbls., 7.25; family pork, bbls., 25.00; half-bbls., 13.00; fancy pig pork (narrow,) bbls., 26.00; half-bbls., 12.50; fancy pig pork (wide,) bbls., 30.00; half-bbls., 15.25; S. P. spare ribs, 10.00 bbl.; half-bbls., 5.25.

PURE LARD—Tierces, per lb., 13; cases, 7 10-lb. cans, 10¼; leaf lard, 11¼; Rex pure lard, 11½; Premium lard, 14; Silver Leaf lard, 13; Jewel Compound, 9; Compound lard, western, 11; back fat, 9½; Yellow Cotosuet, 10¼; White Cotosuet, 10¾; Mission lard, 10¾; Shield lard, 11½; Star lard, 13¾; Armour's Compound lard, western, 8½; Compound lard, eastern, 9¾@10; Diamond C kettle lard, 13½; White Ribbon, 9¾@9¾; basis Suetene, 9@10; vegetable lard, 10½; K. C. lard, 12½; Armour's Shield lard, 11¾; Armour's Simon Pure lard, 13; Armour's Vegetole, 10½.

SAUSAGE — Bologna, per lb., 8; bologna, paramned, per lb., 8½; blood sausage, 9; liver sausage, 7½; Diamond "C" sausage, links and bulk, 12; head cheese, 8½; fresh pork sausage, links, 10; fresh pork sausage, bulk, 10; Spanish pork sausage, 10; Wiener sausage, 9; Frankfurt sausage, 9; New England ham sausage, 12; minced sausage, in sacks, 12; Douglas style sausage, in sacks, 12; German Salami, 24; Milan Salami, 28; Mortadella, 30; Gothear, 26; Star Summer, 25@27; Arles, 28.

SALT—Western, handled through L. A. jobbers. Table salt, cartons, 48s, per case, 2.00; Princess salt, cartons, 20 5s, per case, 1.75; 100-lb. bales, Crown brand, all-sized pockets, per bale, 2.00; Worthington Dairy, 50s, per ton, 14.50; 100s, per ton, 14.50; 224s, per ton, 13.50; Crown or Gran. Dairy, 50s, 15.00; 100s, 14.00; Rock and half-ground, 50s, 14.00; 100s, 13.00; granulated and ¾-ground, 100s, 13.00; granulated and ¾-ground, large, per ton, 12.50; ice-cream and evaporated, sheep, 50s, per ton, 14.00; 100s, per ton, 13.00; hide and ice-cream, No. 2, per ton, 12.50; lump, stock, imported, per ton, 21.25. Special prices in car lots.

SUGAR—Prices are based on sacks. Bbls., add 10c; ½-bbls., 25c, and boxes, 50c per 100 lbs. All prices net cash, less 25c cwt., 15 days. Best gran., 5.65; western cane and fruit gran., 5.85; C. & H. cane and berry gran., 5.85; Cube A, crushed or fine crushed, 5.90; Candy granulated, 5.25; powdered, 6.00; C. & H. confectioners' A, 5.85; western Con. A, 5.15; Golden C, 5.55; D, 5.45; Bowles 6x powdered, 20-lb. boxes, 6.80; Bowles 6x powdered, ¼-bbls., 6.55; Bowles 6x powdered, bbls., 6.20; Magnolia A, 5.30; extra B, 5.05; extra C, 5.35; Dominos, 10.65. Bar sugar, 5.40; Cal. Club, Longs or Shasta, 25-lb. tins, 3.50; 30-lb. boxes, 6.25.

FAMILY FLOUR—Local patents, A1 flour, per bbl., 5.80; Globe flour, 6.00; Select California white wheat; Banquet flour, per bbl., 4.80; Towel flour, 4.80; Silver Star flour, 5.40; XXX flour, 4.80; Capitol flour, 5.50; A1 hard flour, 4.95; Aurora, 5.40; Mikado, 5.00; Trophy, 4.80; Crown flour, 4.55.

CALIFORNIA AND EASTERN FLOURS—Kansas, 4.95; New flour, 4.80; Mayflower, 4.80; Eclipse, 5.40.

FLOUR—	In boxes.	5-lb. S'ks.	10-lb. S'ks.	25-lb. S'ks.	50-lb. S'ks.
Perf. Pat. Pastry	....	....	3.30	....	....
Buckwheat flour	....	$3.70	3.50	$3.45	$3.40
Graham flour	....	....	3.00	2.95	2.90
Rye flour or meal	....	....	3.60	3.55	3.50
Cornmeal, W. & Y.	....	....	3.00	2.95	2.90
Oatmeal, ground	....	4.55	4.35	4.30	4.25
Oatmeal, Steel Cut	....	5.20	5.00	4.95	4.90
Hominy, large or small	....	4.20	4.00	3.95	3.90
Cracked wheat	....	3.80	3.60	3.55	3.50
Entire wheat flour	....	....	3.10	3.05	3.00
Pearl barley	....	....	5.50	5.45	5.40
Split peas, green	....	5.85	5.65	5.60	5.55
Split peas, yellow	....	5.70	5.50	5.45	5.40
Gluten flour	....	4.15	3.95	3.90	3.85
Farina	....	3.80	3.60	3.55	3.50
Nutrina Gem	$3.50	4.00	3.80	3.75	3.70

Rolled wheat, in barrels, net weight 125 lbs. per sack ... 4.25
Buckwheat flour (bulk, seamless sacks,) 100 lbs. ... 3.60
Buckwheat flour (pure, seamless sacks,) 100 lbs. ... 3.75

GRAIN AND FEED—Wheat, per 100 lbs., 1.85; wheat, No. 1, 1.80; wheat, cracked, 2.00; corn, 1.80; corn, Sm. Y., 1.70; cracked corn, 1.85; feed meal, 1.90; bran, heavy, 1.45; rolled barley, 1.75; oilcake meal, 2.50; cotton seed meal, 1.25; cocoanut cake, 1.55; shorts, 1.60; oats, white Oregon, 1.90; oats, red California, 1.50@1.60; eastern Kaffir corn, 1.35; K. & P. corn, 1.50; cocoanut meal, 1.50.

	10.	25.	50.	100.
Excelsior Chick Food	$3.25	$3.20	$3.25	$3.00
" Fattening Food	3.25	3.30	3.25	3.00
" Egg Food	.75	....	....	1.85
" Moulting Food	....	....	....	1.85
" Chick Food, 20 5-lb. pkgs., per case	....	....	....	3.75

POPCORN—Rice, shelled, fancy, western, per lb., 5; new ear corn, 3.75@4.00 per 100 lbs.

LINSEED OIL — Boiled, in barrels, 61; in cases, 6c higher on each kind; raw, in barrels, 59.

TURPENTINE—In cases, 77½.

HAY—No. 1 barley hay, 14.00@18.00; No. 2, 12.00@14.00; No. 1 wheat hay, 18.00; No. 2, 14.00@15.00; No. 1 plain oat hay, 16.00@18.00; No. 2, 13.00@15.00; northern alfalfa, 15.00@17.00; local, 15.00@17.00.

Local Petroleum Prices.

Quotations on petroleum products, f. o. b. tank cars Los Angeles.

GASOLINE AND DISTILLATE—Red Crown gasoline, bulk, 18c per gallon; do. cases, 25c per gallon; No. 1 engine distillate, bulk, 9½c per gallon; No. 2 engine distillate, bulk, 8½c per gallon.

FUEL OIL—90@1.00 per barrel.

ILLUMINATING OILS — Water white, per gallon, tank wagons, 9½c; in barrels, 10c; Pearl, in cases, 17½c per gallon; Astral, cases, 17½c; Eocene, cases, 20½c per gallon; Elaine, cases, 26½c; Star, 17½c per gallon; V. M. & P. naphtha, barrels, 10c; cases, 17c.

ORANGES AND LEMONS.

DAILY CITRUS REPORTS OF EASTERN MARKETS.

[BY DIRECT WIRE TO THE TIMES.]

BOSTON, Jan. 8.—[Exclusive Dispatch.] Fourteen cars sold. Weather favorable. Market is easier.

NAVELS.

Gold of Ophir, xf, Butte C. C. A.	$2.45
Gold Buckle, xf, R. H. F. Ex.	2.80
Producer, fy, Fed. O. P. Co.	2.70
Aloha, ch, Red. O. P. Co.	2.35
Rook, xc, Ely-Gilmore	2.50
Solano, fy, or, Stewart F.	2.40
Hiawatha, xc	2.30
Bishop, ch, Ely-Gilmore	2.30
Gold of Ophir, xf, Butte Co.	2.30
Gold Buckle, tl, R. H. F. Ex.	2.50
Niagara, fy, or, Stewart F. C.	3.15
Signal, fy, Stewart F. C.	2.60
Ind., fy, Growers' Fruit Co.	2.55
Rescue, ch, Stewart F. Co.	2.45
Ind., ch, Growers' F. Co.	2.25
Orange Vale, ?	2.30
	1.35

SEEDLINGS.

Hiawatha, xc	$1.70

LEMONS.

Visalia, fy, T. C. C. F. Ex.	$2.75
Protection, fy, Ohio Lem. Co.	3.65
Lobster, xc, C. C. U., Dist. 9	2.20
Standard, N. W. Blanchard	2.25
Lemon Cove, ch, T. C. C. F. Ex.	1.65
Buckeye, ch, Ohio Lem. Co.	2.35
Selected, N. W. Blanchard	2.75
Loma, ch, Limonera Co.	1.95
	1.85

There are four cars on track.

Pittsburgh Market.

PITTSBURGH, Jan. 8.—[Exclusive Dispatch.] Market is steady. It is snowing.

NAVELS.

Searchlight, sd, S. S. F. Ex.	$1.50
Oakleaf, ch, T. C. C. F. Ex.	2.45
Tulip, xc, T. C. C. F. Ex.	2.55

LEMONS.

Visalia, fy, T. C. C. F. Ex.	$2.40
Lemon Cove, ch, T. C. C. F. Ex.	2.35

Cincinnati Market.

CINCINNATI, Jan. 8.—[Exclusive Dispatch.] Weather cold, snowing. Market steady. Five cars sold, one on track. Florida Brights, 2.15-2.25. Russets, 2.00-2.30.

LEMONS.

Greyhound, ch, S. A. F. Ex.	$2.30
Duck, sd, S. A. F. Ex.	2.15

St. Louis Market.

ST. LOUIS, Jan. 8.—[Exclusive Dispatch.] Weather cold. Market steady. Six cars sold. Three cars on track. Two cars Floridas sold, $1.30 to $1.90.

NAVELS.

E. Highland A, xf, E. High. Cit.	$2.40
E. Highland C, sd, E. High. Cit.	2.35
Lochinvar, xc, R. H. F. Ex.	2.35
E. Highland B,	2.40
Hero, ch, Burr Bros.	1.35
Belt, sd, R. H. F. Ex.	2.20

LEMONS.

Homer, O. H. Ft. Asn.	$2.35
Family, Q. C. Ft. Asn.	2.30
Camel, O. Hgts. F. Asn.	2.25

Philadelphia Market.

PHILADELPHIA, Jan. 8.—[Exclusive Dispatch.] Three cars Navels and two cars lemons sold. Weather cool. Market steady. Twelve cars Floridas sold. Market lower.

NAVELS.

Independent, or, Growers' Ft. Co.	$2.70
Stock Label, Growers' Ft. Co.	2.30
Pepita, xc, T. C. C. F. Ex.	2.27
Independent, or, Growers' Ft. Co.	2.52
Pepita, fy, T. C. C. Ft. Ex.	2.65
Pepita, ch, T. C. C. Ft. Ex.	2.15

LEMONS.

Sardonyx, ch, C. C. U.	$2.62
Sunrise, sd, C. C. U.	2.20
Oakleaf, ch, T. C. C. Ft. Ex.	2.50
Ramona, ch, C. Hohnike	2.40
Forgetmenot, fy, T. C. C. Ft. Ex.	2.70
Full Value, sd, T. C. C. Ft. Ex.	2.30

Cleveland Market.

CLEVELAND, Jan. 8.—[Exclusive Dispatch.] Weather stormy. Market steady. Four cars sold. Eight cars on track.

NAVELS.

Stag, fy, A. C. G. Ex.	$2.45
Blue Label, fy, T. C. C. Ft. Ex.	2.45
Pine Cone, xf, S. B. Ft. Ex.	2.60
Carrier, sd, S. B. Ft. Ex.	2.35
Pointer, ch, A. C. G. Ex.	2.25
Red Label, ch, T. C. C. Ft. Ex.	2.40
Arrowhead, xc, S. B. Ft. Ex.	2.40

LEMONS.

Big R, xf, S. B. Ft. Ex.	$2.35
Tiger, fy, S. B. Ft. Ex.	2.15
Rancho, sd, S. B. Ft. Ex.	2.00
Yacht, sd, S. B. Ft. Ex.	2.00
Floral, xc, S. B. Ft. Ex.	2.00

New York Market.

NEW YORK, Jan. 8.—[Exclusive Dispatch.] Six cars navels and two cars lemons sold; also one car Arizona navels. There is a better feeling in the market and prices are slightly higher. Lemons unchanged, in good demand. Weather clear and cold.

NAVELS.

	Average.
Independent, or, Growers Fruit Co.	$2.35
Stock Label, Growers' Fruit Co.	2.05
W. Highland or, Growers' Fruit Co.	2.45
Standard, or, Growers' Fruit Co.	2.25
Sweetheart, xf, Highgrove Fruit Ex.	2.55
Eagle, xc, Highgrove Fruit Ex.	2.80
Sunflower, xf, C. C. U.	2.45
Gobbler, fy, or, Stewart Fruit Co.	2.20
Moore Estate, fy, Stewart Fruit Co.	2.20
Eagle, fy, Stewart Fruit Co.	2.25

LEMONS.

Ind., fy, $3.60; ch., $2.30; Quail, $2.50; Coyote, $2.25.

ARIZONA NAVELS.

Desert Brand average $3.55; half boxes, $2.60.

LOS ANGELES STOCK EXCHANGE.

OIL STOCKS SHOW GAINS.

ADVANCE OF PRICES STRENGTHENS ENTIRE LIST.

Union Makes Sharp Rise, and Closes Strong—Good Trading in Reed Crude—Continental Declares First Dividend—Associated Exhibits Upward Tendency.

Much improvement was apparent in the general investment market on the Los Angeles Stock Exchange yesterday. Trading was rather more general, and better distributed throughout the call, and a distinct advance was apparent in several of the listed stocks. The brokers reported a good demand from investors, and the undertone showed that the business on the curb, and in the brokers' offices was large.

As a result of the announcement of the advance in oil prices, yesterday morning, the oil list was the best feature of the day, with gains in nearly every active stock, and more bids for the securities than has been noticeable for several weeks.

The first trading for several months in Reed crude oil was recorded at yesterday's call. Five thousand shares were sold, 2000 at 10 1-4 cash, and the remainder sold at 10½ on buyer thirty contracts. The stock closed strong at 10 1-4@20.

Associated Oil stock showed considerable strength, due almost entirely to the advance in crude oil prices. Sales were made at 24.25 cash, and forty shares were handled at prices ranging from 23.00, 24.37½@24.62½ on seller thirty contracts, showing that the cash price of the stock was materially higher. The close was strong at 24.50@25.00. Continental Oil was bid for strongly, but none sold, and the stock closed at 15 bid and none in the market. Reason for the demand appeared later in the day, when news was received that the company has declared a dividend of one cent per share payable February 1. The books will close January 25. Statements were made that all debts were paid, and there is a good balance in the treasury. This will be the first dividend paid by the company for some time. Brokers point out that if the company can pay a dividend on the proceeds of oil sales at from 17 to 27 cents, it will be much more able to continue doing so with oil at 42 and above. There was strong bidding for New Pennsylvania oil, which closed at 1.20@1.29. Central was firm at 72@80. Columbia Oil showed a decided tendency to go up also, closing at 75 3-4@80.

The demand for Union Oil was most pronounced, and the stock shows an advance of 2 1-4 points, closing with no sales at 172.50@175.50, both quotations showing an advance. The first live bids for weeks were made on Union Provident yesterday, the stock closing at 170.00@175.00. United Petroleum was quoted at 295.00@325.00. Western Union, on the other hand, slumped off badly, closing at 75.00@120.00. Not long ago the bids for this stock were up to $400.00. The rumor that the company has struck salt water instead of oil in its wells is growing, and this is the reason for the slump.

Home preferred stock was a trader among the industrial securities, sales being made at 51.37½@51.25. The close was firm at 51.25@51.37½. The demand for common was good also, but none was sold. The close was at 9.62½@11.00.

The market for the mining securities showed little change. Light trading was carried on in the leaders. Johnnie Consolidated being handled at 14@14 1-4 cash, and at 14@14 1-2, on seller thirty contracts. About 15,000 shares of Consolidated Mines sold at one cent, and Nevada Searchlight changed hands at the same price to the extent of 5000 shares. Searchlight Western sold at 1 1-4 cash, and Clark Copper sold at 7 1-4.

LOS ANGELES STOCK EXCHANGE.

SUCCESSFUL IS RAID ON DAISY.

COMBINATION FRACTION MOVES UP FOUR POINTS.

Leading Speculative Issues Lower With Fair Demand—Consolidated, Florence and Extension Off—Milltown Fraction Leads in Transfers. Montgomery Mountain Prominent.

Activity again marked the sessions of the Los Angeles-Nevada Mining Exchange yesterday and transfers aggregated nearly 67,000 shares. Except in one speculative issue, which gained 4 points from last sales on the previous day, the market had a stationary tone, with no noteworthy losses.

General conditions do not appear to warrant the assumption that a bull market can be long sustained and doubtless a large part of the past few days' trading originated from professional sources willing to pocket a scalp of a few points.

So far as the labor conditions in Goldfield are concerned, confirmation of the telegraphic news to the effect that a new local union would be formed, has been received. It will be modeled upon the old Comstock union and in this connection it might be mentioned that the latter has been in existence for forty years without calling a strike. The new union will be a strictly Nevada concern and no pressing invitation to membership will be extended to agitators or dynamiters of the Western Federation of Miners. The more conservative miners already have shown a disposition to break away from the turbulent organization and, as this element is largely in the majority, it is now believed that the troublous times of Nevada will soon be a thing of the past.

The feature of the morning market was a systematic raid upon Daisy by professional interests that were known to have sold short to a large extent in the recent bulge and which had to cover sales yesterday. The raid was entirely successful and with small transactions the quotation was forced back to 85. At this point covering was general. At the later session the quotation regained two points, while bull interests took up several buyer contracts at two points above that figure.

On general buying orders, coming from the East through San Francisco, Combination sprang into demand at the afternoon session and closed strong at 76, with total sales of 2100, an advance of four points from last sale on Tuesday. Work has been resumed at the mine and this is supposed to account for the upward movement. When the inside selling pressure from this market is finally removed, a sharp advance is looked for.

Florence was off from day before yesterday's sale price, and with transfers of 200 shares, lost fifteen points. Consolidated again closed the day without a sale, but was in demand at prices five points down from the previous day.

Milltown Fraction was again the leader in cheap issues, with sales of 43,000 shares at the previous day's advance. Jim Butler moved up one point on a sale of 100. Johnnie Consolidated seems to have retired temporarily from the spot light and was tame, with sales of 11,000 at a fraction higher. Montgomery Mountain sold at 8 on news of a sharp advance on the northern market. It has been a drug at 2½ for some time past, but moved up to 10 in San Francisco.

HIGHER PRICES PROBABLE.

Raw Sugar Market Strong as Stock on Hand in Europe and America Is Less Than Normal.

Raw sugar has been lower in price in the United States the last year than during the previous one, despite the fact that the receipts were many tons less. At the close of December of this year there were 113,706 tons on hand, against 132,001 in 1906. The prices prevailing throughout the year averaged 3.75 cents a pound. The average price for the past ten years was 4.02 cents. Highest prices in that period were recorded in March of 1905, when 5.125 cents a pound was paid for centrifugals. In June, 1907, this product was cheapest, it having been sold at 3.35 cents a pound.

The total stocks of Europe and America in storage, selling and afloat, are 1,159,706 tons, against 3,273,001 tons a year ago. This has caused considerable strength in the sugar market throughout the country and in Los Angeles dealers are expecting another advance soon. There has been little fluctuation in price, this year, the average being 5 to 6 cents a pound. Nearly all of the refined product used here comes from Hawaii, the Philippines and from our own large beet-sugar fields.

New York, Boston, Baltimore and Philadelphia are the four large distributing centers in the East and their consumption last year was figured at 1,917,730 tons, against 1,987,460 tons the year before. Cuba and the West Indies were the heaviest shippers, with Hawaii a close second. South American countries made slight increases in their marketings. The outlook, this year, is for higher quotations in all grades.

Metal Market.

SILVER.
NEW YORK, Jan. 8.—Bar silver, 57 1-8.

LEAD.
NEW YORK, Jan. 8.—Lead quiet at 3.60 to 3.70.

COPPER.
NEW YORK, Jan. 8.—Copper, quiet, 13.62½ to 13.87½; electrolytic, 13.50 to 13.75; casting, 13.25 to 13.50.

LOS ANGELES-NEVADA EXCHANGE QUOTATIONS.

The closing quotations of the Nevada mining stocks, made yesterday on the Los Angeles-Nevada Mining Stock Exchange, ground floor of the H. W. Hellman building, Fourth and Spring streets, together with the regular call sales of the afternoon informal call, were as follows:

CALIFORNIA.

	Bid.	Asked.
California Hills	*$ 5.50	$ .01
JOHNNIE DISTRICT.		
Johnnie Consolidated	.14	.14¼
NEVADA—TONOPAH DISTRICT.		
Mines—		
Jim Butler	.38	.40
OTHER DISTRICTS.		
Clark Copper	.06½	....
Nevada Homestake	.01	.02½
Pittsburgh Silver Peak	1.20	1.50
Searchlight Western	.01¼	.01½
GOLDFIELD DISTRICT.		
Mines—		
Combination Fraction	.70	.72
Daisy	.83	.85
Florence	3.85	3.90
Florence L. & M.	.03½	.06
Goldfield Con. Mines	4.42½	4.60
Jumbo Extension	.57	.59
Sandstorm	.31	....
Preferred prospects—		
Atlanta	.30½	.31
Blue Bull	.16½	.17½
Diamondfield Triangle	.07	.07½
Lone Star	.05½	....
Prospects—		
Adams	.05½	....
Black Ants	.02	....
Black Butte Bonanza	.02½	....
Black Butte Extension	.03½	....
Blue Bell	.08	.09
Eureka	.01½	.02
Goldfield Midway	....	.11
Great Bend Extension	.04	....
Milltown Fraction	.02½	.02¾
Nevada Goldfield	.06	....
BULLFROG DISTRICT		
Mines—		
Bonnie Clare	.08½	.10
Preferred prospects—		
Golden Scepter	.02	....
Montgomery Mt.	.04½	.06
Prospects—		
Bullfrog Victor	.02	....

*Per thousand shares.

Sales, morning session: 38,000 Milltown Fraction at 2¼; 8000 Johnnie at 14; 1000 Eureka at 1¾; 1000 Blue Bull at 17; 100 Florence at 3.90; 100 do. at 3.85; 300 Daisy at 91; 200 do. at 89; 1300 do. at 85; 100 Combination Fraction at 73; 1000 Atlanta at 30½.

Sales, afternoon session: 200 Combination Fraction at 72; 300 do. at 73; 100 do. at 74; 200 do. at 74, S. 10; 100 do. at 77; 1300 do. at 76; 200 Daisy at 89; 200 do. at 90; 1000 do. at 91; 400 do. at 93, B. 30; 3000 Johnnie at 14¼; 100 Jim Butler at 39; 1000 Montgomery Mountain at 8; 5000 Milltown Fraction at 2½.

Total sales, 66,800.

PAY CHECKS IN CASH.

The Clearinghouse committee made a ruling yesterday that the Los Angeles banks would cash all checks in coin, which were drawn for the payment of taxes on either the city or county assessment. This action will relieve the situation materially, and will hasten the collection of the taxes by both the city and county officials.

A tax of 8 per cent. on all clearinghouse loan certificates has been decided upon by the Clearinghouse Committee, in order to force the certificates out of existence. This tax will date from January 2 and applies only to the certificates used in settling clearances between the local banks and not the ordinary scrip. These certificates never have been issued for the public's use, and were in denominations of $1000, or multiples of that amount.

SHARES AND MONEY.

STOCK MARKET APPREHENSIVE.

DEVELOPMENTS OF DAY DISCOURAGE BULL PARTY.

Chicago Great Western Receivership Causes Misgivings as to Future of Other Roads in Similar Need of Capital and With Heavy Temporary Note Obligations.

[BY THE ASSOCIATED PRESS—P.M.]

NEW YORK, Jan. 8.—Events today confirmed the doubts which began to manifest themselves yesterday over the expectations for a present rise in stocks and they were practically abandoned. Some natural reaction followed with the selling out of disappointed speculators who had bought in hopes of an extension in the advance, but the backward movement was moderate, measured by the extent of the previous buying and the advances. The action of the Northern Pacific directors in declaring only the regular quarterly dividend proved particularly disconcerting to the bull party which had advanced very bold claims of inside information of an intended distribution of 10 per cent., in extra dividends. The failure of these prophecies greatly discredited the claims on which this bull party has worked, which included intimations of encouragement and backing from important capital interests. The confirmation of yesterday's rumors of an intended receivership for the Chicago Great Western caused misgivings of further damage to the sufferers from the financial crisis and the resulting reaction. The sympathetic effect of this news was most marked on stocks of companies supposed to be in a similar condition of financial need, especially those with heavy temporary note obligations incurred during the past year with a narrow margin of surplus earnings over fixed requirements and with heavy inroads upon the previous rate of earnings caused by the business reaction. Reports became current of offerings at a discount on the curb market of Erie one year notes, of which $5,500,000 were issued to mature in the coming April. $6,000,000 Rock Island issue matures about the same time. The finances of the Southern Railway offered a sufficiently close analogy to bring its stock into the movement today. The condition thus presented is general enough to have an influence on railroad securities as a whole. Railroad companies of first-class credit, as well as those lower in the market, were driven to temporary note issues last year and very heavy maturities fall due all through the present year. The issues were made not with the intention of redemption in cash at the expiration of the period, but of refunding into longer time obligations as soon as the then prohibitive interests should have yielded. Such incidents as those which came into prominence today awaken the question of the feasibility of raising new capital supplies in some of these cases. Ruling prices of some of the temporary railroad note issues suggest a faulty condition of credits, apart from money market considerations. The large waiting demand for capital in fact constitutes an important element in the working out of the financial future. Foreign markets as well as our own have shown their sensitiveness this week to announcements of new government loans. It became known today that additional New York City revenue bonds had been sold to the syndicate which obtained an option on them at the time of previous subscription. The pushing of prosecutions against financial offenders and notice from supervising authorities of exact compliance with restrictions to be required are looked upon as part explanation for the abstention from speculative activity of some previously conspicuous forces. An influence in the same direction is the new regulation soon to go into effect for weekly statements of financial conditions to be made to the State Banking Department of the trust companies as well as the State banks. The coalers were sustained to some extent today by reports of probable congressional relief from the requirement for divertment of ownership of coal properties. Renewed intimations of the shaping of the government suit for dissolution of the Harriman railroad merger weighed on these stocks. There was a turn against a short interest in American sugar after the stockholders' meeting and the market enjoyed a rally in sympathy with the upturn in that stock. Bonds were irregular. Total sales par value $2,722,000. United States 4's registered advanced 1-4 and the coupons 1-4 per cent. on call.

New York Money Market.

NEW YORK, Jan. 8.—Close: Prime mercantile paper, 8 per cent.; sterling exchange, easy, with actual business in bankers' bills at 4.85½@4.86 for demand, and at 4.81 for 60 day bills. Commercial bills, 4.83¾. Bar silver, 57 1-8; Mexican dollars, 44½. Government bonds firm; railroads, irregular. Money on call, steady, 2@7 per cent.; ruling rate 6 per cent. Closing bid, blank; offered at 3 per cent. Time loans, easy; 60 and 90 days, 6 per cent.; 6 months, 6 per cent.

Closing Stocks—Actual Sales.

	Sales.	High-est.	Low-est.	Clos-ing bid.
Adams Express	....	....	....	165
Amalgamated Copper	21,800	49⅝	48¼	48⅞
Am. Car & Foundry	400	31½	31	31
Am. C. & F. pfd.	....	....	....	80½
American Cotton Oil	5,100	34	32½	33½
Am. Cotton Oil pfd.	....	....	....	80@85
American Express	....	....	....	180@
	....	....	....	202
Am. Hide & L. pfd.	....	....	....	12
American Ice	....	....	....	12
American Linseed Oil	3,100	18⅝	17⅝	18⅝
Am. Linseed Oil pfd.	200	8¼	8	7½
American Locomotive	100	19½	19½	19
Am. Locomotive pfd.	1,300	37¼	36⅝	36½
Am. Smelting & Ref.	500	87	86	86
Am. S. & R. pfd.	25,400	74⅝	73⅜	73⅝
Am. Sugar Refining	800	94⅝	94½	94½
Am. Tobacco, pfd. cer.	12,300	107⅞	107½	107
Anaconda Mining Co.	700	77	73¼	77
Atchison	1,800	30⅝	30½	30⅝
Atchison pfd.	1,200	69⅝	68¼	68½
Atlantic Coast Line	200	84⅝	84⅛	84⅜
Baltimore & Ohio	....	....	....	70½
B. & O. pfd.	600	83	82½	82⅝
Brooklyn Rapid Transit	....	....	....	80@84
Canadian Pacific	9,300	40⅜	39⅝	39⅝
Central of New Jersey	1,100	156⅝	156	156
Chesapeake & Ohio	100	174	174	173
Chicago Great Western	300	29	28½	28½
Chicago & N. W.	16,900	4⅝	4	4⅜
Chicago, M. & St. Paul	2,200	142	141⅝	142¼
Chicago Ter. & Trans.	9,900	107⅝	106⅝	107¼
Chicago T. & T. pfd.	....	....	....	4
C., C., C. & St. Louis	....	....	....	11@15
Colorado Fuel & Iron	....	....	....	50
Colorado & Southern	300	56	56	55
Colo. & So. 1st pfd.	1,100	20	19½	19½
Colo. & So. 2nd pfd.	600	25⅝	24⅝	24½
Consolidated Gas	100	51⅝	51⅝	51½
Corn Products	....	....	....	43
Corn Products pfd.	300	101⅛	101½	102¼
Delaware & Hudson	400	11⅝	11⅝	11½
Del., Lack. & Western	....	....	....	58@61
	1,900	165	161⅞	163
Denver & Rio Grande	300	500	485	500@
D. & R. G. pfd.	....	....	....	525
Distillers' Securities	300	3	20¼	20¼
Erie	....	....	....	56@60
Erie 1st pfd.	900	32⅝	31⅝	31⅞
Erie 2nd pfd.	6,300	17	15¼	15½
General Electric	1,200	34½	32⅝	33
Illinois Central	700	25	22	24
International Paper	300	117	115½	115½
Int'l Paper pfd.	100	125¼	125¼	125
International Pump	2,100	10	9	9
Int'l Pump pfd.	2,400	58⅝	56⅝	57
Iowa Central	2,600	15	13⅝	14⅝
Iowa Central pfd.	....	....	....	64
Kansas City Southern	....	....	....	10
K. C. Southern pfd.	....	....	....	27@31
Louisville & Nashville	....	....	....	23
Mexican Central	100	51⅝	51⅝	51
Minn. & St. Louis	800	94¼	92⅜	92⅝
M., St. P. & S. Ste. M.	1,300	15⅝	15⅜	15⅝
Minn., St. Paul pfd.	200	24⅝	24⅜	24
	400	87	86	86
	....	....	....	115@
	....	....	....	125
Missouri Pacific	6,600	43⅝	41½	42½
Missouri, Kan. & Texas	1,000	25⅝	24⅝	24⅝
M., K. & T. pfd.	100	57⅝	57⅝	57½
National Lead	300	40½	39⅝	39⅝
Nat'l Ry. of Mex. pfd.	....	....	....	44
New York Central	7,100	98	96⅝	96⅝
N. Y., Ontario & W.	200	34¼	33⅝	33⅝
Norfolk & Western	300	65	63	64½
N. & W. pfd.	....	....	....	74@84
North American	200	52½	51	51
Pacific Mail	200	28	27	27¼
Pennsylvania	16,300	111⅝	111	111⅛
People's Gas	100	84	84	84¼
P., C., C. & St. Louis	....	....	....	60
Pressed Steel Car	....	....	....	20
Pressed Steel Car pfd.	100	70⅞	70½	70½
Pullman Palace Car	100	152⅝	152½	152
Reading	101,900	100	98⅝	98⅝
Reading 1st pfd.	....	....	....	76
Reading 2nd pfd.	....	....	....	70
Republic Steel	100	16⅝	16⅝	16⅝
Republic Steel pfd.	100	69	69	68½
Rock Island Co.	1,800	15	14	14
Rock Island Co. pfd.	2,800	29	28	28
St. L. & S. F. 2nd pfd.	300	29	29	28
St. Louis, S. W.	....	....	....	14
St. Louis, S. W. pfd.	....	....	....	34
Southern Pacific	3,000	73⅝	72⅜	72⅝
Southern Pacific pfd.	700	109	108⅝	108½
Southern Railway	3,400	12⅝	11⅜	11⅝
Southern Railway pfd.	1,800	37	34	34½
Texas & Pacific	....	....	....	19
Toledo, St. L. & W.	300	14⅝	14⅝	14
T., St. L. & W. pfd.	300	37	36	34
Union Pacific	4,100	120	117⅝	118⅝
Union Pacific pfd.	300	81	81	80
United States Express	....	....	....	80
United States Realty	....	....	....	39
United States Rubber	....	....	....	80@90
U. S. Rubber pfd.	100	22⅝	22⅝	22
United States Steel	1,200	84	83	83⅝
U. S. Steel pfd.	2,000	27⅝	26⅝	26⅝
Va. Carolina Chemical	11,700	90⅝	89⅝	89⅝
Va. Carolina Chem. pfd.	....	....	....	17
	....	....	....	94
Wabash	500	10	10	10
Wabash pfd.	....	....	....	17
Wells-Fargo Express	....	....	....	240@
	....	....	....	330
Westinghouse Electric	300	42⅝	42⅛	41¾
Western Union	....	....	....	57
Wheeling & Lake Erie	100	7½	7½	7
Wisconsin Central	100	15	15	14½
Wisconsin Central pfd.	100	36	35	35½
Northern Pacific	7,500	123⅝	119⅝	121½
Great Northern pfd.	30,700	120⅝	118⅝	119¼
Central Leather	300	17⅝	17⅝	16⅝
Central Leather pfd.	800	79⅝	79⅜	78
Inter-Metropolitan	500	7¼	6⅝	6½
Inter-Metro. pfd.	600	19⅝	18½	18
Schloss Sheffield	....	....	....	37

Total sales for day... 455,900

New York Bond Market.

[BY PRIVATE WIRE TO FRED DORR.]

NEW YORK, Jan. 8.—Following are the closing quotations and the total sales in the bond market today:

	Bid.	Asked.
U. S. government bonds—		
U. S. 2s reg., 1930	104½	105¼
U. S. 2s coup., 1930	104½	105¼
U. S. 3s reg., 1908	100¾	101¼
U. S. 3s coup., 1908	101½	102¼
U. S. 3s, small bonds	100½	....
U. S. 4s reg., 1925	119	121
U. S. 4s coup., 1925	120½	121
Panama Canal bds., 2s reg.	103½	....
Philippine 4s	....	110½
Government and State bonds—		
N. Y. City 4½s, 1957	105¼	105½
Imp. Jap., 1st Ser., 4½s	87½	88
Imp. Jap., 2nd Ser., 4½s	87½	88
Imp. Jap. 4s	76	78
Railway and industrial—		
American Tobacco 6s	96⅝	99
American Tobacco 4s	62⅝	64
Atchison Gen. 4s	87½	90
Atchison Adj. 4s	84	....
Atchison Con. 4s	87	87½
Baltimore & Ohio 4s	88	88½
Brooklyn R. T. 4s	66½	67
Chesapeake & Ohio 4½s	93½	90
C. R. I. & St. P., Col. 4s	63½	64
Colorado Midland 4s	56	58
Colorado & Southern 4s	85	85½
Inter-Met. 4½s	53½	53¾
M., K. & T., 1st 4s	95	95½
M., K. & T., 2nd 4s	83	83½
Missouri Pacific 5s, 1917	93	....
Northern Pacific 4s	100	100½
Oregon Short Line 5s	108	....
Oregon Short Line 4s	87	88
Pacific Coast Co. 5s	103½	....
Pennsylvania 3½s, 1912	93	94
Reading 4s	94	94½
Rio Grande Western 4s	84	86
St. L., M. & S. 5s	106	107
St. L. & S. F. 5s	103	106
St. L. & S. F. rfg. 4s	74	75
Southern Pacific Col. 4s	74	75
Southern Pacific rfg. 4s	85	86
Union Pacific 1st 4s	99¼	100
Union Pacific Cvt. 4s	95	95¼
U. S. Steel Sinking Fd. 5s	87¾	88

Today's total sales were $2,749,100.

Boston Stocks and Bonds.

BOSTON, Jan. 8.—Closing prices:

Money—		Miscellaneous—	
Call loans	7@10	Am. Arge. Chem.	15
Time loans	6½@8	Am. Pneu. Tube	4½
Bonds—		Am. Sugar	107
Atchison Adj. 4s	82	Am. Sugar pfd.	109
Atchison 4s	96	Am. Tel. & Tel.	102⅝
Mex. Central 4s	73½	Am. Woolen	19½
		Am. Woolen pfd.	82
Railroads—		Ed. Electric Illu.	208
Atchison	68⅝	Gen. Electric	116½
Atchison pfd.	84½	Mass. Electric	11½
Boston & Albany	190	Mass. Elec. pfd.	48½
Boston & Maine	*132	Mass. Gas	52
Boston Elevated	129	United Fruit	116
Fitchburg pfd.	119	U. Shoe Mach.	39¼
Mexican Central	15¼	U. Shoe M. pfd.	25½
N. Y. N. H. & H.	125½	U. S. Steel	26½
Union Pacific	119⅝	U. S. Steel pfd.	89⅝

*Asked.

Treasury Statement.

WASHINGTON, Jan. 8.—Today's statement of the treasury balances shows: Available cash balances, $268,574,704; gold coin and bullion, $37,534,310; gold certificates, $57,780,750.

SAN FRANCISCO MARKETS. FRUIT, GRAIN AND PRODUCE.

[BY THE ASSOCIATED PRESS—P.M.]

SAN FRANCISCO, Jan. 8.—Flour—Family extras, 5.40@6.00; bakers extras, 5.40@5.60; Oregon and Washington, 4.75@5.20.

Wheat—Shipping, 1.62½@1.67½; milling, 1.70@1.75.

Barley—Feed, 1.52½@1.57½; brewing, 1.62½@1.67½; chevalier, nominal.

Oats—Red, 1.75@2.00; white, 1.50@1.62½; black, 2.75@3.00.

Millstuffs—Middlings, 31.00@32.00; rolled barley, 35.00@36.00; oatmeal, 1.10; oat groats, 4.30; rolled oats, 40.00.

Hay—Wheat, 12.00@17.50; wheat and oat, 12.00@15.50; oat, wild, 10.00@13.50; oat, tame, 11.00@15.00; alfalfa, 9.00@14.00; straw, 45@65.

Receipts—Flour, 2262; wheat, 670; barley, 1855; corn, 410; potatoes, 1500; onions, 850; bran, 825; middlings, 150; hay, 775; hides, 985; wine, 25,000.

Beans—Pink, 3.10@3.30; lima, 4.75@5.00; small white, 3.40@3.50; large white, 3.30@3.40.

Potatoes—Oregon Burbanks, [illegible]; Burbanks, 1.10@1.30; [illegible]

Onions—Fancy, 2.00@2.50.

Various—Green peas, [illegible]; 10@15; egg plant, 8@10; [illegible] tomatoes, 50@2.00; summer [illegible] garlic, 4@5.

Butter—Fancy creamery, [illegible]; fancy dairy, 25; seconds, [illegible]

Cheese—New, 14@14½; [illegible] America, 15@18.

Eggs—Ranch, 32; store, [illegible]

Poultry—Live turkeys, [illegible]; 17@20; roosters, old, 4.00@[illegible]; 4.50@5.50; broilers, small, [illegible]; large, 4.00@5.00; fryers, [illegible]; 9.00; ducks, old, 4.00@[illegible]; @7.00, geese, 2.00@2.50; [illegible] pigeons, young, 2.50@3.00.

Fruits—Fancy apples, 1.25; [illegible]

Grapes—Isabella, nominal; [illegible]

Peaches—Fancy, 2.25.

Persimmons—50@65.

Oranges—Navels, 1.25@2.50; [illegible]

Mexican limes—3.00@4.50.

Lemons—Common California, [illegible] to choice, 1.75@2.50; fancy, [illegible]

Tropical fruits—Bananas, [illegible] pies, 3.00@3.50; Persian dates, [illegible]

Callboard Sales.

SAN FRANCISCO, Jan. 8.—[illegible] May, 1.67½; cash, 1.62½@1.67½; [illegible] May, 1.50¾@1.61; cash, [illegible] changed; large yellow, [illegible] session—Wheat firm; May, [illegible] firm; May, 1.58¾@1.58½.

NEVADA STOCKS. SAN FRANCISCO [illegible]

[Exclusive service to The Times by the Los] Angeles Stock Brokerage Co[illegible] of the Los Angeles-Nevada Mining [illegible]

SAN FRANCISCO, Jan. 8.—There [was] little change in the mining [illegible] some of the leaders being up [illegible] and some down. Combination [illegible] a gain of 4 points, Goldfield C[illegible] Florence 5 points each, while [illegible] 2 points, Jumbo Extension 1 and [illegible] Red Hills was the feature of the [illegible] with sales aggregating 7300 [illegible] 22@23. The Bullfrog issues were [illegible] along the line, Montgomery Mountain [illegible] side-lines the famous Montgomery [illegible] took a jump from 4 cents bid [illegible] bid today, an advance of over [illegible] over night. It is understood [illegible] has been quietly picked up by [illegible] the financial depression and [illegible] closely held. Mayflower Con[illegible] most active of these issues [illegible] changing hands during the call [illegible] and Manhattans were dull and [illegible]. Following are the closing quotations [of the San] Francisco Stock and Exchange Board with the regular call sales:

	Bid.	Asked.
Tonopah District—		
Montana	[illegible]	[illegible]
Tonopah Extension	[illegible]	[illegible]
MacNamara	[illegible]	[illegible]
Midway	[illegible]	[illegible]
Belmont	[illegible]	[illegible]
West End	[illegible]	[illegible]
Jim Butler	[illegible]	[illegible]
Cash Boy	[illegible]	[illegible]
Great Western	[illegible]	[illegible]
Tonopah Mining	[illegible]	[illegible]
Goldfield District—		
Sandstorm	[illegible]	[illegible]
Columbia Mountain	[illegible]	[illegible]
Jumbo Extension	[illegible]	[illegible]
Vernal	[illegible]	[illegible]
Kendall	[illegible]	[illegible]
Booth	[illegible]	[illegible]
Blue Bull	[illegible]	[illegible]
Adams	[illegible]	[illegible]
Silver Pick	[illegible]	[illegible]
Black Butte Ex.	[illegible]	[illegible]
Dixie	[illegible]	[illegible]
St. Ives	[illegible]	[illegible]
Conqueror	[illegible]	[illegible]
Lone Star	[illegible]	[illegible]
Nevada Goldfield	[illegible]	[illegible]
Atlanta	[illegible]	[illegible]
Great Bend	[illegible]	[illegible]
Goldfield Daisy	[illegible]	[illegible]
Diamondfield Con.	[illegible]	[illegible]
Goldfield Con. M. Co.	[illegible]	[illegible]
Goldfield Kewanas	[illegible]	[illegible]
Daisy Extension	[illegible]	[illegible]
Combination Fraction	[illegible]	[illegible]
Florence	[illegible]	[illegible]
Florence Ex.	[illegible]	[illegible]
Red Hills	[illegible]	[illegible]
Great Bend Annex	[illegible]	[illegible]
Great Bend Extension	[illegible]	[illegible]
Red Top Extension	[illegible]	[illegible]
Empire	[illegible]	[illegible]
Oro	[illegible]	[illegible]
Goldfield North Star	[illegible]	[illegible]
Diamondfield Triangle	[illegible]	[illegible]
Treasure	[illegible]	[illegible]
Columbia Mt. Ex.	[illegible]	[illegible]
Lou Dillon	[illegible]	[illegible]
Bullfrog District—		
Mayflower Con.	[illegible]	[illegible]
Original Bullfrog	[illegible]	[illegible]
Lige Harris	[illegible]	[illegible]
Bullfrog Mining	[illegible]	[illegible]
Montgomery Mt.	[illegible]	[illegible]
Bullfrog Nat'l Bank	[illegible]	[illegible]
Homestake Con.	[illegible]	[illegible]
Bonnie Clare	[illegible]	[illegible]
Tramp Con.	[illegible]	[illegible]
Montana Bullfrog	[illegible]	[illegible]
Yankee Girl	[illegible]	[illegible]
Golden Scepter	[illegible]	[illegible]
Manhattan District—		
Man. Con. G. M. Co.	[illegible]	[illegible]
Seyler Humphrey	[illegible]	[illegible]
Manhattan Dexter	[illegible]	[illegible]
Little Joe	[illegible]	[illegible]
Mustang	[illegible]	[illegible]
Little Gray	[illegible]	[illegible]
Stray Dog	[illegible]	[illegible]
Other districts—		
Johnnie Con.	[illegible]	[illegible]
Nevada Hills	[illegible]	[illegible]
Round Mountain	[illegible]	[illegible]
Pittsburgh Silver Peak	[illegible]	[illegible]
Eagle	[illegible]	[illegible]

*Regular call sales.

WE OWN AND OFFER
$100,000
Spokane, Washington 5 Per Cent. Bonds
Dated Dec. 1, 1907. Interest payable in N. Y. June and Dec. 1. Due Dec. 1, [illegible]
Denomination of bonds $500. Delivery about Feb. 15, 1908.
Financial Statement.
Assessed valuation 1907 ... $[illegible]
Total Debt ... $2,481,890.00
Water Debt ... 1,070,000.00
Net Debt ... $1,411,890.00
Price 103¼ and interest, yielding 4¾ per cent.
Subject to approval of our attorneys as to legality.
N. W. HALSEY & CO., Bankers
New York — 424 California St., San Francisco. — Philadelphia
H. H. Hitt, Los Angeles Representative
304-5 Union Trust Building.

GOOD OIL STO[CKS]
The good oil stocks are now [the ones] to buy. They are all cheap [and] advancing daily, which [means in]creased earnings.
Union Oil, Elk Con[solidated, Cen]tral, Columbia and Mexican P[etroleum] are all good.
The Joseph Ball Co[mpany]
INVESTMENT SECURI[TIES]
Members Los Angeles Stock [Exchange]
Ground Floor Homer Laughlin [Building]

FRED DO[RR]
BROKER
304-306 South Broadway
MEMBER
New York Stock Ex[change]
New York Cotton Ex[change]
Chicago Board of T[rade]
Correspondents
JOHN H. WRENN & CO.
DICK BROS. & CO.
My own private wire to Chi[cago and] New York, connecting with [my] correspondents, and all NEW [YORK] STOCK EXCHANGE HOUSES.

E. F. Hutton & [Co.]
112 W THIRD ST.
Members New York Stock [Exchange]
Private wire to Chicago [and New] York.
Home Phone Ex. 366. [illegible]

Wm. R. STAATS [CO.]
351 S. Main St., Los Angeles
65 S. Raymond Ave., [Pasadena]
Dealers in
Municipal Bo[nds]
Corporation Bo[nds]
High Grade Sto[cks]
First Mortgage [Loans]
Netting 4½ to 10 per cent.

THURSDAY,

THE WEATHER

COMPARATIVE TEMP[ERATURES]

[illegible]

The maximum is for day b[efore]; minimum for yesterday. [illegible] temperature for the [illegible]

Yesterday's Forecast a[nd] U. S. WEATHER BUREAU [illegible] 8.—[Reported by A. B. [illegible]] At 5 o'clock a.m. [illegible] 30.11; at 5 p.m., 30.10 [illegible] corresponding hours [illegible] Relative humidity, 5 a.m. [illegible] per cent. Wind, 5 a.m. [illegible] miles; 5 p.m., west, [illegible] temperature, 72 deg. Barometer reduced to sea [level].

Weather Conditions.—Th[e] high over the Southe[rn] has prevailed in the Sta[tes] mountains, except in the [North]west, where rain [has] occurred, due to a storm [which is] over British Columbi[a] of the Strait of San Jua[n] a velocity of seve[nty] Freezing temperature [is] reported in portions of [the] valley this morning, whil[e] than usual are noted [illegible]. The disturbance off t[he] coast Sunday is now off t[he] [illegible]. It has caused general [rain] in the region and on the [coast] Virginia northward to [illegible]. West, the weather continu[es] [illegible] for fair weather [in this] vicinity tonight and Thurs[day] light frost in exposed plac[es].

Forecast.—Local forecast for [this vi]cinity: Fair tonight and [illegible] winds.

LOS ANGELES, Jan. 8.—Rainfall [illegible]

[illegible]

SAN FRANCISCO, Jan. 8.—A st[orm] [illegible] has appeared on the [coast] and it will probably [illegible] rain over the northern [illegible] slope. Brisk to high south[erly winds] north of Point Reyes. [Storm sig]nals are displayed from [illegible]. Forecast: [San Francisco] and vicinity: Clo[udy] weather Thursday, with show[ers] [illegible]

Santa Clara Valley: Cloudy Thurs[day]; light south wind.

[San Joaquin] Valley: Showers Thurs[day] [illegible]

[Sacramento] Valley: Cloudy Thurs[day]; light south wind.

Los Angeles and vicinity: Increas[ing cloudiness] [illegible]; light north wind, cha[nging] [illegible]

[illegible]: Fair Thursday and Frid[ay] [illegible] Thursday.

[YUMA] (Ariz.,) Jan. 8.—[Exclusive] [illegible] U. S. Geological Survey. [illegible] Colorado River, 15.65 feet.

SHIPPING.

[PORT] LOS ANGELES, SAN [PEDRO].

[ARRIVED]—WEDNESDAY, JAN. [8].

[illegible] Roanoke, Capt. Dunham, [illegible] via Eureka and San Francisco.

[illegible]—WEDNESDAY, JAN. [8].

[illegible] J. B. Stetson, Capt. [illegible], [illegible] San Francisco.

[ARRIVE]—WEDNESDAY, JAN. [8].

[illegible] Santa Rosa, S. P. Dock Co. [illegible] Francis H. Leggett, Nat'l [illegible]

[illegible] Santa Rosa, S. P. wharf. [illegible] Coos, [illegible] Cal. wharf. [illegible] Golden, Salt Lake wh[arf]. [illegible] Crescent wharf. [illegible] Benton, S. E. Wood wh[arf]. [illegible] Ralph, S. P. wharf. [illegible] Starles, Crescent wh[arf]. [illegible] S. E. Wood wharf.

TO LEAVE—THURSDAY, JAN. [9].

Roanoke, Capt. Dunham, for San Francisco and Eureka. [illegible] Francis H. Leggett, Capt. [illegible], via San Francisco.

ON WAY TO THIS PORT.

[illegible], from Hoquiam. [illegible] A. Campbell, from Astoria. [illegible] from Tacoma. [illegible] from Bandon. [illegible] from Gray's Harbor. [illegible] from Umpqua River.

[SAILING] FROM FOREIGN PORTS.

[illegible] Marechal Davout, Capt. [illegible], [illegible] days from Antwerp, via [illegible] of cement. [illegible] Beechley, Capt. Forsyth, [illegible] Antwerp, loading for San Pedro. [illegible] steamer Eva, Capt. Schonwandt, [illegible] Japan, loading.

[illegible] steamer Hermosa makes [illegible] Santa Catalina Island and return.

[Movement] of "Mosquito Fleet."

[ARRI]VED—WEDNESDAY, JAN. 8.

[illegible] Oriental, Music and Eagle, [illegible], with passengers.

SAILED.

[illegible] Oriental, Music and Eagle, for L[illegible] passengers. [illegible] for fishing banks, to ret[urn] [illegible] for local wholesalers.

[Tide] Table for San Pedro.

[illegible]

Port Items.

[illegible] Clear at 5 p.m.; wind south [illegible] 12 miles.

[illegible] Pacific Company's steamship [illegible] Capt. Dunham, arrived this morning [illegible], via Eureka and San Francisco, [illegible] of freight and a good passenger [list] [illegible] will clear on the return trip [illegible] J. B. Stetson, Capt. Bonnifield, [illegible] the discharge of a lumber cargo for [illegible] Lumber Company and cleared [for] Aberdeen to reload, taking freight [illegible] for San Francisco. [illegible] Francis H. Leggett, Capt. Re[illegible] completed the discharge of a large [cargo] for the National Lumber Com[pany] [illegible] scheduled to clear tomorrow for San Francisco, to reload. [illegible] from Portland states that lightship [illegible] off Umatilla Reef, near Cape [illegible] adrift during the gales between [illegible] Sunday. She proceeded to Port [illegible] shelter. The vessel will be towed [back to her] position as soon as practicable.

REDONDO.

[ARRIVED]—WEDNESDAY, JAN. 8.

[illegible] Santa Rosa, Capt. Alexander, from [illegible]

[SAILED]—WEDNESDAY, JAN. 8.

[illegible] Santa Rosa, Capt. Alexander, for [Seattle] and way ports. [illegible] Capt. Petersen, for Gray's [Harbor]. [illegible] San Francisco. [illegible] Freeman, Capt. Johnson, for [illegible] via San Francisco.

[IN P]ORT—WEDNESDAY, JAN. 8.

[illegible] at pier No. 1. [illegible] E. Godfrey, at pier No. 2. [illegible] E. K. Baxter, at pier No. 3.

[TO ARR]IVE—FRIDAY, JAN. 10.

[illegible], from San Francisco and way [ports]. [illegible] Hatheller, from Gray's Harbor. [illegible] Jan. 11—Steamer Queen, from San [illegible]

[illegible] Loomis, from Point Rich[mond]. [illegible] Jan. 11—Steamer Santa Rosa, [from Seattle] and way ports. [illegible] Jan. 12—Steamer Santa Rosa, [illegible]

[TO S]AIL—SATURDAY, JAN. 11.

[illegible] for San Diego. [illegible] Jan. 11—Steamer Queen, for San [Francisco] and way ports. [illegible] Jan. 11—Steamer Santa Rosa, for [illegible] Jan. 12—Steamer Santa Rosa, [illegible] and way ports.

[SAILINGS] FOR REDONDO.

[illegible] Yosemite, from Moreras. [illegible]

THE WEATHER.

COMPARATIVE TEMPERATURES.*

[illegible]

*The maximum is for day before yesterday; the minimum for yesterday. The mean is the mean temperature for the two days.

Yesterday's Forecast and Report.

U. S. WEATHER BUREAU, Los Angeles, Jan. 8.—(Reported by A. B. Wollaber, Local Forecaster.) At 5 o'clock a.m. the barometer registered 30.11; at 5 p.m., 30.16. Thermometer for the corresponding hours showed 52 deg. and [illegible]. Relative humidity, 5 a.m., 87 per cent.; [illegible] per cent. Wind, 5 a.m., north, velocity [illegible] miles; 5 p.m., west, velocity 6 miles. Maximum temperature, 72 deg.; minimum, 45 deg. Barometer reduced to sea level.

Weather Conditions.—The pressure continues high over the Southwest, and fair weather has prevailed in the States west of the Rockies, except in the coast districts of the Northwest, where rain and high winds occurred, due to a storm which is passing over British Columbia. At the entrance to the Strait of San Juan de Fuca the wind reached a velocity of seventy-two miles an hour. Freezing temperatures and sharp frosts are reported in portions of the San Joaquin Valley this morning, while lower temperatures than usual are noted in Utah and Arizona. The disturbance off the South Atlantic coast Sunday is now off the New England coast. It has caused general precipitation from the Ohio region and on the Atlantic coast from Georgia northward to Maine. In the [illegible] the weather continues fair. The indications are for fair weather in Los Angeles and vicinity tonight and Thursday, possibly with light frost in exposed places Thursday morning.

Forecast.—Local forecast for Los Angeles and vicinity: Fair tonight and Thursday; [illegible].

[illegible], Jan. 8.—Rainfall data:

	Seasonal to date.	Normal.
[illegible]	15.60	13.44
[illegible]	7.18	10.39
[illegible]	4.73	7.31
[illegible]	5.36	9.20
[illegible]	4.63	*
[illegible]	3.23	4.01
[illegible]	6.38	7.11
[illegible]	2.07	5.21
[illegible]	2.17	3.58

[illegible], Jan. 8.—A storm of moderate intensity has appeared on the Washington coast, and it will probably move inland and extend over the northern half of the [illegible], fresh to high southerly winds [illegible] north of Point Reyes. Southeast storm warnings are displayed from Point Reyes [illegible].

[illegible] and vicinity: Cloudy, unsettled [illegible] Thursday, with showers; brisk [illegible] wind.

[illegible] Valley: Cloudy Thursday, with [illegible] south wind.

[illegible] Valley: Showers Thursday; brisk [illegible].

[illegible] Valley: Cloudy Thursday; probably [illegible]; light south wind.

[illegible] and vicinity: Increasing cloudiness; light north wind, changing to [illegible].

[illegible] Thursday and Friday; warmer [illegible].

[illegible], Jan. 8.—(Exclusive Dispatch [illegible] U. S. Geological Survey.) Gauge [illegible] river, 16.05 feet.

SHIPPING.

LOS ANGELES, SAN PEDRO

[illegible]—WEDNESDAY, JAN. 8.

[illegible], Capt. Dunham, from [illegible] and San Francisco.

WEDNESDAY, JAN. 8.

[illegible], Capt. Bonnifield, for San Francisco.

WEDNESDAY, JAN. 8.

[illegible], S. P. Dock Co. wharf.

[illegible], Leggett, Nat'l L. Co.

[illegible] S. P. wharf.

[illegible] Cal. wharf.

[illegible] S. P. wharf.

[illegible] Salt Lake wharf.

[illegible] wharf.

[illegible] E. K. Wood wharf.

[illegible] S. P. wharf.

[illegible] S. P. L. Co. wharf.

[illegible] Crescent wharf.

[illegible] E. K. Wood wharf.

THURSDAY, JAN. 9.

[illegible], Capt. Dunham, for Portland [illegible] and Eureka.

[illegible] Leggett, Capt. Ranier, [illegible] San Francisco.

ON WAY TO THIS PORT.

[illegible], from Hoquiam.

[illegible] A. Campbell, from Astoria.

[illegible], from Tacoma.

[illegible], from Bandon.

[illegible], from Gray's Harbor.

[illegible], from Umpqua River.

FROM FOREIGN PORTS.

[illegible] Marshal Davout, Capt. Ramsay, [illegible] from Antwerp, via Hobart.

[illegible], Capt. Forsyth, 2466 [illegible] loading for San Pedro.

[illegible], Capt. Schonwandt, 2094 [illegible] loading.

[illegible] steamer Hermosa makes daily [illegible] Island and return.

[illegible] of "Mosquito Fleet."

WEDNESDAY, JAN. 8.

[illegible], Music and Eagle, from [illegible] passengers.

SAILED.

[illegible], Music and Eagle, for Long [illegible].

[illegible] for fishing banks, to return [illegible] wholesalers.

Tide Table for San Pedro.

[illegible]

Port Items.

[illegible] at 5 p.m.; wind southwest [illegible].

[illegible] Company's steamship [illegible], arrived this morning [illegible] and San Francisco, [illegible] and a good passenger [illegible] will clear on the return trip [illegible].

[illegible] Capt. Bonnifield, [illegible] of a lumber cargo for [illegible] Company and cleared [illegible] to reload, taking freight [illegible] San Francisco.

[illegible] H. Leggett, Capt. Ranier, [illegible] the discharge of a large [illegible] National Lumber Company [illegible] to clear tomorrow for [illegible] Francisco, to reload.

[illegible] Portland states that lightship [illegible] of Umatilla Reef, near Cape [illegible] during the gales between [illegible] proceeded to Port [illegible]. The vessel will be towed [illegible] as soon as practicable.

REDONDO.

WEDNESDAY, JAN. 8.

[illegible], Capt. Alexander, from [illegible].

THURSDAY, JAN. 9.

[illegible], Capt. Alexander, for [illegible] ports.

[illegible], Capt. Petersen, for Gray's [illegible].

[illegible], Capt. Johnson, for [illegible] Francisco.

[illegible]DAY, JAN. 1.

[illegible] at pier No. 1.

[illegible] at pier No. 2.

[illegible] at pier No. 3.

FRIDAY, JAN. 10.

[illegible] San Francisco and way [illegible].

[illegible] from Gray's Harbor.

[illegible] Queen, from San [illegible].

[illegible], from Point Richmond.

[illegible] Santa Rosa, [illegible] way ports.

[illegible] Santa Rosa, [illegible].

SATURDAY, JAN. 11.

[illegible] Diego.

[illegible] Queen, for San [illegible].

[illegible] Santa Rosa, for [illegible].

[illegible] Santa Rosa, [illegible] ports.

REDONDO.

[illegible], from Mororan.

Norwegian steamer Gryfevals, from Otaru, Japan.

Norwegian steamer Aker, from Mororan, Japan.

German steamer Eva, from Otaru, Japan.

Schooner Allen A., from Gray's Harbor.

Schooner Alice McDonald, from Columbia River.

Schooner A. M. Campbell, from Columbia River.

Schooner Alvena, from Columbia River.

Steamer Daisy Freeman, from Willipa.

Steamer Santa Rosa, for San Francisco.

Steamer George Loomis, from Point Richmond.

Steamer Queen, from San Francisco.

Schooner Endeavor, from Everett.

Schooner F. S. Redfield, from Olympia.

Barkentine J. M. Griffith, from Columbia River.

Steamer J. Marhoffer, from Gray's Harbor.

Steamer W. F. Jewett, from Everett.

Schooner F. E. Sander, from Winslow.

Schooner King Cyrus, from Columbia River.

Schooner W. H. Smith, from Tacoma.

Steamer Daisy Freeman, from Gray's Harbor.

Steamer Svea, from Gray's Harbor.

Notes.

The Pacific Coast passenger steamer Santa Rosa, from San Diego, arrived on her return trip up coast this morning at 7 o'clock, and sailed an hour later for San Francisco and intermediate ports. Her next arrival at Redondo is Monday evening, as per schedule.

The steamers Daisy Freeman and Svea finished discharging and sailed early this morning for the North to reload for this port. Both steamers go to Gray's Harbor, and both are likely to touch at San Francisco for coal and passengers. It is possible that the Freeman will be sent to Willipa from San Francisco, instead of Gray's Harbor.

GENERAL EASTERN.

WHEAT MARKET WEAK ALL DAY.

EXPORT BUSINESS REPORTED ALMOST AT A STANDSTILL.

Cables Tell of Excellent Harvesting Weather in Argentina and Lower Prices in European Markets—Corn, Oats and Provisions Dull and Lower in Sympathy.

[BY THE ASSOCIATED PRESS—P.M.]

CHICAGO, Jan. 8.—The wheat market was weak all day, with the exception of one spurt during the first half hour of the session, which was due to buying based on reports of liberal sales of cash grain. As on the preceding day, several of the leading commission houses were free sellers and there was also considerable selling by small holders.

Excellent weather for harvesting in Argentine, lower prices for wheat at European markets, and reports to the effect that export business was almost at a standstill, were the dominating influences. The market closed weak. May opened a shade lower to a shade higher, at 1.06⅝ to 1.06¾, sold up to 1.06⅞ and then declined to 1.05¼. The close was at 1.05¼@1.05⅜.

The corn market closed weak at the lowest point of the day. May opened a shade to ⅛@¼ lower, at 61¼ to 61⅜, sold at 61½@61⅝, and then declined to 60⅞, where it closed.

Oats were dull and prices showed little change. May opened unchanged at 54⅝, sold off to 54⅛, where it closed.

Provisions were weak on selling by exporters and local packers. Immense receipts of live hogs, involving a 10-cent decline, caused the weakness. At the close, May pork was off 10@17½; lard was down 12½, and ribs were 10 cents lower.

Cash quotations were as follows: Flour was steady; No. 2 spring wheat, 1.08@1.12; No. 3, 1.00@1.12; No. 2 red, 97½@1.00¼; No. 2 corn, [illegible]; No. 2 yellow, [illegible]; No. 2 oats, 50½; No. 3 white, [illegible]; No. 2 rye, 82; fair to choice malting barley, 78@1.04; No. 1 northwestern flaxseed, 1.25; prime timothy seed, 4.25@4.40; clover, contract grades, 17.00; short ribs, sides (loose), 6.75@7.25; mess pork, per bbl., 12.00@12.12½; lard, per 100 lbs., 7.95; short clear sides (boxed), 7.00@7.37½; whisky, basis of high wines, 1.35.

Grain Movements.

Articles—	Receipts.	Shipments.
Flour, barrels	23,300	21,100
Wheat, bushels	62,300	37,000
Corn, "	309,300	186,000
Oats, "	214,000	206,400
Rye, "	[illegible]	2,000
Barley, "	73,000	16,300

Grain and Provisions.

[BY PRIVATE WIRE TO FRED DORR.]

CHICAGO, Jan. 8.—Following is the range of prices today:

	Open.	High.	Low.	Close.
Wheat—				
May	106⅝	106⅞	105¼	[illegible]
July	[illegible]	[illegible]	[illegible]	[illegible]
September	[illegible]	[illegible]	[illegible]	[illegible]
Corn—				
May	61¼@61⅜	61⅝	60⅞	[illegible]
July	[illegible]	[illegible]	[illegible]	[illegible]
September	[illegible]	[illegible]	[illegible]	[illegible]
Oats—				
May (old)	54⅝	54⅝	54⅛	[illegible]
July	[illegible]	[illegible]	[illegible]	[illegible]
May (new)	[illegible]	[illegible]	[illegible]	[illegible]
Pork—				
May	13.55	13.70	13.50	13.55
January				12.35
Lard—				
January	7.87	7.92*	7.87	7.87
May	8.17	8.17	8.10	8.12
Ribs—				
May	7.37	7.40	7.30	7.32

*Asked.

Dairy Market.

CHICAGO, Jan. 8.—On the Produce Exchange today the butter market was firm; creamery, 24@29; dairy, 19@25; eggs, firm at mark, cases included, 20@21; firsts, 25; prime firsts, 25; extras, 30; cheese, steady, 12½@13.

Boston Copper Market.

[BY PRIVATE WIRE TO FRED DORR.]

BOSTON, Jan. 8.—Activity in the Boston coppers today was mostly confined to a few specialties. The list was slightly lower in sympathy with the tone of New York market, but a noticeable increase in investment demand is noted on declines.

The Homestake Mining Co. declared a dividend of 50 cents a share, payable Jan. 25. The books will close Jan. 20, and reopen Jan. 27. The company formerly paid dividends at the rate of 50 cents a month, but last May passed the dividend, and has paid nothing to holders since. The dividend declared yesterday is a resumption of dividends at the old rate.

Tennessee Copper has declared a dividend of $1.25 per share, payable Feb. 15.

The market closed as follows:

	Bid.	Asked.
Adventure	2¾	2⅞
Arcadian	4½	5
Allouez	[illegible]	[illegible]
Atlantic	[illegible]	[illegible]
Arizona Commercial	[illegible]	[illegible]
Bingham Con	[illegible]	[illegible]
Boston Con.	[illegible]	[illegible]
Balaklala	[illegible]	[illegible]
Butte Coalition	[illegible]	[illegible]
Calumet & Arizona	[illegible]	[illegible]
Calumet & Hecla	[illegible]	[illegible]
Centennial	[illegible]	[illegible]
Con. Mercur	[illegible]	[illegible]
Copper Range	[illegible]	[illegible]
Daly West	[illegible]	[illegible]
Elm River	[illegible]	[illegible]
Franklin	[illegible]	[illegible]
Granby	[illegible]	[illegible]
Greene-Cananea	[illegible]	[illegible]
Helvetia	[illegible]	[illegible]
Isle Royale	[illegible]	[illegible]
Massachusetts	[illegible]	[illegible]
Mexican Con.	[illegible]	[illegible]
Michigan	[illegible]	[illegible]
Mohawk	[illegible]	[illegible]
Nevada Con.	[illegible]	[illegible]
North Butte	[illegible]	[illegible]
Old Colony	[illegible]	[illegible]
Old Dominion	[illegible]	[illegible]
Osceola	[illegible]	[illegible]
Parrot	[illegible]	[illegible]
Quincy	[illegible]	[illegible]
Rhode Island	[illegible]	[illegible]
Shannon	[illegible]	[illegible]
Santa Fe	[illegible]	[illegible]
Tamarack	[illegible]	[illegible]
Trinity	[illegible]	[illegible]
United Copper	[illegible]	[illegible]
U. S. Smelting	[illegible]	[illegible]
U. S. Smelting pfd.	[illegible]	[illegible]
Utah Con.	[illegible]	[illegible]
Victoria	[illegible]	[illegible]
Winona	[illegible]	[illegible]
Wyandotte	[illegible]	[illegible]
Wolverine	120	122

The close on the curb stocks follows:

	Bid.	Asked.
Ahmeek	60	65
Bingham Cent.	[illegible]	[illegible]
Boston Consolidated	[illegible]	[illegible]
Butte & London	[illegible]	[illegible]
Cumberland Ely	[illegible]	[illegible]
Dominion Copper	[illegible]	[illegible]
East Butte	[illegible]	[illegible]
Foster Cobalt	[illegible]	[illegible]
Giroux	[illegible]	[illegible]
Greene G. & S.	[illegible]	[illegible]
Majestic	[illegible]	[illegible]
McKinley	[illegible]	[illegible]
Nevada-Utah	[illegible]	[illegible]
Nipissing	[illegible]	[illegible]
K. C.	[illegible]	[illegible]
Superior & Pittsburgh	12	12¼

California Dried Fruits.

NEW YORK, Jan. 8.—The market for evaporated apples continues firm with fancy quoted at 10½@11¼; choice at 9¼@10; prime, 8@8¾ and 1906 fruit at 7@10¼. Prunes are in moderate demand on spot with quotations ranging from 5 1-4 to 6, for California fruit and from 7 to 7 3-4 for Oregons, 50's to 30's. Apricots are unchanged with choice quoted at 19@20; extra choice, 22@23; fancy, 24@26. Peaches are quiet, but steady with choice quoted at 11¼@12¼; extra choice, 12¼@13 1-4; fancy, 13@13½; and extra fancy at 14@14½. Raisins are a little more active. Loose muscatels are quoted at 6½@7 1-4; seeded raisins at 7½@9 1-4 and London layers, 1.45@1.75.

New York Cotton Market.

[BY PRIVATE WIRE TO FRED DORR.]

NEW YORK, Jan. 8.—With New Orleans closed on account of a holiday, the market was dull and listless, with limited price changes. Liverpool sent steady cables with rather liberal sales of spot cotton, amounting to 12,000 bales. Our market opened rather easy and not quite up to expectations, but a great deal steadier and during session advanced, and moved up 8 to 10 points higher than at opening. The movement is not quite as heavy as it has been recently and this caused some buying.

The British Board of Trade returns for December made a bullish showing. The census report on the amount cotton ginned to January 1, it is expected to show about 10,000,000 bales, and on account of this, trading was somewhat restricted. There was little doing, local traders were bearish and were selling a little cotton. Practically no wires south were working on account of a storm. Liverpool bought some cotton this morning after opening.

Following is the range of prices today:

	Open.	High.	Low.	Close.
January	10.47	10.54	10.47	10.51
March	10.65	10.73	10.65	10.70
May	10.62	10.72	10.61	10.70
July	10.53	10.63	10.53	10.60

New York Metal Market.

NEW YORK, Jan. 8.—The London tin market was £3 lower, at £121 5s for spot tin, and £122 5s for futures. The local market was easy and lower in sympathy with quotations ranging from 26.50@27.00. The London copper market was lower, with spot quoted at £61 15s and futures at £62 5s. Locally, the market was quiet. Lake is quoted at 13.62½@13.87½; electrolytic at 13.50@13.75, and casting, 13.25@13.50. Lead was a little lower, at £14 5s in London. The local market was quiet and a shade lower, at 3.60@3.70. Spelter declined 2s 6d, to £19 7s 6d in the London market, but was quiet and unchanged locally, at 4.30@4.35. The iron market was unchanged.

Chicago Live Stock Market.

CHICAGO, Jan. 8.—Cattle—Receipts about 2000; market steady to a shade lower; beeves, 3.50@6.00; cows and heifers, 1.25@4.90; Texans, 3.10@3.90; calves, 5.00@6.75; westerns, 3.10@3.90; stockers and feeders, 2.25@4.15. Hogs—Receipts about 54,000; market 5 cents lower; light, 4.10@4.47½; mixed, 4.15@4.55; heavy, 4.15@4.52½; rough, 4.15@4.30; pigs, 3.60@4.25; bulk of sales, 4.40@4.45. Sheep—Receipts about 14,000; market strong to 10 cents higher; natives, 3.25@5.15; western, 3.25@5.25; yearlings, 4.90@5.60; lambs, 5.00@7.25; western, 5.00@7.20.

London Copper Market.

[BY PRIVATE WIRE TO FRED DORR.]

LONDON, Jan. 8.—The copper market opened slightly off, with spots at £61 15s 6d, a decline of 17s. Futures were at £61 12s 6d, a drop of 17s 6d. The market closed off, with spots down 2s 7d, at £61 15s. Futures showed a decline of 7s 6d, closing at £62 5s. Sales totaled 750 tons futures and 400 tons of spots.

REAL ESTATE RECORD.

RECENT TRANSFERS.

WEDNESDAY, January 8, 1908.

Wm M Boyse to Susan J Taylor, lot 29, block F, Furlong Home tract, $50.

Susan J Taylor to J Stanley, lot 29, block F, Furlong Home tract, $10.

L A Invest Co to H C Determann, lot 84, Burck-Gwynn Cos Moneta-Figueroa tract, $10.

F A Parker to Caroline S Gunnardy, part lot 2, Sierra Madre tract, $10.

Caroline S Gunnardy to Mary B Parker, lot 15, block B, Fitzsimmons Elysian Heights tract, $10.

E and R Barber to F Ruether, lot 25, block 26, same tract, $10.

D K Fronock to C W Comstock, lot 2, Dickersons Grand View tract on Napa st, $10.

C D Moreland to L G Maxwell, lot 33, and part lot 32, Holly tract, $10.

Alice G Crowell to J W Curry, lot 202, Metler tract, $10.

W H Hemmer to Mary M Chadsey, lot 24, block B, West Sixteenth Street tract, $10.

S E Kusel to J G Jenson, lot 50, McCartneys Main Street tract, $10.

M C Spencer to H Spencer, part lot —, block 285, Pasomarne Townsite, $10.

Kate M Brown, first party, to Kate Jones, second party, ⅓, and Mary S Jones, Grace Jones and E Jones, third parties, ⅓; lot 5, block 5, Kennedys tract; lot 6, Pecks subdivision of block 86, San Pedro; lot 15, block 16, Wolfskill Orchard tract; lot beginning at northwest corner of lot 3, block B, W J Fishers subdivision of Kohler & Frohling tract, running thence south along westerly line of said lot 3, 110 feet, to southwest corner of said lot 3, thence east, etc; lot 3, block E, subdivision No 1 Wellington Heights, $10.

W Price to Lillian Veysey, lot 3, block 5, Pasadena Villa tract, $10.

Title Insurance & Trust Co to A M Stephens, 3-4 and W R Rowland 1-4, lots 54 and 56, Rowland Heights tract, $10.

C A Campbell to C R Thomas, lot 19, block C, Dorsey tract, $10.

R F Jones to Etta H Totten, lot 1, block F, City Boundary tract, $10.

Union Trust & Title Co of Los Angeles to F A Vickrey, lot 31, Rampart Heights Division B, $10.

E Firth to Cecile K Raymond, lot 1, Sunnyside Park addition, $10.

H B Freeman to C L Perrin, lot 12, block C, City Boundary tract; lot 1, Hollywood Heights tract, $10.

C L Perrin to H B Freeman, lot 46, Montebello tract, $10.

C R Boag to Mira Hershey, ¼; Mrs M J Anderson, 1-4, and Elizabeth K Knudsen, 1-4, lots 275, 276, 277 and 278, Lankershim Ranch Land & Water Cos subdivision; also strip of land extending along Los Angeles River from San Fernando avenue to east side line of Rancho Ex-Mission of San Fernando; lot beginning at southeast corner of lot 279, Lankershim Ranch Land & Water Cos subdivision, and running along southerly line of lot 279, north 41 deg. 58 min. west 3.40 chains, thence north, etc, $10.

Elizabeth K Knudsen to Mira Hershey, lots 6 and 8, section 3, township 1 south, range 14 west, part section 34, township 1 north, range 14 west, $10.

Title Insurance & Trust Co to Annie Williams, lots 7 and 8, block R, Crescent Heights tract, $10.

Anna A Coolbaugh to H A Butler, part lot 12, block A, Strawberry Park tract, $10.

H A Butler to J W Hampson, part lot 12, block A, same tract, $10.

C W Clawson to F Pesch, lot 175, Athen Heights, $10.

P Odwarker to Effie Cline, lots 19 and 20, Odwarker tract, $10.

W R Albee to Mary C McLennan, part lot 14, block 161, Redondo Beach, $1000.

A G Hayes to F W Grannis, lot 15, block 1, Pride of Alamitos tract, $10.

M H Wilson to E Crabtree, lots 13 and 15, block 1, Long Beach Heights, $10.

H P Epperson to J Reynolds, part lots 3, 10, 3 and 4, block 75, Clearwater, $10.

Maggie Shultz to J C Metzger, lot 253, San Dimas, $10.

J F Schneller to Ida M Summers, part Rancho San Francisquito, $10.

M Kauffman to Matilda A Papson, lot 8, tract No 111, $10.

Same to J N Ball, lots 20 and 21, tract No 115, $10.

J M Cox to N G Meher, part lots 20, 21, 22, 23 and 24, block 80, Lordsburg, $225.

J C Garrison to H C Dewey, lot 14, block A, Sumner, Reeves & Bassett's subdivision of block 165, Pomona, $10.

A W Presley to E M Byers, part lot 8, block AA, addition No 1 to Monrovia, $10.

H Young to C E Le Roy, lot 15, block 46, Central Arlington Heights tract, $3400.

Sarah E Cheney to E E Sweet, lots 34 and 35, Stratford tract, $30.

H C Jensen to Elsie L Fotheringham, lot 66, Westmoreland Park tract, $10.

J K Johnson to J C Beck, lot 32, block 100, Redondo Beach, $10.

Los Angeles Securities Company to J C Beck, lots 10, 11 and 12, block 105, Redondo Villa tract, $150.

J C Beck to J K Johnson, lots 13 and 11, block H; lot 1, block G; part lot 3, block G, Currier tract, $10.

W Wright to Cora E Freese, lot 35, Wright tract, $90.

Cora E Freese to W Wright, part lot 11, block C, Moran tract, $30.

P E Folsom to Annie Tanner, lot 33, Mortimer's Gateway tract, $10.

H M Schaffer to Almeda L Marsden, lots 15 and 16, Locke's addition to Whittier, $10.

Los Angeles Securities Company to Mrs Mollie A Edmunson, lot 22, block 1, Redondo Villa tract, $90.

J P Lingo to R S Jackson, lot 34, block G, Strong & Dickinson's Hollywood High School tract, $10.

C S Hutchison to F J Davis, lot 7, block 40, Fifth Street Store tract, $10.

Mrs Mollie Hague to G Jackson and Mrs Clara Spearing, lot 43, block B, Walter's Main Street and Moneta Avenue tract, $750.

J P Jones to J W Heaney, lot 8, block 136, Santa Monica, $10.

Los Angeles Securities Company to J H Jillson, lot 10, block 11, Redondo Villa tract, $90.

U L Dike Investment Company to Mrs Anna E Bens, lot 10, Nevada Vista Villa tract, $10.

Eliza Ward to R B Hazlehurst, lot beginning at point on south line of lot A, R S, Alhambra addition tract, distant 212 feet west of southeast corner of said lot 2, thence north along line parallel with east line of said lot 2, 112¼ feet, etc, $10.

C H Brunn and H Palmer to N N Hill, and Carrie H Smith, lots 1, 2, 3 and 4, Palmer & Brunn tract, $10.

A C Gray to D Y Kennedy, lot 5, block F, part lot 9, block F, subdivision No 1 of Wellington Heights, $10.

Los Angeles Securities Company to C L Mason, lot 3, block 49, Redondo Villa tract, $90.

H C Blacklin to A V Perkinson, part lot 9, block 4, West Adams and Jefferson Street tract, $10.

Effie Henderson to Bessie M Eakin, agreement to convey part lot 5, block 12, Carter's Vineyard tract, $350.

Bessie M Eakin to W C Eakin, assignment of all interest in above.

F C Silent to R N Martin, undivided ¼ interest in lot 26, James Washburn's subdivision of northwest ¼ of section 32, T 3 N, R 9 W, $10.

Providencia Land, Water and Development Company to M H Richards, parts of V Beaudry Mountain tract; also in any lots in Burbank; also in any lots in Rancho Providencia & Scott tract, $10.

E W Forgy admr of est of Margaret A Huston decd to T W T Richards, lot 4, Albee & Fughs sub of lot 16, block 57, Burbank, $27.

P Moudy to Margaret Moudy, part lots 4 and 5, block 2, Lucas tract, $10.

Winans-Judson Co to Bd of Water Commrs of City of L A, part lot 2, block B, Johnston tract, $100.

C P Gould to Elizabeth H Howard, lot 5, Lennun tract, $10.

T G & T Co to Mrs Artie Stack, lot 11, block 4, South Woodlawn, $10.

C M Stimson to W W Watson, part lots 6 and 7, block I, City Center tract, $10.

Rockcastle Land Co to A E Gustafson, lot 37, Strong & Dickinsons Maple ave tract, $10.

W M Freese and H R White to O A Eisenhart, lot 80, New Alta Vista Place, No 2, $10.

Josephine Lenneker to O A Eisenhart, lot 40, New Alta Vista Place No 2, $10.

H S Redfield to A J and A C Myers, part Ro Santa Gertrudes, $10.

Conservative Realty Co to W T Morton, lots 10 and 11, block J, Burkhard Home tract, $10.

W T Morton to J Morton, lots 10 and 11, block J, same tract, $10.

Jane Ross to R A Welch, lot 213, Grider & Dows Adams st tract, $10.

Anna B Hiscock to H Siemer, lot 6, H F Spencers sub of N ½ of block 57 O S, $10.

Same to same, lot 2, block Q, L A Imp Cos sub of part lot 1, block 38 H S, $10.

J F and N C Donohue to H F Starks, lots 142 143 and 144, Donohue tract, $10.

P E Hatch to A W Macdonell, lot 3, block 3, Kempley tract, $10.

W C Calhoun, L H Turner to G M Bubach, lots 7 8 9 16 17 19 and 22, N R Hooper Bros sub, $10.

Townsend-Dayman Investment Co to H L Enloe, lots 14 15 and 16, block 134, Alamitos Beach townsite, $10.

J B Wooster to Martha M Egbert, lot 5, block [illegible] sub of Villa lots 13 14 15 and 16, Long Beach, $10.

[illegible] B Vance, lot 1, block [illegible] & Strongs sub of Frank Sabichi tract, $10.

[illegible] Vance to A D Butt, lot 1, block [illegible] & Strong sub of Frank Sabichi tract, $10.

D Butt to Central Trust Co, lots 3 and 4, block 5, Orchard tract, lot 18, block E, Bowens Vernon and Hooper ave tract, $10.

A D Butt to W B Merwin, lot 19, block E, Bowens Vernon and Hooper ave tract, $10.

L Breedlove to Central Trust Co, lots 1 to 11 20 21 and 22, block J, Day Star tract, $10.

F A Cardwell to Matie H Hudson, lot 2, block 41, Elec Ry Hstd Assn, $10.

J F Kendall to Minda Haddon, lot 5, Kendalls Berry Land tract, $10.

C E Deeds to A A Pace, asst of contract dated 9-27-1905; lots 7 8 9 and 10, block 7, Ingrahams Main st and Moneta ave tract, $10.

T G & T Co to Anna H Torrance, lot 317, Wilshire-Harvard Hgts tract, $10.

H F Starks to J Goldflam, lots 67 and 68, block E, Starks Palm tract, $10.

F P Dunkee to J Bothwell, lot 34, Pacific Coast Land Bureaus sub of block 152, Pomona, $10.

H P Barbour J Doe by W A Hammel Shff to W G McCarty, lot 19, block L, Ocean Pier tract, Long Beach, $10.

R E Muncy to A R English, 1-8 int in lot 15, Anita tract, $10.

Tu Junga Co to H A Hansen, part of Tu Junga Ranch, lots 31 32 30 29 [illegible] 27 22 23 and 24, all of that portion of lots [illegible] 3 4 and 5, being S of N bank of Big Tu Junga wash; also part lot 32, $10.

T G & T Co to A F N Bowers trustee, lot 29, Boabdil Boulevard tract, $10.

Hawthorne Imp Co to McAfee & Bowers, lot 14, block G, Hawthorne, $100.

Wm E Cowan to W C Collins, part Sec 7 T 4 S R 11 W, $10.

E H Smith to Isabella H Scott, lot 12, Craig tract, $10.

[illegible] Knutsen to L Price, lots 6 and 7, Lane tract, $10.

J D Kirkby to W P Walker, lot 6, block 27, McCoys add to Broadacres, $10.

Forest Hgts Co to C M Bailey, lot 2, block 1 [illegible] lots [illegible] 27 and 28, block K, Forest Hgts tract, $30.

[illegible] Kerckhoff to J R Hodges, part section 6, township 1 south, range 9 west, in Rancho [illegible] to San Jose, and part Rancho San Jose, $250.

[illegible] Hodges to J Carr, part section 6, township 1 south, range 9 west, in Rancho addition to San Jose, and part Rancho San Jose, $500.

[illegible] Realty Syndicate to Anice Richardson, lots 15, 16, 17 and 18, block 24, Observation Heights tract, $10.

M L Wicks to Wicks Realty Syndicate, lots 1, 2, 3, 4, 6 to 14, 22 to 26, 31, 32, 33, 69, 69, 70, 71, 73 to 76, 77 to 221, and 226, Oakbridge tract; also lots 2, 27, 24, 25 and 26, block 16; lots 12, 9 and 15, block 6; lots 5 and 6, block A, North Elysian Heights tract, $10.

Glendale Development Co to V Mabel Myers, lot 31, block G; lot 10, block F, Glendale Valley View tract, $10.

F H Standford to C H Vickers and D Klein, lot 15, block B, Bellevue Place, $10.

A C Robinson to I A Robinson lot 3 Robinson tract, in Rancho San Rafael, $10.

F A Law, W O Clark to Mildred Dumiller, lot 1, block 1, South Los Angeles, $10.

C E Hawley to H C Brownfield and S A Wilson, lot 4, block A, Spence & Falvey subdivision, $10.

Los Angeles Securities Co to G J D Wi[illegible] [illegible] 15 and 16, block 82, Redondo Villa tract, $150.

[illegible] Mrs Thomas Raider, lot 21, block 58, same tract, $90.

Title Guarantee & Trust Co to C Hendrickson, lot 58, Corh[illegible] Heights, $10.

A L Hamell to [illegible] Denny, lot 38, Lyman Hill tract, $10.

R C Jones to R Thompson, lots 9 and 10, West 46th Street tract, $1200.

G F Mansfield to I and M H Weinberg, lot 112, Mansfield Lincoln tract, $10.

Emile A Peters to Sylvia B Oliver, agreement to convey lot 42, Grider & Hamiltons Lomita Park, $700.

M H Sherman to L A Pacific Co, part Rancho La Ballona, $10.

Mrs Frances A Brooks to L A Pacific Co, part section 12, township 1 south, range 14 west, $10.

Wm H Burkhart to same, same property as above, $10.

H Tietpens to N Schweitzer, lots 7 and 8, block A, Baroness tract, $10.

Elizabeth H Howard to C P Gould, lot 15, block 5, Torthorwald tract No 1, $10.

S L Briggs to Minnie C Powers and Margaret L Carstens, lot 24, Melrose Hill, $10.

Los Angeles Investment Co to J S Nolan, lots 26, 37 and 38, block B, Burkhard Home tract, $10.

Carrie Gentry to J D Gentry, lot 24, block 73, Redondo Beach, $10.

Pasadena Park Improvement Co to Anna Sutliff, lot 19, block 44, Pasadena Heights tract, $10.

C S Hutchison to F E Keables, lot 11, block 9, Fifth Street Store tract, $10.

Hawthorne Improvement Co to G W Collins, lots 53 and 54, first addition to Hawthorne, $10.

J M Z Charbonnel to W S Allen, lot 134, and part lot 135, Kohler tract, being W J Fishers resubdivision of portion of Kohler & Fishing tract, $10.

Los Angeles Investment Company to C T Beresford, part lot 54, Deeble tract, $10.

T J Henderson to C T Beresford, lot 26, Deeble tract, $10.

Laura Brown to J A Logan, lots 45 and 46, Larrabee tract, $10.

E C and R Howard to J S Howard, lot 42, block L, Grassell's subdivision of lots 3, 6 and 7, block 39, H S, $10.

H G Taber to Laura A Dunlap, part lots 12 and 11, block 14, Urmston tract, $10.

K Cohn to Frances W Rosenheim, lot 222, Montebello, $100.

Los Angeles Securities Company to Harriet M Binney, lot 20, block 53, Redondo Villa tract, $90.

[illegible] Cohen to Mamie Schocke, lot 271, Figueroa Boulevard tract, $10.

Emma J Miller to T C Lacy, lots 50 and 51, Stege Home tract, $10.

T C Lacy to B W Miler, agreement to convey lots 30, 32 and 34, Ascot Avenue, $200.

R E Hardesty to W Kitsman, lot 2, Dr L A Wright's subdivision, $10.

Title Insurance and Trust Company to Ida E Carrick and Alice J Cushing, lot 4, block B, East Seventh Street tract, $10.

[illegible] to T Forall, lot 125, Cleland Home tract, $10.

[illegible] Insurance and Trust Company to E W Merwin, lot 1, block 6, Jefferson and Fourth Avenue tract, $10.

Stearns-Counts Investment Company to Lena H Christian, lot 10, Terraine Avenue tract, $10.

Southwest Land Company of Los Angeles to C E [illegible], lot 18, block 6, Vermont Avenue Square, $20.

[illegible] Dice to J D Batz, lot 2, block D, East Ocean Park Villa tract, $80.

Title Guarantee and Trust Company to Mary E Douthwaite, lot 138, Pioneer Investment and Trust Company's University Place, $10.

C C Cheney to Merchants' Trust Company, part section 3, T 1 S, R 14 W, $10.

W J Little to J L McMinn, part lot 42, McDonald tract, $10.

J M Flowers to R D Lasted, lot 22, Alta Vista tract, $10.

H Barndollar to F J Garcia, lot 21, block 5, Seventh Street tract, $10.

H L Miller to N M Miller, lots 2, 5 and part lots 1 and 6, subdivision of lot 34, Watts subdivision of part Rancho San Rafael, $10.

Eliza I Cordary to N Cordary, Mrs Mary Ann Elizabeth Le Sage, E H Cordary and Estella Cordary, lot beginning at point of intersection of south line of Court street with east line of Spring street; thence east along south line of Court street 89.34 feet, etc; lots 4, 5 and 6, D M McCarry's subdivision; lot 3 and part lot 4, same subdivision, $10.

Same to same, lot 15, block B, Moran tract; lot 11, block 2, Harvey tract; lot 3, block 31, Terminus Homestead tract; south 80 feet of lot 1, block 31, same tract, $10.

Same to same, lot 45, D M McGarry's subdivision, and part lot 44, same subdivision; lot 26, D M McGarry's subdivision of McGarry tract, $10.

Same to same, lot 9, block 60, Azusa, $10.

Same to same, part sec 5, T 2 S, R 13 W; part lot 1, block 37, Terminus Homestead tract, $10.

Same to same, part lot 1, block 31, Terminus Homestead tract; lot 14, block 4, Hammel & Denker tract, $10.

Same to same, lots 5, 6 and 7, block 4, Bentley & Crippen's subdivision of E½ of lot 7, block 28, Hancock's survey; part sec 32, T 2 S, R 13 W, $10.

Same to same, lot 15, block PP; lot 18, block PP, Glendora tract; lots 9 and 10, Hellman & Stassforth's subdivision of lot 5, Workman & Hellman's subdivision of block 73, Hancock's survey; lots 5, 6 and 7, block 4, Bentley & Crippen's subdivision of E½ of lot 7, block 28, Hancock's survey, $10.

Same to same, lots 11 and 12, block E, McFarland's subdivision of Marengo Rancho; lot 12, block 3, East Claremont; lot 168, Lattin tract, $10.

Los Angeles Securities Company to Mrs Eva M Webb, lot 23, block 9, Redondo Villa tract, $30.

J A Logan to Margaret A Lawson, lot 31, Grider & Hamilton's Lomita Park, in Glendale, $10.

Title Guarantee & Trust Company to Merchants' Trust Company, lots 36, 11 and 34, block C, McCarthy Company's Moneta-Manchester Avenue and Main Street tract, $10.

Title Insurance and Trust Company to S Mosgrove, lot A, Hellman-Wolfskill lots, $10.

P Carlson to R Neifert, lot 42, block B, Bel[illegible] Place, $4500.

SAVINGS BANK & TRUST COMPANY

People who succeed are those who save. Open an account now by our new system. For particulars get our folder mailed free to any address.

COR. 5th & HILL ST.

THE GREAT FER-DON

And the European Medical Experts Continue Their Work Among the Sick and Afflicted of Los Angeles and the Entire Southwest.

The Great Fer-Don, in introducing the famous Fer-Don remedies, and the European Medical Experts and Bloodless Surgeons, with their new and efficacious methods of curing all chronic diseases, deafness and removing tumors, cancers, and gall stones without the use of the knife, are doing a remarkable work in Los Angeles and vicinity. During their stay in this city they have succeeded in building a reputation that has brought their methods to the notice of persons living all over the country. Many who have spent thousands in money, who have traveled the world over, and who have tried every way known to the ordinary physicians to regain lost health, are putting themselves under the care of the European Medical Experts, and are becoming well again. For the treatments of these men are out of the ordinary; they are treatments held exclusively by them, and unknown to others. When they remove gall stones without operation, they do something no other doctor can successfully do. This gall stone treatment alone would place them far beyond the possibilities of ordinary practitioners. But they have others methods as wonderful, by which they treat and cure deafness, and all chronic diseases.

The offices at 745 South Main street are crowded daily. Those who live at a distance and are unable to come are being treated with great success. Each mail brings inquiries showing the widespread interest aroused by the Medical Experts.

At Seventh and Main streets the Great Fer-Don addresses large audiences nightly. The free shows continue, the programmes being changed each night. The band concerts by the Diamond Cluster Band and the vaudeville part of the programme are of an excellent order and are much enjoyed. The demonstrations upon the deaf and lame show the wonderful power of the peculiar preparation used for those so afflicted. These demonstrations will be continued nightly.

For Sale

A block of stocks in the Third Rail Railway, by party

INQUIRE AT 216 S. BROADWAY

For Profitable Investment In An Established Business

A person with capital wishing to make his home in Southern California, and who seeks a safe and profitable investment in an established manufacturing enterprise in which he may take an active interest will find it to his advantage to communicate with me. The investment is offered strictly on its merits. References exchanged. Call on or address,

C. V. BARTON

399 Wilcox Annex. Second and Spring Sts.

For Rent—A Snap

Do you want a fine location? I have four rooms on Spring between Third and Fourth streets for rent very cheap. 10 large windows.

NO BONUS REQUIRED. 3 YEARS' LEASE.

L. F. Bleazby

316 S. Broadway. Tel. Home A2954

6 Per Cent.

Paid on Term Deposits

Security, First Mortgages

On improved monthly income paying property

PROVIDENT MUT. B. L. ASSN.

135 So. Broadway

WANTED

$1,000 to $20,000 on Union Oil Stock. See

A. H. CONGER

Investment Securities, Suite 321 Wilcox Building.

Municipal and Corporation Bonds.

JAMES H. ADAMS & CO.

111-113 West Fourth St.

Interest

2 TO 4 PER CENT

Allowed according to kind of account

COLUMBIA TRUST CO.

311 WEST THIRD STREET

DO YOU WISH AN INVESTMENT PAYING 12 PER CENT OR MORE PER ANNUM? SEE

R. D. Robinson Company

355 SOUTH BROADWAY.

"MAKE MONEY EARN MONEY."

4 Per Cent Interest on Term Deposits

Bank of Los Angeles

FIFTH and SPRING.

Clearinghouse Banks

NAME.	OFFICERS.	
BROADWAY BANK AND TRUST COMPANY, 308-10 S. Bdwy., Bradbury Bldg.	Warren Gillelen, President. R. W. Kenny, Cashier.	Capital ... $250,000. Surplus and profits .. $191,000
COMMERCIAL NATIONAL BANK, 432 South Spring St.	W. A. Bonynge, Pres. C. N. Flint, Cashier.	Capital ... $200,000. Surplus and profits ... $45,000
THE UNITED STATES NATIONAL BANK, Cor. Main and Commercial Sts.	Isaias W. Hellman, President. F. W. Smith, Cashier.	Capital ... $200,000. Surplus and profits ... $60,000
THE NATIONAL BANK OF COMMERCE, N. E. Cor. Sixth and Spring Sts.	F. M. Douglas, Pres. Chas. Ewing, Cashier.	Capital ... $200,000. Surplus and profits ... $25,000
FARMERS' AND MERCHANTS' NATIONAL BANK, Cor. Fourth and Main.	I. W. Hellman, Pres. Chas. Sevier, Cashier.	Capital ... $1,500,000. Surplus and profits ... $1,700,000
FIRST NATIONAL BANK, S. E. Cor. Second and Spring.	J. M. Elliott, Pres. W. T. S. Hammond, Cashier.	Capital .. $1,250,000. Surplus and profits . $1,450,000
MERCHANTS' NATIONAL BANK, N. E. Cor. Second and Main.	W. H. Holliday, Pres. Marco H. Hellman, Cashier.	Capital ... $200,000. Surplus and profits ... $470,000
AMERICAN NATIONAL BANK, S. W. Cor. Second and Broadway.	W. F. Botsford, Pres. Wm. W. Woods, Cashier.	Capital .. $1,000,000. Surplus and profits .. $175,000
NATIONAL BANK OF CALIFORNIA, N. E. Cor. Fourth and Spring.	J. E. Fishburn, Pres. R. I. Rogers, Cashier.	Capital ... $500,000. Surplus and profits ... $120,000
CENTRAL NATIONAL BANK, Fourth and Broadway.	George Mason, Pres. J. B. Gist, Cashier.	Capital ... $300,000. Surplus and profits ... $200,000
CITIZENS' NATIONAL BANK, S. W. Cor. Third and Main.	R. J. Waters, Pres. A. J. Waters, Cashier.	Capital ... $300,000. Surplus and profits ... $275,000

Savings Banks.

SAVINGS BANKS

4% INTEREST PAID ON TERM SAVINGS DEPOSITS

3% INTEREST PAID ON "ORDINARY" SAVINGS DEPOSITS

AND 3% ON SPECIAL ORDINARY ACCOUNTS

Security Savings Bank — Security Building. Spring and Fifth Streets. — CAPITAL AND SURPLUS $1,250,000.00. ASSETS $22,000,000.00

German-American Savings Bank — 223 South Spring Street, Corner Main and First Sts. (Branch) — CAPITAL AND SURPLUS $900,000.00. ASSETS $10,000,000.00

Savings Deposits in Savings Banks are Exempt from Taxation to the Depositor

EQUITABLE SAVINGS BANK

FIRST AND SPRING STREETS

4 per cent paid on "Term" accounts

3 per cent paid on "Ordinary" accounts.

By special arrangement checks may be given against "Ordinary" accounts without presentation of pass books. On these special accounts interest is computed monthly on lowest balance on deposit during the month, except that no interest is paid for any month where the amount falls below $300.

No commercial business transacted.

AMERICAN SAVINGS BANK

N. E. COR THIRD AND SPRING.

Capital and Surplus $275,000. [illegible] 4 Per cent. Paid on Term Deposits

Trust Companies.

The Southern Trust Company

114 West 4th Street

NOTICE TO STOCKHOLDERS.

A semi-annual dividend at the rate of 6 per cent. per annum, or $1.5[illegible] per share, has been declared, payable to the stockholders forthwith.

NOTICE TO DEPOSITORS.

The regular semi-annual dividend of 4 per cent. on term savings deposits and 3 per cent. on ordinary savings deposits has been declared, payable on and after January 2nd, 1908.

DEPOSITS in this Department ARE EXEMPT FROM TAXATION to the depositor.

A general banking business transacted.

—OFFICERS—

Isaias W. Hellman, President.

J. A. Graves, Vice-President. P. Kitchin, Cashier.

H. F. Stewart, Vice-President. C. W. Brown, Assistant Cashier.

John P. Burke, Vice-President and Manager.

LOS ANGELES TRUST CO.

2nd and Spring Sts.

Capital $1,000,000.00 Surplus $200,000,00

Our Real Estate Officer will manage your property and give you the advantage of his wide experience. Prices reasonable.

This Company Acts in All Trust Capacities

High Grade Investment Bonds Bought and Sold

TITLE INSURANCE & TRUST CO.

Corner Franklin and New High Streets.

Issues Policies of Title Insurance. Issues Certificates of Title.

Acts in All Trust Capacities. TEL. EXCHANGE 12.

4% INTEREST PAID ON SAVINGS DEPOSITS — CONSOLIDATED BANK — 124 SOUTH BROADWAY, CHAMBER OF COMMERCE BLDG. — ONE DOLLAR WILL OPEN AN ACCOUNT. NO TROUBLE TO ANSWER QUESTIONS.

MERCHANTS TRUST COMPANY

207-209-211 South Broadway. Paid Up Capital, $500,000.00.

2 Per Cent. on the Daily Balances of Checking Accounts.

[Edge of facing page:] JANUARY 9, 190[illegible] — [illegible] OFFER [illegible] 5 Per Cent. Bonds [illegible] N. Y. June and Dec. 1. Due Dec. 1, 19[illegible]. Delivery about Feb. 15, 19[illegible]. Statement. [illegible] & CO., Bankers [illegible] San Francisco. [illegible] Representative [illegible] Trust Building. — Callboard Sales. — NEVADA STOCKS. SAN FRANCISCO LIST. — GOOD OIL STOCKS [illegible] — The Joseph Ball Com[illegible] INVESTMENT SECURITIES — FRED DORR BROKER 304-306 South Broadway. MEMBER New York Stock Exch[illegible], New York Cotton Exch[illegible], Chicago Board of Tra[illegible]. Correspondents JOHN H. WRENN & CO., [illegible] DICK BROS. & CO., New [illegible] — [illegible] F. Hutton & [illegible] 112 W THIRD ST. — Wm. R. STAATS [illegible] S. Main St., Los Angeles; 65 S. Raymond Ave., [illegible]. Dealers in Municipal Bonds, Corporation Bonds, High Grade Stocks, First Mortgage Loans [illegible] 4½ to 10 per cent. [illegible]

THE CITY IN BRIEF

CITY JAIL

A Full House.

NEWS AND BUSINESS.

Laborer's Bankruptcy Petition.

Bernard Jacobson, a laborer of this city, filed a petition in bankruptcy in the United States District Court yesterday, with stated liabilities of $400.

Senior Class Play.

The senior class of the Normal School will present "As You Like It" the week after next. Rehearsals are actively proceeding and an interesting performance is looked forward to.

Will Address W.C.T.U.

The W.C.T.U. will meet this afternoon at the Methodist Church, corner Sixth and Hill streets, when Mrs. Mary Grover of Cleveland, O., will speak on "Why I Am a White Ribboner." A discussion will follow.

Go North to Convention.

Dr. H. W. Peck, presiding elder of the Fresno district of the Methodist conference, accompanied by Rev. C. H. Fowler and Mrs. P. H. Bodkin, left last night for the North, where a three-day convention of the young people will be held at Grangeville. Missionary secretary, Dr. George B. Smythe, will also be there.

Knotty Street Problem.

The Southwest Improvement Association held a meeting last night and appointed a committee to confer with the committee of the City Council and committees of other improvement associations in the southern part of the city, with reference to the renaming and renumbering of the streets of that section. The committee named is composed of L. G. Doublefield, L. E. Sheppard and J. G. Stewart.

Drunk, That's All.

Jennie James, aged 50 years, was found lying in a doorway at No. 144 South Main street early last evening. At first it was supposed she had sustained a serious injury, as blood was flowing from a wound in her scalp. At the Receiving Hospital the wound was found to be slight, and, as the woman was suffering from an over indulgence in strong drink, she was put to bed in the matron's department.

Public Installation.

A joint installation of officers of Logan Post, Grand Army of the Republic, and the Woman's Relief Corps will be held Saturday evening at Mammoth Hall, No. 517 South Broadway. Mustering Officer Sam Kutz, assisted by Capt. William Shock, officer of the day, will install the officers of the post. The exercises are open to all friends of members of both organizations.

Church School Located.

The Methodist Episcopal Church, South, has finally decided to locate its church school for the Pacific Coast at Leland, near Palo Alto. Los Angeles had two members on the Location Committee, Nathan Newby and Ulrich Knoch. From the inception of the enterprise, sentiment of those prominent in the denomination was strongly in favor of locating it in the North, in order to be more closely in touch with the students of the great universities.

Young Man Missing.

The police have been asked to locate Ray Cornelius, a painter, aged 24 years, who disappeared two weeks ago from Anaheim, where he was employed as a hostler at a livery stable. Cornelius was a soldier during the Cuban campaign, contracted typhoid fever, and was discharged. Since that time he has been unable to do hard work. His sister and brother-in-law, Mr. and Mrs. D. Malcolm Lloyd, of No. 1506 Santee street, are anxious to hear from him.

UP IN SMOKE.

NEAR DEATH AS HOUSE BURNS.

IN NICK OF TIME TWO LADIES ARE RESCUED.

Fire Destroys Handsome Residence in Fashionable Westlake District. Occupants Narrowly Escape With Their Lives—Owe Their Safety to Woman's Screams.

Fire destroyed the residence of Milo A. Baker, No. 1346 Westlake avenue, shortly after 9:30 o'clock last night, and endangered the lives of Mr. and Mrs. Baker and Mrs. Katherine Mabry, Mrs. Baker's mother. The loss is $12,000. Defective wires are supposed to have caused the blaze.

The family retired at 9 o'clock, and was sleeping peacefully when a woman's screams and the cry of fire aroused everyone in the house. Mr. Baker rushed to the window, supposing one of his neighbor's houses was alight. He then discovered the flames issuing from his rear porch. With a fire extinguisher he tried to subdue the outbreak, but the flames had gained too much headway, and the place burned so rapidly that it was with difficulty he rescued his wife and her mother. The house was filled with smoke, and Mrs. Mabry was almost overcome before she reached the street. Both she and Mrs. Baker suffered from shock.

With the fire raging in the upper rooms, Mr. Baker made his way a second time to the rear of the house in an effort to save the family cat. He did not succeed, and sustained severe burns on the soles of his feet while trying to fight his way to where the animal was imprisoned. It was consumed.

"The first thing I knew of the fire," said he last night, "was when I heard a woman screaming in the street. Then some one fired a pistol, and I looked out of the window, thinking a neighbor's house was burning. To my astonishment, I found it was my own residence. With the help of neighbors I saved about $1000 worth of the furniture. The house and contents are fully covered by insurance."

Mr. Baker is superintendent of the Baker Iron oWrks. While the fire was in progress, he refused to have his wounds dressed. Later it was found that he had sustained severe burns on both feet. His injuries were dressed by a physician.

Miss Rose Germain of No. 1356 Westlake avenue was the first to see the fire. Her screams awoke the family, and so enabled Mr. Baker to rescue his wife and her mother in the nick of time.

C. A. Bennett of No. 1349 Westlake avenue turned in the alarm.

The Bakers lived in the center of the finest residence district of Los Angeles. The fire was confined to their home, though for a time near-by premises were endangered.

TO PRISON AT LAST.

MACON (Ga.) Jan. 8.—Benjamin D. Greene and John F. Gaynor were taken to Atlanta today to be placed in the Federal prison to begin four-year sentences for embezzlement of government funds in connection with government work in Savannah harbor.

They had been in jail here pending an appeal to the United States Supreme Court.

BREVITIES.

Sunday Real Estate Liners. Classified real estate advertisements for insertion in THE SUNDAY TIMES must be in the office not later than 10:00 o'clock Saturday night. Other "want" advertisements for Sunday insertion taken over the counter until 11:00 p. m. The great volume of liners printed in The Sunday Times, numbering regularly over 5000 separate announcements, makes this regulation absolutely necessary in order to get the big Sunday issue out on time.

Lucien Earle, formerly of the firm of Earle & Creede, and William F. McLaughlin, practicing attorneys of the Los Angeles bar for the past twelve years, have formed a partnership for the general practice of law and opened offices at 502-3-4 Delta building, 426 South Spring street, Los Angeles, Cal., where they will be pleased to meet their friends and clients.

We will save you 30 to 50 per cent. on your eye-glasses and spectacles. Best A1 crystal lenses in a ten-year gold-filled frame, only $1.50. Others charge you $3.50 to $5 for the same kind. Scientific examinations by graduated State registered optician. Satisfaction guaranteed. Consultation free. Clark's Optical Parlors, 351 S. Spring st., opposite Hellmann Bldg.

Mr. and Mrs. A. E. Newman of Newman's French Hat Shop, 340 S. Broadway, accompanied by their designer, leave today for New York to meet their commissioner from Paris to make their spring purchases. During their absence their entire line of French models and trimmed hats are offered at one-half and less. You know the quality and style.

Wanted—We wish to secure the services of a first-class man, to take charge of and manage the following departments: Handkerchiefs, umbrellas, notions, buttons and linings. Only persons with practical experience need apply, after 9 a.m., to the Manager, Ville de Paris, 317 S. Broadway.

J. W. Frey has moved his stock of mantels, grates, tiles and andirons to his warerooms, corner Los Angeles and Twelfth streets, where can be seen the largest assortment of black and brass fireplace trimmings to be found in the United States.

Special today. Attend the auction sale at 10 a.m. of high-grade furniture at 2262 W. 21st street. Beautiful furniture will be offered, library tables, golden oak rockers, brass beds, dressers, French Wilton rugs, etc. C. M. Stevens, auctioneer.

A. J. Hamilton & Son, 311 S. Broadway, are offering any shoe in the store today at a cut price. And especially large bargains in ladies' shoes, in sizes 3½ and 4; widths A and AA. Both high and low.

Acacia Card Club will meet this afternoon at Masonic Temple, Hill street, at 2 o'clock. All Eastern Star members and friends invited.

Engraving for every social occasion; 100 script calling cards and plate, $2. "Ye Print Shop," Ford, Smith & Little Co., 313 S. Broadway.

Assaying night school. Now time for reduced rates, etc. 212 E. First st.

Lewis Single Binder straight 5-cent cigar is good quality all the time.

Sample shoes, top floor, Bryson Block. La Marque corsets, 414½ S. B'way. Furs. D. Bonoff, furrier, 324 S. B'way.

VITAL RECORD {BIRTHS, DEATHS, MARRIAGES, DIVORCE.

Deaths.

MARBUT. At her residence, No. 1825 Berendo street, January 8, 1908, Henrietta M. Marbut. Funeral notice later. Remains at the chapel of Orr & Edwards Co.

GINTER. At 123 South Bunker Hill, January 8, 1908, Mrs. Emma Ginter, aged 40 years. Funeral at Breese Brothers' chapel, 853 South Figueroa, Thursday at 2 p.m.

WERNER. At family home, No. 2029 West Washington street, Lulu Noon Werner, beloved wife of Frank A. Werner. Funeral services will be held at the house at 2 p.m. Friday. Interment at Portland, Or.

[illegible]ham Wadsworth, aged 34 years, at the home of her daughter, Mrs. Henry Bleecker, January 8, 1908. Interment, Bellville, Can.

Marriages.

LEWIS-ANDERSON. Walter O. Lewis, aged 23, a native of California, and Grace L. Anderson, aged 20, a native of California, both residents of Los Angeles.

WIENRALT-BEDWELL. Earl O. Wienralt, aged 22, a native of Missouri, and Alberta M. Bedwell, aged 18, a native of Kansas, both residents of Los Angeles.

BESTANDIG-GILLISON. Frank J. Bestandig, aged 24, a native of Germany, and Annie Gillison, aged 20, a native of Germany, both residents of Los Alamitos.

DE SHELTER-CAMPBELL. Theodore E. De Shelter, aged 26, a native of Michigan, and Martha A. Campbell, aged 18, a native of Tennessee, both residents of Los Angeles.

ADAMS-EVANS. Oliver P. Adams, aged 23, a native of Illinois, and Irene R. Evans, aged 21, a native of Idaho, both residents of Los Angeles.

CARPENTER-ALSDURF. Harvey Carpenter, aged 25, a native of Kentucky, and Maude Alsdurf, aged 18, a native of Missouri, both residents of Los Angeles.

GOODMAN-HYDE. Thomas O. Goodman, aged 34, a native of Texas, and Gertrude L. Hyde, aged 18, a native of Minnesota, both residents of Los Angeles.

LONEY-ROECKEL. James W. Loney, aged 28, a native of Michigan, and Lillian E. Roeckel, aged 27, a native of Missouri, both residents of St. Louis.

REEVER-PRESTON. William L. Reever, aged 26, a native of Texas, and Mattie A. Preston, aged 21, a native of Louisiana, both residents of El Paso.

RITE-MULLER. William Rite, aged 48, a native of Germany and a resident of Irvindale, and Anna Muller, aged 22, a native of Germany and a resident of Los Angeles.

NICKERSON-FULTON. Josiah B. Nickerson, aged 28, a native of New York, and Olive E. Fulton, aged 21, a native of Minnesota, both residents of Pasadena.

Divorce.

SUITS. Joseph Espitallier against Rosine Espitallier; Clemence R. Trautman against Philip N. Trautman; Walter R. Worthen against Edith M. Worthen; Agnes Mallory against Livingston Mallory; Manuela Parra against Michael Parra; Nancy C. Sykes against William Sykes.

DECREES. Edith L. Hurley against Thomas J. Hurley.

Funeral Notice.

The funeral of May irginia Bosbyshell at First Congregational Church, on Hope street, 2:30 p.m., Thursday. Interment, Rosedale Cemetery.

A. N. Davidson, Real Estate.
Removed 305 Security Bldg. H. 729, M. 833.

You Want to Go East C. Haydock.
Agent Illinois Central R.R., 113 West Sixth.

Salt Lake Transfer Co., 217-19 East First street, will check baggage at your residence to any point. Both 'phones Ex. 753.

Orr & Edwards Co., Funeral Directors, Northeast corner Tenth and Flower streets. Main 95, Home F671. Private ambulance. Lady assistant.

Robert L. Garrett & Co., Undertakers, Lady attendant. 1327 S. Flower. Ambulance.

Ronshaw Apartments, 712 California, Cor. Bunker Hill, 2 and 3-room suites, A8020.

GENEVA-WATCH-OLOGY

Here's the best men's watch ever sold in Los Angeles for $12.50. It's a Rockford — the much advertised watch.

Comes in 20-year gold filled case, open face, 16 size. A beauty—and reliable.

GENEVA WATCH & OPTICAL CO. 303 SO. BROADWAY

Wines

With the Pure Food Label

75c

And Up Per Gallon

From our own wineries. Sold in our own stores.

518 S. Main OR 744 S. Spring

So. Cal. Wine Co.

Phones Ex. 16; Main 332

"SIEGEL'S—WOMEN'S AND CHILDREN'S WEAR"

Myer Siegel & Co.

251-255 SOUTH BROADWAY

15TH ANNUAL SALE OF WOMEN'S

Muslin Underwear

It quality in underwear counts than the Siegel's made underwear is the best to be had, for better underwear couldn't be had anywhere else, nor made to order. Selections are limitless, variety great and so are the savings.

Chemises	$1.00, $1.45, $1.85, $2.20
Gowns	75c, $1.00, $1.20, $1.45
Drawers	50c, 75c, $1.00, $1.65
Covers	25c, 45c, 85c, $1.00
Skirts	85c, $1.25, $1.85, $2.65

These items are merely an idea of the popular priced garments shown, but it's not what you pay, it's what you get for what you pay.

Women's Tailored Costumes Now at Half Price

Included are most favored styles of English broadcloth and chiffon broadcloth, in colors and black. Formerly $70.00 to $150.00, now

$35.00 to $75.00

SIEGEL'S FOR WOMEN'S AND CHILDREN'S WEAR

Card Parties

Are not entirely successful without the necessary artistic playing cards, score cards, counters and favors. We carry the most complete assortment of all kinds of games in the city.

Sanborn Vail & Co. Stationery Art Goods 30 BROADWAY

The Bennett Toilet Parlors

A most satisfactory place to go for hair goods, scalp treatments, manicure, shampoo, etc.

Experienced operators, scientific methods, good service. Come here next time.

BENNETT TOILET PARLORS

N. E. Corner Fifth and Spring

STOP THAT COLD Carter's Cold Capsules will do it quick. 25c box. BOSWELL & NOYES 3rd and Broadway

Cemeteries.

INGLEWOOD PARK

Los Angeles' Most Beautiful Cemetery

Superintendent's phone—A8933. Office, 306-7 SECURITY BLDG. Phones—F5305, Main 4653.

January Clearance Sale!

Keeps our tailors busy, reduces the stock and incidentally gets many men acquainted with the excellence of Brauer & Krohn tailoring.

Men who never wore tailor-made clothes before are being converted during this money saving sale. It's YOUR opportunity, too.

$35, $32.50 and $30 fancy suitings now only $24.

$27.50, $25 and $22.50 fancy suitings now only $19.

Trousers reduced to $4.75, $5.75, $6.75.

BRAUER & KROHN

"Tailors to Men Who Know"

THREE STORES:

128-30 South Spring Street	N. W. Cor. Fifth and Spring	114½ South Main Street

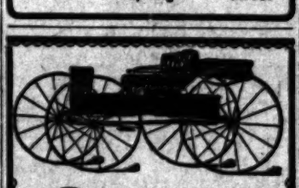

Special Sale

...OF...

Carriages
Surreys
Business Wagons
Delivery Wagons

—Also—

Harness and Robes

Bargains! Bargains!

Splendid stock to select from. Call and see what inducements we can offer.

HAWLEY, KING & CO.

224 South Los Angeles St. (Between 2d and 3d Sts.)

Shoes You'll Be Proud Of...

Both for their style and staying quality in service, with comfort every day you wear 'em. Cummings label is shoe insurance, and you owe your feet the pleasure and pocketbook the economy.

Cummings SHOE CO.

Fourth and Broadway

After March 1, in our own building 551 South Broadway

Hurrah For COAL

NO FUEL FAMINE

WHY

We all worked to avoid it and won. You can have your orders filled promptly.

CLARK BROS.

730 W. Pico

Main 7807 Home Ex. 106

Makes Delicious, Wholesome and Well Cooked Cakes

The Daylight Store Phones Main or Home 182

Jacoby Bros.

331-333-335 South Broadway

"Something New Every Day."

Undermuslins Values to $1.50

Skirts, gowns, drawers, chemises. Beautifully made of finest muslin, generously trimmed with fine embroideries.

$5.00 Skirt Sale Continued Thursday

We couldn't sell one thousand skirts one day. There are hundreds still to be sold Thursday—Values as high as $10. Yours for the choosing today for $5.00.

Final Clearance Felt Shapes and Fancy Feathers 25c

Three big tables of felt shapes and fancy feathers. The shapes are the season's newest and most salable styles in good wool and fur felts, black and colored. The fancy feathers are our regular 75c to $2.50 values, all new clean goods. Take what's left at 25c.

KING COTTON SALE

THURSDAY—LAST DAY TO BUY ENGLEWOOD SHEETS AT LESS THAN PRESENT EASTERN MILL PRICES.

No Limit to the Sale. Buy All You Want Today.

72x90 Englewood Sheets 62c. Mill Price 71c.

81x90 Englewood Sheets 69c. Mill Price 77c.

A seamless sheet; hand torn; hemmed, ironed and ready for use; no filling; a good heavy weight.

42x36 Pillow Cases 11c, worth 13c.
45x38 Pillow Cases 12c, worth 14c.

Children's 13c Underwaists 9c

50 dozen 15c child's knit underwaists; sizes 15c. Third floor. Thursday 9c. Limit four to a customer.

The Best and Safest COUGH MEDICINE in the World —IS— SCHENCK'S PULMONIC SYRUP

For over SEVENTY Years the Standard Remedy for Coughs, Colds and Consumption

For sale everywhere, 25c. and $1.00.

Send for Book on Diseases of the Lungs, Liver and Stomach.

Dr. J. H. Schenck & Son, Philadelphia, Pa.

When You Consider That Eastern Trip

SALT LAKE ROUTE

As undoubtedly you will be doing in the future, please bear in mind the advantages offered by the Salt Lake Route—the Short Line to the East via Salt Lake City.

As a desirable route in all particulars it has no superiors. Inquiry of any Salt Lake Route agent will be to your advantage. Los Angeles offices are at 601 South Spring and First St. Station.

The Nicoll Plan

IS TO gather together—at the end of each season's trade—the surplus stock—the odds and ends—the Suit and Trousers lengths—and then price them at a figure—that will clean up the stock quickly.

Your suit order this week will include an extra pair of trousers for price of Suit alone.

Suit and Extra Trousers $30 to $45

Nicoll THE TAILOR

WILLIAM JERREMS' SONS.

350 SO. SPRING ST.

THE WHOLE STORY

The Times printed 57,343 columns—its two morning contemporaries 48,221 columns—of advertising during 1907.

No other newspaper in the world contained during 1907 within 25% of the volume of advertising which was printed in the Los Angeles Times.

Seeds

Plants Trees

Send us 25c and we will mail you a packet of our sensational Sweet Pea Novelty, Florence Morse Spencer.

Send us your name and address and we will mail you free a copy of our 1908 catalogue—the handsomest book on seeds and plants ever issued on the Pacific Coast.

C. C. MORSE & CO.

Successors to Cox Seed Company

50 Jackson St., San Francisco

Made Good

Any broken spring, frame, crank shaft or axle, by Hy Van Ginkel, who has entire charge of the mechanical work in our Automobile Dept. Ask us for an estimate on Painting, Remodeling and Repairing.

Eldvance Buggy Co.

3000 CENTRAL AVENUE

Best Values In the City

R. D. BRONSON DESK CO.

342 SOUTH SPRING ST.

$150 to $500

Have you acreage, ranch or lot? And do you need a cheap temporary cottage? If so, we have it.

WALKER PORTABLE COTTAGE ON EXHIBITION

1322 S. GRAND AVENUE

WATERL[illegible]

FOR MICE AND RATS. Kills the premises within 6 hours. For sale by all Druggists.

BOBRICK CHEMICAL [illegible]

Manufacturers of [illegible]

Globe-Wer[illegible] "ELASTIC" Book[illegible]

California Furniture Co. Broadway, 630-640

CHINO RANCH [illegible]

See exhibit of products at office.

CHINO LAND & WATER [illegible]

Ground Floor, Pacific [illegible] Sixth and Main sts.

CUTLER

Exclusive

OTTO STEINEN [illegible]

230 WEST THIRD

We sell cutlery of every description, sharpening and repairing.

ALFRED BENJAMIN [illegible]

Correct Clothes for [illegible]

Sold by

James Smith [illegible]

137-139 S. [illegible]

Y. JANUARY 9,

Undermuslins 95c
Values to $1.50

rts, gowns, drawers, chemises, etc.
utifully made of finest materials,
erously trimmed with laces and
embroideries.

Skirt Sale
tinued
rsday

ne thousand skirts
re hundreds still to
alues as high as $1
osing

hapes
l and
regu-
s left

Children's 15c Aeon
Underwaists 9c

50 dozen 15c child's Aeon
knit underwaists; alway
15c. Third floor spec
Thursday 9c. Limit
four to a customer.

Consider
tern Trip

will be doing in the near
mind the advantages o
Lake Route—the Scen
st via Salt Lake City.
te in all particulars th
nquiry of any Salt La
to your advantage.
t 601 South Spring

LE STORY

57,343 columns
contemporaries
—of advertising

yspaper in the
uring 1907 with
ume of advertis
nted in the Lo

WATERLO
OR MICE AND RATS. Wonder
n premises within 48 hours.
For sale by all Druggists.
DOBRICK CHEMICAL CO
Manufacturers of Household Che

Globe-Wern
ELASTIC Bookcase
alifornia Furniture Co
Broadway, 639-645

CHINO RANCH LA
See exhibit of products of
fice.
CHINO LAND & WATER
Ground Floor, Pacific Elec
Sixth and Main Sts.

CUTLERY
Exclusively
TTO STEINEN SUPP
320 WEST THIRD STREET
We sell cutlery of every
sharpening and repairing.

ALFRED BENJAMIN &
Correct Clothes for
Sold by
James Smith
137-139 S. Spring

S & POND PIANOS SOLE AGENTS
. BROWN MUSIC CO., 648 South Broadway.

Editorial Section.
PART II—LOCAL SHEET: 10 PAGES

Los Angeles Daily Times

California del Sur.
CITY AND COUNTRY.

XXVIITH YEAR. THURSDAY MORNING, JANUARY 9, 1908. On All News Stands, Trains and Streets, 5 CENTS

East Side of Broadway. **H. B. Blackstone Co.** 319-329-331 S. BROADWAY **DRY GOODS** EXTENDS TO No. 335 Between Third and Fourth Sts.

$25 to $35 **Auto Coats for $19.50**

Only about a dozen of these coats so reduced. But the variety is broad enough that most any woman of fashionable taste may be satisfied. All this season's styles, and none worth less than $25.00—majority are $27.50, $30.00 and $35.00 values. Each $19.50

$15 to $18 **Coats for $8.75**

In this lot of winter coats are some of the season's smartest styles—check's plaids, broad stripes and fancy mixtures, all good colorings. Not one worth less than $15.00; some $18.00 values. Choice $8.75.

Furs at Half Value

Judged by established standards, these furs of ours are about half the price other stores have been asking for like qualities. We are closing ours out at

5 Per Cent. Less Than Former Prices

All people who know good fur values are not letting this opportunity slip through their fingers. They are buying them in. We show only reliable furs.

Second floor.

Free Embroidery Lessons

Another class is being formed in the Art Needlework Department. All the most popular stitches will be taught by competent instructors. Classes each day between 9:30 and 11:30. No charge.

ART DEPT. THIRD FLOOR.

Sample Underwear Sale

No wonder that crowds continue to be interested in this sale of Undermuslin Samples. No such values ever seen in Los Angeles before, so says nearly every woman who has seen the lot. And they back their judgment by coming the second and third days to buy.

Corset Covers, worth 75c, for 50c
Cambric Night Robes, worth $1.25, for 75c
Other $2.25 Long Skirts for $1.50
Fabric Chemise, $2.00 for $1.50
Percaline Short Skirts for 25c

And so on through the whole lot of samples.

Third floor.

Victor Records 35c to $5

Victor Recital Today Come!

Records Never Heard in Concert to be Played

The last absolutely new Victor Records, selected from the January lists, will be played at this afternoon's free recital.

Come and spend an hour with us—listen to the great bands and orchestras, the world's famous singers and the popular comedians of the day. We cordially invite you to attend. Recital at 3 o'clock. Take elevator to fifth floor.

Cecilian Recital Tomorrow

Mme. Blanche Minderhaut, a soprano of exceptional ability, has been engaged for our Cecilian Recital tomorrow. Hear the Cecilian Piano Player in accompaniment and solo. You'll enjoy the excellent program. Recital at 3 o'clock.

A Rare Opportunity for Record Buyers

Imported Black Label Victor Records in the Il Trovatore and Aida series have been reduced. All 75c records are now 51; the 60c records 46c. Get further particulars at the talking machine department.

10 Per Cent Reduction on all Cabinets

Disc Record, Cylinder Record, Cecilian and Sheet Music Cabinets at 10 per cent below regular prices. We are overstocked, and make this offer to bring our assortment down to normal. Come in today.

Geo. J. Birkel Company

Steinway, Cecilian and Victor Dealers

345-347 South Spring Street

Geo. P. Taylor Tailor and Haberdasher

SALE OF PAJAMAS—A clearance of odd lines. Stock includes all sizes, in white and colors—in madras, nainsooks and cheviots. Regular prices $2.00, $2.50 and $3.00. Sale price, $1.25.

No. 325 So. Broadway. New Taylor Building

Men's Tailoring, Second Floor. Ladies' Tailoring, Third Floor

The Ordinary Savings Bank

Loaning money on lands and bonds is perfectly safe, but the interest is small to the depositors. If you can make twice that interest in a Co-operative Bank, that loans all your money on lands and buildings, and distributes all the profits to you, is it not common sense to place your savings in a Co-operative Bank? Think it over without the aid of your pocketbook and you will get more interest on your money, with the same safety.

CONTINENTAL BUILDING AND LOAN ASSOCIATION

Is a Co-Operative Bank and Pays 6 Per Cent Interest on Deposits

Home Office, San Francisco.

Los Angeles Office, 129 So. Broadway

(Assets $3,000,000)

DROP.

NOOSE FOR MESKIL JURY SOON FINDS.

Dramatic Scene in Court When Bandit Slayer of Officer Takes Stand—Almost Breaks Down as Hears Fatal Verdict.

GUILTY of murder in the first degree, without a recommendation for mercy, is the verdict of the jury in the case of Daniel F. Meskil, slayer of Patrolman Patrick S. Lyons. This was handed to Court Clerk Butterworth by Foreman W. G. Benedict at 4:40 o'clock yesterday afternoon after twenty-eight minutes' deliberation.

The verdict means that Judge Smith has no alternative than to send Meskil to the gallows. The court will pass sentence Saturday morning.

The prisoner almost broke down when the verdict was read. He turned a ghastly yellow, and his head wobbled from side to side, as though he already felt it loose on his shoulders. A moment after the verdict was given, three deputy sheriffs stepped up to the chair in which Meskil sat and escorted him to the chambers of the judge, where he was doubly handcuffed and taken to the County Jail. There he was immediately given a bath, and his clothes were changed.

The third day of the trial of this murderer and bandit was replete with startling incidents from the moment that Meskil, in defiance of his attorney, S. M. Smyser, took the witness stand in his own behalf and declared that owing to an accident he could not remember what happened the night he killed the officer.

FLIMSY DEFENSE.

The first witness called for the defense was one of the principal witnesses for the prosecution, Arthur Grosser, proprietor of the winery, in front of which Lyons was shot and who was held up in his store a few minutes before the murder. Grosser was called to testify that the masked man who held him up and later killed Lyons, was shorter and stouter than Meskil.

He stated that the impression he had was that this was so, and that Meskil seemed to be slightly taller. But Dist.-Atty. Fredericks brought out that a masked man, with jumper and overalls over his clothes, appearing stouter, would naturally look a trifle shorter.

Then Attorney Smyser called the name of Daniel F. Meskil.

Slowly and sullenly the prisoner rose and swaggered to the witness chair, and in the crowded courtroom was a rustle as half a thousand heads craned forward to watch his every move as he took the oath to tell the whole truth.

The prisoner stated that he is 26 years old, was born in South Chicago, that he is one of nine children, that his father died six years ago, and that he has worked as a machinist. He came to Los Angeles on November 1.

In answer to questions by his attorney, Meskil stated that he met Rolla Robe, whose trial for being an accessory to the murder of Lyons will begin before Judge Smith today, and also a man named Jack Shields, in a Main-street poolroom soon after he arrived here. Asked to describe Shields, the prisoner replied:

"He's about the same height as me, perhaps a little shorter, and extra heavy. He was clean shaven and his face was a little fleshier than mine is."

SAYS LOST HIS SENSES.

The prisoner then described how the three of them started out to rob a grocery store, but they found the store closed. The prisoner and Robe got out of a buggy they had found and left Shields holding the horse. Unable to get into the store they returned to the rig and Meskil stated that Shields got into the back and he and Robe in front and they drove down Central avenue.

Then the prisoner described how the buggy was upset and how he was thrown out and rendered unconscious.

"How long did you remain unconscious?" asked his attorney.

"I don't know."

"When you regained your senses where were you?"

"When I regained my senses I was sitting on the porch of the house where I lived at Sixth and Wall streets."

Then the prisoner told the story of his arrest by Policeman Connelly on December 3. He said he did not pay much attention to the policeman when he entered the poolroom where he was watching a game of checkers, when suddenly he felt someone going through his pockets. He jumped up and saw it was Connelly and his pistol fell out of his pocket and they struggled for it. Then someone hit him on the head with a pool ball and knocked him senseless. When he came to he was handcuffed.

Meskil denied that he had told Connelly that he would have killed him if he had had a chance or that he had killed Policeman Lyons.

Dist.-Atty. Fredericks conducted the cross-examination in a way which first raised the hopes of the prisoner and then dashed them to pieces on the rock of facts. In answer to questions Meskil went over the story of the accident in which he claimed he was knocked senseless when the buggy upset. He reiterated that he remembered nothing of what happened until he found himself sitting on the porch of his lodging-house. He said he remembered nothing about any shooting of a policeman. On December 7 he went down town and saw in a newspaper that a policeman had been shot.

"Did you read the whole article in the paper?"

"No sir."

"Why didn't you?"

"I wasn't interested."

"Why were you not interested?"

"Why should I be?" suddenly replied Meskil leaning forward and glaring at the District Attorney.

Meskil stated reluctantly that he had bought his revolver at Hoegee's and in reply to pointed questions said he had got the gun to "run a bluff."

Finally Capt. Fredericks came to the question of the mysterious "Jack Shields" and asked a number of questions about him.

MYSTERIOUS JACK.

"Jack Shields only exists in your imagination, isn't that correct?" suddenly asked the District-Attorney.

"Rolla Robe saw him," muttered the prisoner.

"Do you know anybody in this world who knows Jack Shields?"

"Rolla Robe," was the reply.

Throughout the cross-examination a number of questions were objected to by Attorney Smyser and Judge Smith sustained the objections and some people wondered what the examination was for, hovering as it did about the time of the murder, about which Meskil asserted again and again he could remember nothing. Suddenly was flashed at him this question:

"Did you on the night of November 30 take that big revolver and murder Patrick S. Lyons?"

"No, sir, I did not," was the emphatic answer.

"How do you know you didn't if you were unconscious from the buggy fall?"

Meskil saw he had fallen into the trap and tried to evade the question. He finally stated that he had no desire to kill the policeman.

"Did you rob the winery at Central avenue and Fourteenth street the night of November 30?"

"I did not."

"If you were unconscious how do you know you did not go down there and rob this winery?"

"Because I never," was the reply, and that was the answer he gave to most of the few questions which followed. Just before the examination ended Meskil stated that he had not had a legal trial or been legally defended.

CLOSING ARGUMENTS.

With the close of Meskil's testimony the defense rested its case. The whole defense was based upon the insinuation that a mythical bandit named Jack Shields might have committed the murder and that Meskil could not remember what happened that fateful night when Lyons forfeited his life in the line of duty.

Deputy District Attorney E. J. Fleming opened the argument to the jury at the afternoon session of court. He was unimpassioned and did not attempt anything beside piecing the evidence link by link until it formed a logical chain completely binding the prisoner to the murder of the policeman. It was a most interesting setting forth from a legal point of view of the case for the prosecution and was apparently irrefutable.

In behalf of the prisoner, Attorney Smyser spoke for a little over half an hour. He apologized for appearing in defense of the wretched man and explained that there was a difference between defending crime and a criminal. He did not try to break down the chain of evidence, but made a plea to the jury for mercy. He quoted from the Bible and appealed to the twelve men

(Continued on Tenth Page.)

Meskil Hearing the Verdict That Means Death,

and the crowd making a mad rush to see the murderer taken from the Courthouse to jail, sketched by Dodge. At this time Meskil showed the first emotion, and nearly collapsed.

OCEAN PILES THE STONES.

Trick of Tides at Redondo Yields Fine Gems for Many Seekers.

Extremely low tides the past few days has had a peculiar effect in the loosening of the small stones which form the bed of the ocean along the water front, and in piling them up in regular rows along the beach, below Redondo.

An interesting feature of the matter is the fact that the ocean bed along the shore there is very rich in moonstones, and large numbers of people follow the receding tide along the piles of stones in search of gems. A good many of extra large size and fine color have been picked up since the low tides began their work.

The piles of small round polished stones are built up at intervals along the beach so regularly as to have the appearance of painstaking human handiwork.

POINTERS.

GETS IDEAS HERE FOR SOUTH AFRICA.

AFTER traveling three times around the world and many times up and down the coast of South America, C. R. Evans, a globe-trotter, who now calls South Africa his home, is just about to return thither to put into practice some of the ideas that have impressed themselves upon his mind during a stay of several months in Los Angeles and other parts of Southern California.

He is taking back with him a big shipment of spineless cactus, the forage plant perfected by Luther Burbank, and expects to make the waste places of his home country green with this improved form of desert product.

Also he is taking seeds of the giant cotton plants grown in the Imperial Valley, a specimen of which, as tall as a man of average height, is on exhibition at the Los Angeles Chamber of Commerce.

Another industry in which Mr. Evans will engage is the raising of poultry, or "fowls" as he prefers to have it. In fact, he thinks there is a greater future for the hen in South Africa than in any other part of the world. Some pessimists who have experimented with chicken-raising in Los Angeles may not believe it, but this wide-awake traveler got his poultry idea from his success with ten hens in the back yard of the little home he rented at No. 131 West Fifty-fourth street for the term of his stay here. He has eaten one of the hens, has been supplied with several eggs a day during the closed season for such luxuries, and is about to sell the remainder of the flock for 50 per cent. more than he paid for the original lot.

GETS SOME INCUBATORS.

Evans already has arranged to have a large number of incubators shipped from here to his home at Johannesburg, where, when he is not idly enjoying his comfortable income, he engages in what he terms the "estate" business, more familiar here as the handling of real estate.

"I expect to start a large number of small poultry farms when I reach home," said Mr. Evans yesterday. "We import most of our eggs now from Madeira, a distance of 4500 miles. They are of about the quality that you call eastern eggs here and usually sell for the equivalent of thirty cents a dozen. Fresh eggs command fifty to seventy-five cents a dozen. The poultry industry has been overlooked in our country. I have got my first impression of its possibilities from my experience in Los Angeles.

"It is the same with agriculture. In Natal and the eastern part of Cape Colony there are millions of acres that can be reclaimed through irrigation. The soil is as good as any you have here, the climate is delightful, and, by putting water on the land, we can raise much of the produce we now import. The trouble has been that the people have been too busy with mining and other interests to give much attention to agriculture, which, after all, is the backbone of any country.

WILL INTEREST GOVERNMENT

"Through the Ministers of Agriculture of the Transvaal and Cape Colony, whom I know personally, and through other government officials, I hope to create an interest in the spineless cactus and cotton, which promise to do so well in Southern California. I believe there is a great future for them in South Africa. It is the same with poultry. We never have gone into that industry on a large scale, yet there is a tremendous demand for fresh eggs at high prices, and fowls as food are a great luxury.

"I have been eating some of that spineless cactus, and it isn't bad at all, you know. I am satisfied it will do wonderfully well in South Africa as a fodder plant. It will grow on land that now is considered worthless and should be of great benedit to our country.

"I am taking the seeds of one of those big pumpkins at your Chamber of Commerce. It weighs 230 pounds. I'll have to have an affidavit to convince our people that this is the real weight, but, better than that, I hope to grow some of the big things.

"The sugar beet industry is another in which I hope to interest our government. We know of nothing there but cane sugar. The sugar beet can be cultivated successfully with us, I am sure, and I hope to have the experiment tried."

SOUTH AMERICAN TRADER.

Mr. Evans is a native of Australia but has spent a good part of the fifty years of his life in South America, Germany and South Africa. While in South Africa he operated a trading vessel up and down the coast, and boasts that he has passed seven times through the Straits of Magellan.

Before leaving for South Africa Mr. Evans intends to go down to the Imperial country after more ideas. He is deeply impressed with the charms of Southern California; says that, if it were not for his property interests at home, he would remain here. He has subscribed for The Times for a year, and through it purposes to keep informed of the development of this country. In fact, Mr. Evans says it was principally through reading this paper that he was induced to come here.

Accompanying Mr. Evans are his wife and his son, C. F. Evans, a young man who graduated as an electrical engineer recently from a university in Germany, and who hopes to settle in Southern California or in some other part of the United States.

C. R. Evans,

globe-trotter who will take spineless cactus, cotton and other Southern California products to his home in South Africa for purpose of introducing industries.

PROUD.

LOCAL FINGER IN BIG PIE.

Home Concern Puts in Gates at Tonto Basin.

Fifth of Million Contract Nears Completion.

Largest of Bronze Castings Made on Coast.

A big crew of Los Angeles workmen will leave here within a week to perform one of the most important tasks in connection with the great Tonto Basin dam, near Roosevelt, Ariz., through which several hundred thousand arid acres are to be reclaimed under one of the biggest of the Federal irrigation projects. They are to place in position the ponderous gates that will regulate the flow of water from the immense reservoir. These gates were manufactured in Los Angeles by the Llewellyn Iron Works, at a cost of $200,000 to the government, and are the main mechanical features of the stupendous project.

Work on the dam has progressed to a stage that permits of the installation of the gates, through which the local concern will fulfill its contract with the government, an undertaking which fell to it in competition with some of the largest factories in the country.

At almost the last minute, the government had the misfortune to smash one of the costly parts of the equipment, an immense bronze casting, and this is being replaced at great cost at the Los Angeles foundry. Fortunately for the local manufacturers, the accident occurred after the casting had been delivered to the government and the loss will fall on the United States.

SIX GREAT GATES.

The gates, of which there are six, are to be used in a great sluicing tunnel at the side of the dam—a water passage that is 10x13 feet in size for most of its length, widening out into a roomy chamber at the point where the gates are to be installed.

There are two sets of three gates each, and each gate has an opening measuring 4½x10 feet. One set will be known as the service gates and will be in constant use, except when repairs may be needed; then the other set, provided for cases of emergency, will come into play.

Each of the six gates weighs ten tons. There are more than 400 tons of material in all. Seventy tons of bronze is used in the working faces of the gates, this provision being required because of the large proportion of salt carried by the water which would cause corrosion of the iron if that material alone were to be used.

It is in the casting of the bronze that Los Angeles comes in for a good deal of distinction, because these are the largest bronze castings ever made on the Pacific Coast. It simply shows that the city is getting up toward the top in the manufacturing line.

The gates are of what is known to engineers as the Stoney type. They will operate under the heaviest pressure of any of the same type in use in the world. There will be a depth of 220 feet of water above the gates—a tremendous pressure. The gates will be operated by hydraulic cylinders and will be easy of manipulation.

It will take probably sixty days to install the gates, when the Llewellyn works will receive the last payment on its contract. The work will be in charge of Wallar Taylor, vice-president of the local concern, and will be under the supervision of the United States engineers at the head of the big project.

The Tonto Basin dam is at the junction of Salt River and Tonto Creek, and near it is the town of Roosevelt, which came into being with the start of work on the dam, and which will be wiped out entirely when the great reservoir is completed. There is a big cement plant at that point, built to supply material for use in building the dam; otherwise, because of the remoteness of the spot, the government would have had to pay something like $7 a barrel for cement.

HARD FREIGHTING TASK.

It was a good deal of a task to get the 400 tons of material for the gates from Los Angeles to the dam. Roosevelt is seventy miles from Mesa, a railroad station on the Southern Pacific, fifteen miles beyond Phoenix. From Mesa all the material was hauled by government wagon trains to the dam-site, the manufacturers simply delivering their product at the railroad station. Many wagons broke down under the load of the heavy castings, but this was a matter of no local concern.

At last reports the Tonto Basin dam had been built to a height of twenty-eight feet above datum, excepting for a section about forty feet wide that will be left for the passage of flood waters over the foundation. The laying of stone, it is believed, will progress throughout the winter, despite the floods.

In a short time water will be turned out of the sluicing tunnel to permit of the placing of the gates. It will be a year, at least, before the great dam will be completed.

YOUTHFUL HIGHWAYMAN.

Eleven-Year-Old Boy Grabs Handful of Bills from Man, Runs, and Is Captured.

An 11-year-old boy, named Isidore Gold, was arrested on Mott alley and Second street at 9:30 o'clock last night on a charge of robbery. The lad is accused of holding up Henry Dilimath, who came to Los Angeles from Arizona a few days ago. Dilimath says the boy stole $11 from him. The lad admitted the robbery after being captured, but declared he had only stolen a dollar.

Dilimath was accosted by the boy, who asked him for money for food and lodging. The kind-hearted Arizonian, seeing the child in apparently such a pitiful plight took out a $10 bill and $1 in scrip. Isidore promptly grabbed the bills and fled. Dilimath gave chase and overtook the lad. Seeing he was about to be captured the boy threw the money away. The scrip was found but the bill was lost.

A policeman joined the chase and arrived just as Dilimath captured the miniature highwayman.

When questioned by Police Capt. Broadhead last night Isidore said he had lately arrived from New York. He gave his address at No. 649 Cornwall street. He was locked up in the Detention Home.

THE PUBLIC SERVICE.

SUMMARY OF THE DAY.

Several members of the Council Building Committee expressed their intention yesterday to proceed at once with the building of an emergency stockade according to the plans outlined a month ago.

Practical assurance has been received at the City Hall that the Southern Pacific Company will build a line into the Owens Valley and carry freight for the aqueduct at a price $1,000,000 lower than the estimate of cost if the city should be compelled to build the line.

Pandemonium reigned in Justice Summerfield's court yesterday when George M. Milosevich threatened to kill a deputy constable in connection with a demand that his wife's earrings be taken from her ears and sold to satisfy a judgment.

William Sykes, on trial in Judge Wilbur's court for alleged rape, yesterday insisted on his attorneys being discharged and conducted his own defence.

Twenty-five thousand dollars damages is the sum claimed by U. B. Howard in an action started yesterday before Judge Houser and a jury against the Consolidated Lumber Company, in whose yards he was injured.

Characterizing him as daring and foolhardy embezzler, Justice Austin yesterday sent up for trial F. W. Cunningham, a swimmer of national reputation.

AT THE CITY HALL.

COUNCIL FOR BIG STOCKADE.

MEMBERS READY TO RELIEVE OVERCROWDED CITY JAIL.

Plans Drawn a Month Ago for the Emergency Workhouse May Yet Be Adopted—Consider Proposal for One Prison for Suspects and Another for Those Serving Time.

Spurred to action by the stinging criticism of the Mayor's message, members of the Council's Building Committee commenced anew yesterday consideration of a plan for building at once a stockade on city land in Chaves ravine. During the afternoon Councilmen Blanchard and Wallace discussed the legal aspects of the question with City Attorney Hewitt and last night Councilman Dromgold said that he will propose at the next meeting of the Council that the plans abandoned a month ago be reconsidered and adopted.

Members of the Council are inclined to the opinion that the Mayor put the case a bit stronger than necessary in his message, but they say that they realize that something must be done at once to relieve the congested, unsanitary conditions at the City Jail.

"I have always favored a stockade, or workhouse if you like," said Councilman Dromgold last night, "and I was disappointed sorely when the other members of Council decided finally to abandon plans for the present and consider securing a new site for the Jail and Police Station.

"I believe we should have a workhouse and that the site on the property in Chaves ravine is the [illegible] place for it. I have no desire to continue present conditions at the Police Station. It is expected of the Council to provide the funds for building the workhouse. The Mayor and the Chief of Police have asked us repeatedly to make some such provision and I shall oppose any further delays. The money must be taken, probably this year, and we might as well make the start now."

Councilman Ciampitt does not agree with Dromgold as to a location; he thinks the city should buy property adjacent to the present City Jail and make the new building an extension of the old.

Other Councilmen express the opinion that the stockade should be located in the river bed, where the prisoners could render a good account of themselves shoveling gravel and sand. They say that in this way the prisoners could be made self-supporting, as the city could sell the gravel at a fair price for use on streets and the sand for buildings.

Attorney Earl Rogers sent to Mayor Harper yesterday a communication suggesting that the present Police Station be retained as a detention station for persons arrested and held for trial and that the prison for the convicted ones be constructed elsewhere.

The Mayor expressed himself as favoring some such plan as that outlined by Rogers. In his letter, Rogers said:

"Since I came back I have had occasion to examine the condition of the Central Police Station. As you say, if the officers of the city jail intentionally imposed the hardships on the prisoners which they now impose from necessity, they would be indicted and every newspaper in town would be howling for their conviction. As you possibly may be aware, I have for some years made a study of penology and pretend to some small knowledge of such matters.

"I believe that the central station should be used solely as a detention jail. When a man is arrested he should be held in that station, he should be brought before the court, he should be permitted to communicate with his friends and given every opportunity to defend himself. After he is convicted, if such conviction should be isolated from society, both for his own sake by way of punishment and for the sake of society. Whether a man be convicted of a misdemeanor or a felony, he should be shut off from the world for the term imposed. This idea, however, is only theoretical; but the practical application of it is what I am about to suggest.

"For all persons imprisoned and under sentence there should be provided an outside jail where they may safely be incarcerated, and at the same time employed about some useful labor. I think the city should build a stockade at some outside place from which sentenced prisoners might be worked and in which they might be safely housed. This could be established with very little expense. A big barracks might be erected; surrounded by a high fence, and this fence brilliantly illuminated at night as well as thoroughly guarded in the day time, and there would be no danger of escapes and jail breaks.

"A few thousand dollars would put up a plant sufficient to detain short-time prisoners, giving them sleeping and eating quarters, putting guard houses along the wall, all well within $15,000. This would be a temporary expedient it is true, but in the end far less expensive, even if the establishment be made permanent, than a big central jail used alike for incarcerating prisoners awaiting sentence and those already sentenced. It would necessitate the employment of quite a number of guards, but this would be preferable to building walls of brick or stone. Both theoretically and practically this could be done without any unusual danger of jail breaking; it would accomplish a great saving; it would be better for the prisoners and immediately relieve the terrible conditions existing at the central jail. Even if it were decided that a large central prison were the proper thing it would take years to build; in the meantime conditions are bound to grow worse.

"I am sure you can safely recommend such a plan; that it would be a success and, moreover, that the small expense and immediate availability of the remedy would recommend it to all good citizens.

"The city has much land which might be available for such a purpose. As you aptly say, 'Something must be done and done immediately,' the kind of punishment inflicted today at the city jail is, without fault of the officers in charge, 'cruel and unusual' and cruel and unusual punishments are forbidden by the constitution of the United States."

Plans for the stockade were drawn a month ago, when the Council recommended building a branch prison. These plans may be used for the first stockade, although some favor a modification that will secure a building along the lines suggested by Attorney Rogers in his communication to the Mayor.

ONE BID EXPECTED.

WILL GET THE RAILWAY.

"We are going to have a railroad through Owens Valley," said Mayor Harper to three members of his advisory board yesterday afternoon. "I did not take a trip to San Francisco last week for my health."

The Mayor refused to express himself further; would not say whether it is the Southern Pacific or the city that will build it, but there was that in his tone that caused them to go forth and say that there will be at least one bid before the Board of Public Works Friday for carrying aqueduct freight into the valley. The specifications provide that the bidder must build a freight road into the valley at once and shall maintain it as a railroad.

Members of the Board of Public Works decline to discuss the probable outcome of the bidding, but it is pretty generally understood that if the offer is less than 5 cents a ton mile, it will be accepted. The engineers have estimated that the amount of freight handled will be equal to 20,000,000 ton miles.

The Southern Pacific has surveyed a route for a railway through the Owens Valley; as this company is the only one that has made such a survey, it is pretty generally accepted at the City Hall that this company will be the only bidder.

Enforced Vacations.

In order to keep the expenses of the park department within the budget allowance for the present fiscal year the Park Board has decided that each laborer in the parks shall take a vacation one day each week without pay. The commissioners say that they consider this preferable to discharging a part of the force at a time when they would find it difficult to secure employment elsewhere.

May Be Extravagance.

Mayor Harper declined yesterday to sign a lease of four rooms in the Copp building for the use of the City Attorney and his chief deputy. Monday the Mayor sent to the Council a recommendation that no more offices be rented outside the City Hall but that steps be taken at once to secure a new municipal building. Last night the Mayor said that taking these extra rooms at the present time looks to him like extravagance. But he added that he would not take definite action until he has conferred with the City Attorney.

AT THE COURTHOUSE.

SHE CLINGS TO EAR-RINGS.

BRIDE WAILS AT PROSPECT OF LOSING LOOPS.

When Attorney Asks That Trinkets Be Taken and Sold to Satisfy the Judgment, Her Husband Threatens to Kill Constable, but Quickly Repents and Offers to Kiss Him.

When an attorney in Justice Summerfield's court yesterday afternoon moved that a pair of old-fashioned hoop ear-rings, set with rhinestones, be taken from Mrs. George M. Milosevich and sold to satisfy [illegible] execution against her, pandemonium ensued.

The newly married young woman, moaning and wailing in Slavic, almost collapsed in the witness chair, while her angry husband started for Deputy Constable George M. Miklauschutz, exclaiming that he would shoot him. "He says he will shoot me, Your Honor," cried Miklauschutz, and at once Justice Summerfield rose from his chair, rapping for order, while bailiff and spectators started to get between Milosevich and the deputy.

Milosevich, his wife, the deputy and the bailiff all began to talk at once, and the air was full of angry Slavic exclamations, pleadings, cries for order and accusations, until at last Justice Summerfield managed to get a semblance of order.

Then Milosevich, quickly penitent and seconded eloquently by his wife, insisted upon making such elaborate explanations in broken English that Justice Summerfield was forced to adjourn the hearing until this morning. Milosevich would not leave the courtroom until he had shaken hands with both the justice and Miklauschutz, exclaiming over and over:

"I kill myself before I kill one fly. I ready to drop dead tomorrow if I kill any one. I ready to shake hands with Miklauschuts and kiss him here in court now, judge. Shake hands, Martin, shake hands." Then turning to his wife he said: "You bring my house down. You make trouble for me. Bad, bad."

The difficulty arose in the course of an examination in supplementary proceedings brought by Nikola Brulich, who got a judgment for $21 against the woman previous to her marriage last month. She said she owned no property of any kind. The rings on her fingers were given her by her husband, she admitted a moment later.

"Who gave you those ear-rings?" asked Brulich's attorney.

"My mother put them in my ears when I was a little girl in the old country, and I wear them ever since," she replied.

"Then, Your Honor, I move that they be taken from her ears and sold to satisfy the judgment," said the attorney.

And then the tumult arose.

WANTS BIG DAMAGES.

SPINE CRACKED BY LUMBER.

Conspicuous in a wheel chair was U. B. Howard, plaintiff in a $25,000 damage suit against the Consolidated Lumber Company, now being heard by Judge Houser and a jury.

Howard is suffering from a serious injury to his spine, and is entirely paralyzed from the knees down, while he has little control of his legs or abdomen. His injuries, he says, are due to an accident in the defendant's Ocean Park lumber yard, where he was employed as a laborer October 7, when the accident occurred.

Lumber, alleged to have been carelessly piled through the negligence of the corporation, toppled over on Howard. He says that he is a musician by occupation and did not know that the lumber was insecurely piled.

DEFENDS HIMSELF.

WOULD NOT TRUST LAWYERS.

As William Sykes's trial for rape was about to begin in Judge Wilbur's court yesterday morning, the accused sprung a surprise by asking for the discharge of his attorneys, who were ready to begin his defense, charging that they had sold him out.

He said his wife had informed him that she had influenced his attorneys against him, after they had got all his property, and that he had even turned over his watch and chain for legal assistance that was a sham.

Judge Wilbur granted the motion.

The accused acted as his own counsel, subjected the talesmen to searching examinations and exhausted his full quota of peremptory challenges before the panel was completed. He took the stand in his own defense, introducing no other witness, and summed up his case in a thirty minutes' speech to the jury. He positively denied the charges against him, and said he was the victim of a conspiracy between his wife and stepdaughter.

Sykes was accused of illicit relations with his fifteen-year-old stepdaughter Maud E. McCowen. She testified that the illicit relations started soon after his marriage to her mother, in January, 1904. She said Sykes had threatened to kill her if she told of his relations with her.

Cross-examination by Sykes did not weaken her story.

Mrs. Sykes has filed a suit for divorce against her husband, on grounds of cruelty and non-support.

COURTHOUSE NOTES.

BREVITIES MISCELLANEOUS.

WOULD MORTGAGE. The directors of the Young Women's Christian Association yesterday filed in the Superior Court a petition that they be permitted to borrow $120,000 from the Pacific Mutual Life Insurance Company t odischarge $60,000 indebtedness on their new building and to complete it. The money, which is to be borrowed for three years at 9 per cent., is to be secured by a mortgage on the land and building.

ASKS ALIMONY. Charging non-support, cruelty, immorality, and dissipation, Emma A. Richart yesterday filed a complaint in the Superior Court against Ralph A. Richart, a Southern California Lumber Company employe whom she married in 1901. She asks for $50 monthly alimony and the custody of her two small daughters.

HELD FOR TRIAL. Attorney Henry E. Willis yesterday, in Justice Selph's court pleaded not guilty to a charge of embezzlement and his trial was set for January 16, he furnishing $50 bail. Mrs. May Martin charges Willis with spending for drink last week $20 which she had given him to pay fines due from her to a San Pedro justice court.

HID LOSES. Stephen Damboorajin lost his $10,000 damage suit against A. A. Avery and K. Marcot for malicious prosecution, as Judge Conrey yesterday gave judgment for the defendants.

NATURALIZED. Judge Monroe yesterday admitted to citizenship Charles Moeschl, R. E. Jubelt, William Hetrich, Mario Primanto, A. E. Wright, John Jemmell, Harry O. Markhage and G. Anderson.

CASE SETTLED. By stipulation of attorneys, James A. Johnstone was paid yesterday $750 by R. M. Teague, and the former's $5000 damage suit against the latter, for alleged failure to observe the conditions of a lease on a San Dimas orange orchard, on trial before a jury in Judge Hutton's court, was dismissed, each party paying his portion of the costs.

CHARGES FRAUD. C. A. Porter yesterday filed suit in the Superior Court against Homer Hansen for $1000, the price alleged to have been paid by Porter in September, 1904, for $900 shares in the Humboldt Brewing Company, which he asserts Hansen falsely represented owned a brewery in Eureka.

ASKS ACCOUNTING. James D. McGibbon yesterday filed suit in the Superior Court against Oscar E. Schmidt, his former partner in the real estate business, for an accounting, dissolution of partnership and $10,000 damages. He alleges that Schmidt disregarded the terms of the partnership, and thereby caused him loss and permanent impairment of his interest in the business.

COUSIN APPLIES. H. C. Ackley yesterday filed in the Superior Court his petition to be appointed administrator of the $44,000 estate of his cousin, W. J. Dow, who died last August in Kent, Mich. Real estate and personal property in California is included in the estate, which goes to the widow and children.

WIDOW PETITIONS. Lucinda Cooke, widow of Alexander Cooke, who died in December in Los Angeles, leaving a $16,000 estate in notes and real estate in Long Beach and Pasadena, yesterday petitioned the Superior Court to be appointed administrator of the estate. Cooke left four children, and died intestate.

ASKS ADMINISTRATION. Martha McGaffin yesterday petitioned the Superior Court for appointment as administrator of the $16,000 estate of Albert McGaffin, who died in Los Angeles in December. The estate goes to the widow, brothers, sisters and nephews in Canada and California.

MOTHER APPLIES. Ida M. Polkinghorn, mother of Louisa Polkinghorn, who died in Los Angeles last May, has petitioned the Superior Court to be appointed administrator of her daughter's $50,000 estate, consisting of an eighth-interest in the $400,000 estate of the late W. A. Polkinghorn.

FILES WILL. Susie M. Mathews, as executor of the $6000 estate of Rhoda B. Mathews, who died at Whittier in December, has filed the will for probate in the Superior Court. The estate goes to near relatives of the deceased.

INCORPORATIONS. Articles of incorporation were filed with the County Clerk yesterday by the Border Line Oil Company; capital stock, $100,000, and the Sweetser & Baldwin Safe Company, capital stock, $150,000.

CRUELTY CHARGED. G. McLain of Hollywood yesterday in Justice Pierce's court, pleaded not guilty to two charges of abusing a mule, preferred by D. M. Mitchell of the S.P.C.A., and gave $100 bail pending his hearing.

POINT FOR THE GOVERNMENT.

The government scored a point yesterday, when Federal Judge Wellborn allowed each of its proposed amendments to the bill of exceptions offered by counsel for the defense in the Santa Fé rebate case. When Attorneys Camp and Van Cott appeared in the United States District Court, with a carefully prepared bill of exceptions, United States Dist.-Atty. Oscar Lawler contended that salient features of the trial which resulted in the court fining the railroad company $330,000, were omitted. He offered a number of amendments, which he claimed would give the higher court a better understanding of the case. After arguments, lasting for several days, the court announced that the exceptions would be settled with the addition of the amendments proposed by the government. Attorneys for the defense have not announced as yet whether appeal will be taken to the Circuit Court of Appeals or to the United States Supreme Court.

UNDELIVERED TELEGRAMS.

There are undelivered messages at the Postal Telegraph Company, No. 431 South Spring street, for H. H. Smith, L. M. Wright, W. J. Tarpie, Mrs. F. W. Sisson, Carl Laroe, T. S. Jennings, Miss Bertha Foltz, Mrs. Frank Converse, M. B. Bratton, C. L. Heath, Mrs. C. H. Convan.

BISHOP'S CUP CHOCOLATE

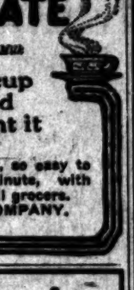

Contains Both the Milk and the Sugar

Have a cup today—and you'll want it every day

So good to drink, so easy to make—in a minute, with boiling water. All grocers.

BISHOP & COMPANY.

Music

Music, to give pleasure, must be correctly executed and interpreted with expression.

The Apollo Player Piano

The Apollo Player Piano is the only instrument on which you can render in their original form the works of the great masters, because it is the only player which uses all the 88 NOTES on the piano.

The Apollo Player Piano has the only perfect tempo and is the only player which allows the transposition of the music into any key. Call and investigate the distinctive features of the

Apollo Player Piano---the Standard of the World

J. B. BROWN MUSIC CO.

948 S. Broadway, Opposite Bullock's

25% Off on Men's Overcoats and Raincoats

MATHESON & BERNER

Broadway, Corner Third

"Walk Over"

Shoes $3.50, $4, $5

J. F. Hughes, Prop.

111 S. Spring & Cor. 4th & Spring

THE INFERIOR COURTS.

BY CRIME WAVE OVERWHELMED.

FAMOUS SWIMMER IS NOW IN TROUBLED WATERS.

Justice Characterizes Him as One of Most Daring and Foolhardy Embezzlers and Sends Him up for Trial—Forsaken Woman Must Answer Grand Larceny Charge.

F. W. Cunningham, a swimmer of national fame and an all-round athlete, was yesterday held for trial in the Superior Court on a charge of embezzlement, following a preliminary examination before Justice Austin in the Hill-street Police Court.

The justice characterized Cunningham as one of the most daring and foolhardy embezzlers in the business. The complaint charges that he sold a mare and colt that did not belong to him.

Cunningham arrived in Los Angeles several weeks ago intending to take part in swimming exhibitions here. This failing, he was compelled to seek employment. He met a contractor named Ashbridge, who was about to start East and who entrusted his stock to Cunningham. Ashbridge alleges he went several blocks toward the city limits to show the swimmer the way to the pasturage. He further alleges that not five minutes after he left, Cunningham turned about and took the mare and colt to Dutch Charlie's place on Aliso street and sold them for $170.

Cunningham is also accused of having sold a valuable span of mules for $80 and of having made arrangements to dispose of the remainder of the stock left in his care by Ashbridge.

He made no defense. He has been out on $500 bail and asked that the same amount be named following his preliminary examination. Justice Austin raised the sum to $1500. Failing to raise it Cunningham was sent to the County Jail.

The pitiful part of the affair is that the wife of the swimmer became a mother not more than a month ago. At that time Cunningham, who was in jail, was permitted to leave in order to visit his home. Now he will not only be taken from his wife and little one, but they will be left without support of any kind.

Girl Held for Trial.

Ednyr Ketring, a poor forsaken little woman, who has not a friend in the world, was held for trial in the Superior Court yesterday on a charge of grand larceny. Her bail was fixed at $2000 and she was sent to the County Jail to await her hearing in the higher court.

She is alleged to have taken a roll of money from a man who visited a notorious house where she was employed. She says she gave the cash to a man who had befriended her.

The man is awaiting trial on a charge of stolen property.

Bilious?

Doctors all agree that an active liver is positively essential to health. Ask your own doctor about Ayer's Pills.

"How are your bowels?" the doctor always asks. He knows how important is the question of constipation. He knows that inactivity of the liver will often produce most disastrous results. We believe Ayer's Pills are the best liver pills you can possibly take. Sold for over 60 years. J. C. Ayer Co., Lowell, Mass.

Free Furniture! Free Pianos! Free Rugs!

Select any piece of furniture, any piano or any rug in the entire house and it is yours absolutely free, subject to a simple condition. Come today and see how we do it.

H. ARNOLD FURNITURE CO.

648-50 S. Main St.

Great Sale of Brownstone Enamelled Ware

Not odds and ends, not damaged goods nor undesirable ware, but one of the very finest qualities of enamelled ware offered to you at about half the regular price—some items less than half—just about as much as you would ordinarily pay for common tinware. Look through your supply of kitchen utensils, see what you need—then come to Parmelee's and buy NOW at these ridiculously low prices.

BERLIN KETTLES—
Were 30c, now 15c.
Were 40c, now 20c.
Were 50c, now 25c.
Were 60c, now 30c.

PRESERVING KETTLES—
Were 20c, now 10c.
Were 30c, now 15c.
Were 45c, now 25c.
Were 65c, now 35c.
Were 90c, now 45c.

TEA KETTLES—
Were 80c, now 40c.
Were $1.05, now 50c.
Were $1.25, now 60c.

RICE BOILERS—
Were 85c, now 45c.
Were $1.10, now 55c.
Were $1.25, now 65c.

WASH BOWLS—
Were 20c, now 10c.
Were 25c, now 12c.
Were 40c, now 25c.

WATER PAILS—
Were 65c, now 30c.
Were 90c, now 45c.

MILK PANS—
Were 10c, now 5c.
Were 20c, now 10c.
Were 30c, now 15c.
Were 40c, now 20c.

PUDDING PANS—
Were 20c, now 10c.
Were 25c, now 15c.
Were 30c, now 20c.
Were 35c, now 25c.

COFFEE POTS—
Were 35c, now 15c.
Were 50c, now 20c.
Were 60c, now 30c.
Were 75c, now 35c.

TEA POTS—
Were 35c, now 15c.
Were 40c, now 20c.
Were 50c, now 25c.
Were 60c, now 30c.

See the window display. Prices quoted above are just a few of the many articles. Complete line to choose from.

Parmelee-Dohrmann Co.

436-444 South Broadway

DETROIT JEWEL

She Says She Got a Genuine "Jewel"

When she married the Gas man

There are more High Grade Detroit Jewel Gas Ranges sold in Los Angeles than all other makes combined.

Sold by McWhorter Bros. 456 South Spring Street

LUCKY.

HIS BOMBAST EVAPORATED.

Agitator Out of Jail and Is Very Humble.

De Lara Escapes Extradition and Receives Kisses.

Abusive "Manifesto" Issued by Revolutionists.

L. Gutierrez de Lara, the bombastic, political friend of the imprisoned Mexican revolutionists, was given his liberty yesterday by Federal Judge Wilbur on habeas-corpus proceedings instituted by his counsel, and is once more the humble assistant of Mrs. A. E. Elliott, owner of a lodging-house at No. 420 West Fourth street.

The government officers do not regard him as a dangerous agitator, as charged with Magon, the president of the bloodthirsty Junta, or Villareal the army an officer in President Diaz's guard. De Lara has committed several petty offenses in Mexico, according to complaints filed against him, which was deemed of sufficient consequence to warrant extradition.

"De Lara," stated a detective who investigated the record of the young man, "has posed as an anarchist and revolutionist, but he is not in the same class with Magon, Villareal, Rivera or Sarabia. He has written several pamphlets embodying his socialistic principles and, incidentally, has applied abusive epithets to President Diaz. Even if he had been extradited, it is not probable that he would have received a long sentence for petty larceny."

Shortly after the arrest of the three members of the junta, De Lara became a caller and repeatedly visited the cells in the county Jail. Among the persons he was classed as the really important agitators, and could never be really dangerous.

The other man now in custody and under the order of the court on extradition proceedings have devoted considerable time to plots and conspiracies. Much was made much of De Lara, who was flattered him into believing he was really of value to the cause.

The throngs of persons gathered in the corridors yesterday morning to await for a moment have we the courtroom. When De Lara emerged from the courtroom, he was surrounded, kissed and hugged and kissed by old and young. He left the building in company with Mrs. Elliott, who visited him almost daily during his arrest, a little more than a week ago.

ABUSIVE "MANIFESTO."

Villareal and Rivera have issued what they are pleased to call a "manifesto." It was printed in full in the local socialistic organ, with caustic comments. It deals with the arrest of the three men to establish the literary papers in San Antonio and in St. Louis. It frankly admits that is charged against them the defense that all they did was for "the sacred cause of liberty."

"We have no proper protection in San Antonio," the authors state, "as on the 15th of January, 1905, to St. Louis, Mo., we continued to publish our paper with impunity. Angered by our success for freedom, Porfirio Diaz, by diplomatic channels and through the Ambassador influenced the United States government officials to put a stop to our persecution." The manifesto declares that the paper was conducted and that its editors were law-abiding citizens.

The letter characterize their arrest as a "monstrous conspiracy to throw them in prison and in the end deliver us to the bloody vengeance of the black beast, who, for thirty years has kept the unfortunate people of Mexico in a state of continuous suffering."

The letter uses the most intemperate and abusive language in speaking of the United States officials and endeavor to make it appear that they are married.

The letters, introduced in evidence, however, that they are not as vicious and cowardly; that they are willing to entrap hundreds of persons, and Indians in an insurrection into Mexico, while thousands of miles away over the expected that they had planned to use dynamite to wreck buildings and destroy bridges in Douglas, Aris., and were to violate the border to carry out their nefarious plans.

TIMES OFFICIALS.

Not to be outdone by his pals, Villareal planned several articles which do not bear translation because of their utter vileness. The following took charge of the paper for several weeks, and attended hearings before the United States Commissioner each day. When released, he was greatly astonished, thoroughly cowed. Since his arrest, he wrote an article in Revolucion in which he abused the officials who have had charge in the proceedings for the return of the Mexican leaders, utter bits of his abuse

We are surprised at what has not been a moment have we had reason in the justice administered by valuable consciences. We should be free at this moment were judges instead of The bloodhounds who are executing them should be asked what value is the written law, what significance is in the money is the weight of gold? The accusation is misrepresented in the darkness prepared and placed by cannot work by day, but by night. They aim to kill people while sleeping. The Commissioner Van Dyke, of the innocence of the men knowing positively the situation, the vile conspiracy to favor the so-called relations; this muteness, which reveals an iniquitous plan not renounced the delivering the prisoners to Arizona Territory, so they be executed."

DOGS POISONED.

Animals Killed by Canine Romance Strychnine in Many Deaths Among Animals.

A little coquette among the dogs of Edendale, after the death of a lot of dogs, through her wily ways turned her toes to the daisies.

The passing of teeth in Edendale at the death of her vacillating ways, but of sundry dogs and cats. They kept calling and clinging their lovelorn dog dead in their midst last.

The little dog belonged to Mrs. Lipton, and because she attracted so many unseasonable callers was a great nuisance to her mistress, as well as to other people in the neighborhood.

Some months ago four of Juno's callers were found dead around the house of her mistress, one of them on the front porch. Mrs. O'Rourke said yesterday. Night before last four more turned up their toes in the same way, and it was the decision of the dog specialists that they were poisoned.

Two of the latter were splendid big black and white St. Bernards, two years old, the property of Mrs. O'Rourke, living two blocks distant from Juno's kennel.

Mrs. O'Rourke was greatly attached to the two dogs, which she said were valuable pedigreed animals, and she was very wroth at the person who had put out poison and destroyed them.

Yesterday the wagon of the Society for the Prevention of Cruelty to Animals went out to gather up the four dead dogs, and the officer called on Mrs. Lipton to inquire after the health of her little Juno.

Juno was described as a worthless little cur, whose chief joy seemed to be in running around o'nights with her dog friends, or having them camp on the front porch. Mrs. Lipton gladly presented her to the officer of the society, and over the hill, just behind the kennel where she had practiced her many wiles, she was "put to sleep," and her carcass cast with those of her four ill-fated friends.

The moral, "chickens come home to roost," is not pointed out so much for the benefit of other coquettish canine ladies, as for the poisoner, who is amenable to the law, and in danger of prosecution should the officers be able to locate him.

MINES AND MINING.

HEINZE SEEMS IN SAD PLIGHT.

IS COPPER NAPOLEON FINALLY DOWN AND OUT?

Local Support Should Be Given Proposed Federal Bureau of Mines. Antics of Silver Quotations—Little Florence Meeting — Promising Property in Montezuma District.

The indictment of F. August Heinze on charges growing out of the failure of the Mercantile National Bank, was the subject of absorbing interest yesterday on the streets, in the hotels and on the mining exchange.

The general impression appears to be that the latest denouement in the picturesque career of this Napoleon of the copper world means the elimination of his heretofore commanding figure. At the time of the failure it was said, by those who were supposed to be on the inside, that Heinze still had a large balance to his credit and that the debts of the Heinze family would be saddled upon the brokerage firm of Otto Heinze & Co., and the assets taken over individually by the Copper King.

Since that time, however, events have transpired which seem to denote that high financiering has had its inevitable effect and that the commanding figure in the fight against Amalgamated has met his Waterloo. He has lately been caught in the failure of the Savings & Trust Company in Butte, has petitioned the President in the forlorn hope that the fine assessed against him for contempt of court in the Amalgamated fight will be remitted, and property which he is supposed to control in the Coeur D'Alene district has been forced to suspend operations because it was unable to produce a paltry $16,000 for mining supplies.

Five years ago his indictment on any charge, just or unjust, would have been met with a storm of protest from his friends in Montana; but it is doubtful if more than a few voices will now be heard in his defense. There is one sin unpardonable to mining men—the neglect and forgetfulness of old friends who have helped one in adversity—and that sin Heinze has committed a thousand times since he defeated the forces of Amalgamated and advanced, in the vanguard of frenzied finance, on New York.

From sources which appear to be indisputable, it is learned that the much-heralded purchase of the control of the Mercantile National Bank was but another instance of methods which have passed current for smartness, but which should be characterized by another name. If these reports be true, Heinze took over $1,800,000 of the capital stock of the bank, paying down the sum of $300,000 and procuring an agreement that the stock could be returned from whence it came with the forfeiture of the first payment if, at any time, he found it impossible to pay the balance. If Heinze certified to a check for $500,000 with funds belonging to the depositors of the bank it can readily be seen that the purchase of a bank upon such terms was a great coup of high finance, without any other possible outcome than increased funds for the exploitation of the Heinze plans.

This "Napoleon of Finance," who should more rightly be called a "Napoleon of Nerve," is only 35 years of age, and has, therefore, many years of vigorous life before him if his career is not cut off from public view by penitentiary walls. He has, however, physically and mentally, lived a strenuous life, and it may be that the energy and strategy which brought the Amalgamated to its knees partially seeped away in the turmoil of the last decade in Montana.

Heinze's career has been held up as an example of success, but it is doubtful if it will, upon careful analysis, appeal to any but those who place material success above all and who consider not the means to the end. If trickery, cunning, stealing of ore, blowing up of mines, contempt of court and purchase of State courts constitutes success, then F. August Heinze has achieved it. But to those who believe that material success should be accompanied by orthodox methods his career will not appeal. Montana has become the rottenest State politically in the Union, and the condition has been brought about by the methods of such as he.

And yet, if Heinze falls, his descent will be regretted by every man, friend or foe, who admires nerve, by every man who heard his address from the Butte City Hall to thousands of hostile miners at the crucial point in his fight against Amalgamated, and by every man who admires open-handed goodfellowship, and who knows that his make-up contains what could be made a great power for good.

The outcome of the present indictment will be watched with interest by every mining man in the West.

Los Angeles Should Boast.

A telegraphic dispatch from Washington, which appeared in these columns on Sunday, brings the welcome news that another effort will be made to establish a bureau of mines. A bill providing for such a Federal department has been introduced by Congressman Engiebright, of the First Congressional district of California, and provides for its creation as a branch of the Interior Department. It is planned for the furtherance of all mining interests, no department now having this industry under its care.

The matter is one of vital interest to this State and one which closely effects the city of Los Angeles, the mining metropolis of the Southwest. Immediate and earnest support of the measure should be given in every possible way and the initiative would seem to properly rest with such quasi-public institutions as the Chamber of Commerce, Chamber of Mines and the two local stock exchanges. Previous efforts have been made to bring about the establishment of such a bureau, but have always failed, owing to the opposition of eastern representatives who have no identification with the industry.

The total value of the mineral production of the United States for 1906 reaches the enormous total of $1,902,517,563. Of this amount $1,016,594,769 came from non-metallic products, including coal and structural materials; metallic products, including iron, copper, gold, silver and lead, were responsible for $886,110,856, and products to the value of $200,000 were unspecified. These figures appear to present an unanswerable argument in favor of the creation of a bureau of mines.

Silver's Antics.

The remarkable fluctuations in the silver quotations of the past week has been the subject of much comment among mining men and it is generally believed that the only reason for the sharp advance lies in the possibility of heavy short interests that must cover to close definite time contracts. The average price of the metal for the year 1906 was 66.791 and for 1907, 65.391 cents per ounce. The average for November, 1907, was 58.677 cents, the quotation on the last day of that month standing at 57 5-8 cents. Towards the middle of the month of December the quotation fell away rapidly, until, during the last few days of the month, it was quoted at prices only fractionally in advance of 52 cents, going witain four points of the lowest price on record. The year opened with the quotation advanced to 54 1-8; it went to 55½ on the third, 55 7-8 on the sixth and has now jumped to 58 3-4 with a strong upward tendency and promise of still higher prices. The probabilities are that there was little surplus on hand when the copper and lead market broke last fall and that the closing of lead-silver mines in Utah, Idaho and Colorado has placed the demand ahead of the visible monthly production. It would seem, that if such is the fact, lead would soon be compelled to follow the lead of silver in upward prices. Whatever the explanation, the situation contains much upon which to base the hope that the lead-silver industry will soon be on a normal basis.

Little Florence Meeting.

At the annual meeting of the Little Florence Mining and Leasing Company, held at Phoenix last Thursday, practically the same board of directors was reelected, and at a future meeting of directors, to be held in Chicago, the same officers will again be placed at the head of the company's affairs. They are W. H. Horton, Chicago, president; Dr. W. K. Robinson of Los Angeles and Goldfield, vice-president; James E. Keelyn, Chicago, treasurer, and J. C. Williams of Chicago, secretary. Of 1,000,000 shares issued by the company about 900,000 were represented at the meeting. The property has already paid $400,000 in dividends and has enough money in sight, derived from cash on hand, ore in transit, and ore on the dump and in the mine to pay further dividends of close to $1,000,000. The lease has nine weeks to run after labor conditions in Goldfield warrant resumption, the company receiving credit for every day lost since the present trouble commenced. No dividend was declared at the Phoenix meeting, but 10 cents or 20 cents per share will be distributed within a short time. The Vickers-Robinson interests were represented by Dr. W. K. Robinson of this city.

New Life in Old Camp.

The Nevada Iron Cap Company, operating a property in the Montezuma district, twelve miles southwest of Goldfield, is prosecuting work with two shifts and has uncovered values that are considered most encouraging, even in a state of phenomenal values.

The company is controlled by stockholders residing, for the most part, in Baltimore, Md., and owns the iron cap group of seven claims with an acreage of 120 acres. The formation is a blue and dolomite limestone and shale with intrusive dikes of porphyry, quartz and quartzite. The property is traversed by two large and well-defined veins, varying in width from four to twenty feet, with a dip of sixty degrees to the east. The ground is being developed through two shafts, one eighty feet deep and the other not quite as deep. A twenty-five-horse power gasoline hoist has been ordered and will be installed at once. The ores vary in character, some being lead sulphides carrying large values in silver; quarts, bearing gold and silver, the silver predominating; and others carrying gold, silver and copper. Values, according to a report recently made upon the property, run as high as $500 per ton, with principal values in silver.

Movements of Mining Men.

"Patsy" Clark, Jr., left for Mexico yesterday. He will examine property which his father has under option and will then proceed to the mines now being worked by him in Jalisco, near Ameca. John Harvey, who accompanied him from Spokane to this point, will remain here for several days.

The Montezuma district is one of the oldest in Nevada, and has been producing and shipping ore for over forty years. The properties of the old Montezuma company have netted many thousands of dollars, the Caracus alone being responsible for a contribution of $350,000. These properties are now under option to a French syndicate. Formerly it was necessary to haul ore and supplies over 100 miles by ox teams and this fact caused a severe depression in the early years of the last decade. It is now believed, however, that it will again become a heavy producer of high-grade silver ore.

Dr. W. K. Robinson, vice-president of the Little Florence lease at Goldfield, has returned from Phoenix, Aris., where he has been for the past few days to attend the annual meeting of the company.

Mrs. M. Mason, who recently accompanied her husband, Dr. M. Mason, on an extended tour through the mining districts of Mexico and Central America, is now at the Lakeside Hotel, Clearwater. She will shortly rejoin her husband, who, with Dr. F. C. Sutliff, returned to Mexico last month.

This is the trade-mark which is on every genuine bottle of Scott's Emulsion

sold in nearly all the countries of the world. Nothing equals it to build up the weak and wasted bodies of young and old.

All Druggists; 50c. and $1.00.

Central DEPARTMENT Store

609-619 S. BROADWAY — LOS ANGELES

Your Money's Worth or Your Money Back.

10 Handsome Evening Costumes

WORTH FROM $95 UP TO $135

Just ten of the most beautiful evening costumes you've ever laid eyes on. Into every fold of their exquisite beauty has been woven a style of such exclusiveness and art that could only come from talented foreign makers. Excellent materials and trimmings—worth alone more than we ask for the made-up garment. Correct styles that are suitable for any evening function. The regular former selling prices range from $95 all the way up to $135. Choice of the ten, Thursday, second floor, at..... $45

50c Per yard for fine Table Damask. 70 inches wide, beautiful patterns and designs. Regularly worth, per yard..... 75c

59c For fine large sheets. Made of standard quality muslins. A special bargain for Thursday. Full size Main Floor..... 81x90

4.96 For set of napkins and table cloth; hemstitched. Cloth 2 x2½ yards. New and desirable patterns. Regular values..... $8

1.10 For fine table cloths. 2 yards square. German linen Damask. A splendid Thursday—linen day—value, regularly worth..... $2

11c Per yard for fine fleeced French flannel patterns. 36 inches wide. Regular value, per yard..... 20c

19c For dainty Windsor Ties. All silk, in plain colors and plaids. A regular value at..... 25c

29c For Irish and pure linen handkerchiefs; embroidered and hemstitched and allover crossbarred and initials. Regular value..... 35c

19c For women's fast black hose; selvage tops and double heel, toe and sole; fine quality; regularly worth, per pair..... 25c

39c For Children's Gingham Aprons, sizes 2 to 8 years. Check patterns. A special bargain for Thursday. Regular value..... 50c

98c For Sateen Petticoats made with circular flounces; trimmed with shirring or plain strapping. Regular value..... 1.50

$1 for Heatherbloom taffeta skirts; red and green only. Well made and very desirable. Regular values from 2.50 up to..... 3.50

89c For women's felt flats in blue, green, gray and red; also white. Clean, new stock. Regularly worth..... 2.25

Today is 9 Cent Day. Come!

"The Best Meals Made Quicker" Eat Sold Meaner — Where The Owl Drug Co. Is Located —

Harrington 445 S. SPRING STREET. Clothier and Haberdasher FAMOUS FOR $10 SUITS

Infants' Wear Juvenile Clothing and Toys BEEMAN & HENDEE 447 So. Broadway

Hurry for the Bargains!

The Doors Close January 31st

50% DISCOUNT

On Hundreds of Pieces

$4.50 Mahogany Finish Bedroom Rocker	$2.25	$20 Weathered Oak Hall Seat, leather upholstr'd	$10.00	$60.00 Birch House Desk cut to	$30.00
$7.00 Birch Rocker for the bedroom	$3.50	$23 Mahogany Odd Chair genuine leather seat	$11.50	$75.00 Fumed Oak Buffet cut to	$37.50
$11.00 Birch Parlor Table cut to	$5.50	$25 Fumed Oak, leather top, Library Table	$12.50	$85.00 Fumed Oak Sideboard cut to	$42.50
$15.00 Weathered Oak Pedestal cut to	$7.50	$30 Golden Oak Hall Seat, carved back	$15.00	$90.00 Weathered Oak Sideboard cut to	$45.00
$15.00 Fumed Oak Hall Chair, leather seat	$7.50	$34 Mahogany Boudoir Desk cut to	$17.00	$95.00 Solid Mahogany Chiffonier cut to	$47.50
$16.50 Oak Porch Chair green finish	$8.25	$42 Maple House Desk cut to	$21.00	$105 Solid Mahogany Dresser cut to	$52.50
$18.00 Tuna Mahogany Bedroom Rocker	$9.00	$47.50 Birch Cheval Mirror (oval) cut to	$23.75	$110 Weathered Oak Sideboard cut to	$55.00
$18.00 Fumed Oak English Breakfast Table	$9.00	$50 Fumed Oak Serving Table cut to	$25.00	$125 Solid Mahogany Parlor Cabinet	$62.50

Open Saturday Evenings During This Sale

PACIFIC PURCHASING CO., SUCCESSOR TO

543 545 547 SO BROADWAY

Mackie-Fredericks Co.

Los Angeles, Cal.

1/3 Discount on Stoves

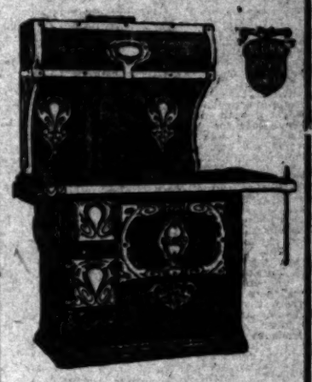

This $45 Range for $30

One of the Acorn leaders. Design shown in picture. Features: High warming closet, 6 holes, top guaranteed not to warp or buckle, duplex grate, large oven. Don't pass it up at $30.00.

Other Range Snaps

$25 Princess Range (five holes)	$16.65
$30.00 Buena Cast Range (six holes)	$20.00
$40.00 Aurora Steel Range (high closet)	$26.70
$60.00 Aurora Steel Range (high closet)	$40.00
$65.00 Silver Steel Range (high closet)	$43.35

Gas Ranges

$14.00 Four-burner Gas Range	$9.35
$45.00 Cabinet Gas Range	$30.00

"Does everything but think for the cook." The cooking marvel of the age.

Legal.

NOTICE OF STOCKHOLDERS' MEETING of the Farmers' and Merchants' National Bank of Los Angeles. The annual meeting of Stockholders of the Farmers' and Merchants' National Bank of Los Angeles, will be held at the bank building, on the southwest corner of Main and Fourth streets in the city of Los Angeles, Cal., on Tuesday, January 14, 1908, at 3 o'clock p.m., for the purpose of electing a board of directors to serve for the ensuing year and for transacting such other business as may come before the meeting.

CHAS. SEYLER, Cashier.
Los Angeles, Cal., Dec. 14, 1907.

WESTERN GAS ENGINE COMPANY ANNUAL MEETING.

To the Stockholders of the Western Gas Engine Company:

The Annual Meeting of the Stockholders of the Western Gas Engine Company will be be held at the office of the Company, No. 97 North Main Street, in the City of Los Angeles, California, on Monday the 13th day of January, 1908, at 7:30 p.m. for the purpose of electing Directors for the ensuing year, and for the transaction of such other business as may properly come before the meeting.

By order of the Board of Directors.
WESTERN GAS ENGINE COMPANY,
Per FRED C. NELLES,
Secretary.

Stockholders' Meeting.

NOTICE IS HEREBY GIVEN that the annual meeting of the stockholders of the Title Insurance and Trust Company will be held at the office of the company in the Abstract Block, No. 201 New High street, in the City of Los Angeles, county of Los Angeles, State of California, on Tuesday, January 14, 1908, at 7 o'clock p.m., for the purpose of electing a board of directors and transacting such other business as may come before such meeting.

WILLIAM H. ALLEN, JR.,
President.
O. P. CLARK, Secretary.

Annual Meeting of Stockholders.

The annual meeting of the stockholders of the Los Angeles Lighting Company will be held at the company's office, No. 445 South Hill street, Los Angeles, Cal., on Wednesday, the 22nd inst., at 2:30 o'clock p. m., for the purpose of electing a board of five directors to serve for the ensuing year, and until their successors shall have been elected and qualified, and also to transact such other business as may be presented for their consideration.

R. M. ADAMS, Secretary.
Los Angeles, Cal., January 7, 1908.

Annual Meeting of Stockholders.

The annual meeting of the stockholders of The Los Angeles Electric Company will be held at the company's office, No. 445 South Hill street, Los Angeles, Cal., on Wednesday, the 22nd inst., at 2 o'clock p. m., for the purpose of electing a board of five directors to serve for the ensuing year, and until their successors shall have been elected and qualified, and also to transact such other business as may be presented for their consideration.

R. M. ADAMS, Secretary.
Los Angeles, Cal., January 7, 1908.

Annual Meeting of Stockholders.

The annual meeting of the stockholders of the Los Angeles Gas and Electric Company will be held at the company's office, No. 445 South Hill street, Los Angeles, Cal., on Wednesday, the 22nd inst., at 2 o'clock p. m., for the purpose of electing a board of five directors to serve for the ensuing year, and until their successors shall have been elected and qualified, and also to transact such other business as may be presented for their consideration.

R. M. ADAMS, Secretary.
Los Angeles, Cal., January 7, 1908.

BUCK'S Stoves and Ranges
Best in the World Today
Sold on Approval by
HENRY GUYOT
538-540 South Spring St.

THE HUB a yd.
134-136-138-140 N. Spring St. Los Angeles Cal.
World Beaters for OVERCOATS

The Times-Mirror Company.

H. G. OTIS....President and General Manager.
HARRY CHANDLER....Vice-Pres., Assistant Gen. Manager.
MARIAN OTIS-CHANDLER....Secretary.
ALBERT McFARLAND....Treasurer.
PUBLISHERS OF

Los Angeles Daily Times

Vol. 28, No. 27.

Daily, Weekly, Sunday, and Weekly Magazine. Founded Dec. 4, 1881. Twenty-seventh Year.

EVERY MORNING IN THE YEAR.

THE NEWS—Our Associated Press service covers the globe. Transmitting over 35,000 words daily, not including specials. SUBSCRIPTIONS—Daily, Sunday, and Magazine, 75 cents a month; or $9.00 a year; Daily, without Sunday, $7.50 a year; Sunday, $2.50; Magazine, $3.50; Weekly, $1.50. TELEPHONES—Counting-room, Subscription Department, Main 8200; Editorial Rooms, City Editor and Local News Rooms, Main 8; Press 1; Home, ask for THE TIMES. AGENCIES—Eastern Agents, Williams & Lawrence, Brunswick Building, 6th Ave. and 20th St., New York; 1216 Marquette Building, Chicago; Washington Bureau, 41 Post-office Building. THE TIMES on file: San Francisco office, Room 1203 Crocker Building, Arthur L. Fish, Representative.

OFFICIAL CIRCULATION:—Daily, net average for 1904, 48,991; for 1905, 49,125; for 1906, 50,121; for 1907, 55,781; for 1908, 60,726; for 1909, 64,648; for 1910, 70,000; for 1911, 67,500; for 1912, 97,702; for 1913, 93,150; for 1914, 79,501 copies; Sunday average for 1904, 76,749 copies; daily average for first 6 months of 1907, 82,852.

Yesterday's Regular Edition..... 50,650

THE TIMES has a far larger bona-fide circulation than any local rival. The industrious, substantial, liberty-loving classes are its steady patrons. The greatest volume of business advertising, the most display, the best classifications, the largest results to advertisers. Proofs undeniable.

Offices: Times Building, First and Broadway.

Entered at the City Postoffice as mail matter of the second class.

Part II: Editorial and Business—City and Country

Editorial Pen Points

Whistles blowing, wheels a-going now on every hand,
Mills and factories starting up again to beat the band.

The Waterloos appear to be coming thick for young Napoleon Heinze of Butte, Montana.

The criminal department of Los Angeles county celebrates the new year by an indorsement of hemp ropes.

There need be no worry even if the fleet is not heard from every day. It knows where it is going and is on its way.

Mr. Taft fired his first gun in Boston and it is still echoing through the country from Cape Cod to the Golden Gate.

"What is whisky?" is a question going the rounds. It is certainly not a fit drink to be handed around at church socialables.

An Ohio man died of heart disease when he drew four aces in a poker game. We take it that the undertaker got the pot.

At any rate it must be admitted that some women have no more respect for the sanctity of an oath that some men have.

The country has at least faith enough in the navy to believe it will be able to withstand the attacks of the magazine writers.

If it be true that women think lightly of oaths, it is probably because they hear men using them so often in their presence.

Rich men and women in this country gave $150,000,000 to charity and education last year. The eye of the needle is expanding.

If paper mills must have wood pulp, what's the use of trying to preserve the forests? This country can't get along without paper.

Probably the reason that Mr. Bryan goes duck shooting is that he desires to show that he is even willing to forgive Mr. Cleveland.

Only two or three of the Presidents wore whiskers; and yet if Taft weren't so strong we think Gov. Hughes would win in a walk.

Doubtless the troubles of the Seaboard Air Line do not interest Thomas F. Ryan. He is out of it and has the money to show for it.

Speaking of races, that's a pretty one between Bill Mulholland on the Owens River aqueduct and Col. Goethals on the Isthmus of Panama.

The people of Arkansas do not seem to resent it, that the country is poking fun at Jeff Davis. Arkansas is used to that sort of thing.

There can no longer be any doubt that things are looking better. Russia has just celebrated her Christmas without a massacre of Jews.

The year is still young, but when last heard of, the water wagon was thinking seriously of pulling into the garage on account of a lack of business.

To prove that he is a different sort of man from his Nebraskan namesake it is pointed out that William J. Bryan of Florida doesn't talk much.

The people of Boston are finding fault with Mr. Taft's speech. He used so many words of less than four syllables that they were unable to understand him.

A Chinese dentist is said to be able to pull teeth with his fingers with the ease that an American dentist pulls a fee out of a patient by the same means.

A man in Scotland found a five pound note in the street and handed it over to the police. As far as can be learned the incident was closed right then and there.

It is not alone from a desire to see whether it is true that the new twenty dollar gold pieces are not artistically beautiful that a great many people would like a few of them.

Dispatches from Tokio are to the effect that Japan is too busy to come to war with the United States. Well, we are pretty busy ourselves, and we're willing to let it go at that.

Now that "Ham" Lewis has publicly remarked that no woman has any respect for an oath, his chances to become Governor of Illinois are probably no better than they were before.

Mr. Heinze may be regarded as a good imitation of the month of March in that part of the country in which Wall Street is located; he went in like a lion and went out like a lamb.

The Indianapolis News has announced itself for "Harmony and Fairbanks." We were under the impression that Indiana was for Fairbanks for the head of the ticket and not the tail.

The mistake that Mr. Heinze made was that he evidently thought he could razoo the United States government with the same ease that he made a monkey out of the Standard Oil Company.

Gov. Johnson of Minnesota would undoubtedly draw heavily on the Swede vote, and he was also a baseball player. And yet the Democratic party hasn't sense enough to nominate him for the Presidency.

Besides the perpetual candidate and the boy Senator from Florida, another William J. Bryan has been discovered as a member of the Texas Legislature. Wherever found they are either running for an office or holding one.

CENTRAL BANK IDEA SHELVED.

In the preliminaries of legislation on the much-vexed currency question, the central bank idea seems to have been shelved by the leaders in both houses of Congress.

Senator Aldrich cast it aside in framing his excellent measure providing for an emergency currency, which he has placed before the Senate Committee; and now comes Chairman Fowler of the House Banking and Currency Committee (who has been quoted as an advocate of the central bank programme,) with an elaborate bill making no account of this much vaunted panacea. He proposes to divide the country into financial districts with a bank of redemption within 24 hours distance of any note-issuing bank.

We may be sure that the advocates of a central bank will be heard in the Congressional debates; but their idea is losing ground; it apparently is supported by the theoretical financiers, by the fellows who write books on "How to Get Rich," and issue pamphlets telling the great railroad managers how to run the railroads, rather than by the large and practical men of affairs in the banking world. The faddists who insist that this country should adopt the devices of Switzerland and Germany and England, and should be run on every plan but the American plan—these quacks, we notice, are the most enthusiastic advocates of the central bank scheme. "That's the way they do things in England and Germany," they tell us. Of course! Of course! Let us all roll up our trousers over our ankles!

Chairman Fowler's bill is much more radical than Senator Aldrich's, and for that reason stands less chance of enactment. It proposes to turn our banking system quite upside down, substituting an asset basis for a credit basis, with a guaranty fund to take the place of government bonds. Mr. Bryan has made a pet of the guaranty fund idea, and the asset currency doctrine has many ardent advocates.

In the discussion at Washington The Times notes that nearly all the lawmakers have open minds. Like The Times, they are glad to have the whole question intelligently thrashed out, unhampered by blind partisanship, irrational prejudice or preconceived notions. Recent experience will prove such a valuable guide that the probability of securing the right reform is now better than ever.

THE MORAL APPEAL.

That is a very sad and somewhat alarming condition of affairs on the "Eastside" in New York City where conflict is going on between the tenants and the landlords.

The tenants refuse to pay the rents exacted or to vacate the premises. They began with street parades, always legal enough if no violence is done nor incendiary words uttered. The law was not observed in this case. This demonstration was followed by the refusal either to pay or move out.

The result of the hostile attitude of the renters naturally stirred the resentment of the landlords, who retaliate with a demand for rent in full or the vacating of the houses. There are 800 landlords who are organized with a "war fund" of $50,000 to fight 75,000 families.

This is a peculiar people who inhabit the great American Babylon's "Eastside." There is scarcely an American among all these thousands who are disputing the payment of rent. The landlords are largely of the same nationalities as the tenants, only they have been in the country long enough to have gained a foothold from their opportunities here, or they are born here of the same blood as the tenants. These latter are the very dregs of foreign population, driven from beyond seas by the harsh action of governments or the grinding poverty of partly natural, partly artificial conditions. Here they earn a hard livelihood working for men of their own nationality and race for the most part. Thus the whole situation stands for a slice of Eastern Europe or Western Asia transferred to America with but little amelioration. The grinding landlords have been ground to powder themselves either in the land of their nativity or in earlier days in New York.

The trouble is no one seems to realise that relief only can be found in an appeal to moral laws. Human laws aim to find a resting place on a basis of pure justice, but are only partly successful. Under all possible human laws these poor tenants are in the wrong and their oppressive landlords in the right. The premises belong to the landlords, and they have a legal right to such rent as they may see fit to demand, or to the peaceable possession of their property. Nothing short of socialism, which in the end is anarchy, can change these relations, or disturb the property owners in their legal rights.

No doubt the prosperity which has blessed all in this country for a period of ten years brought some betterment to the men, women and children of New York's Eastside. No doubt the landlords took account of these facts and raised the rents more or less.

A great economic change has taken place all over the country. It is in an acute stage in New York. In the depth of a biting winter, work is scarce, wages are low and living is hard. Fundamental justice and the sentiments of common humanity call for lower rent rates to the people. But this demand must be addressed to the conscience of the landlords. It will be the duty of the city authorities to protect property from the onslaught of a mob, to suppress violence, and the court will be called on to eject the tenants who will not pay rent.

How shortly all this brings us back to first principles! Woe to the people who have no moral sense, whose conscience is dead, whose human sympathies have become paralyzed because they have not been duly exercised! Human laws are always necessary. Without them society must disintegrate and lapse into barbarism. But no code of laws can fully suffice to sustain the social fabric unless underneath lies the foundation of a human nature that is moral, that acts in the final analysis on conscience duly guided by a clear and broad intelligence.

The chances are extreme that in New York's Eastside the tenants and landlords alike are soaked in socialistic or populistic notions. Socialism, and to a somewhat less degree all the isms in sympathy with socialism, fail to recognize the human side of our nature. Moral laws are scoffed at, and conscience is held to be a myth. The socialists eliminated moral ideas from their creed and teaching. Yet here arises a condition in these early years of this new country with all its most advanced notions, wherein there is no remedy for awful ills excepting in an appeal to the court over which the individual conscience presides. Nor will there ever be a remedy for such ills found elsewhere while human nature remains and society holds together. A millennium or a state of savagery are the only two ways leading out of the order of things on which human society in a civilized state has existed from the beginning.

The dispatches stated that Anna Gould helped to dress the wounds of the Count de Sagan after Boni and his brother jumped on him. De Sagan wiped the spit off his own face, himself, however, before Anna and the ambulance arrived on the scene. We set down these details in order that no feature of a great historical event may go unrecorded.

The idea the East apparently holds to is that it will be safe in the event of a war with Japan on the theory that by the time the Japs have thrashed the Pacific Coast they would be too tired and battered up to carry the thing any farther.

A man from Washington, the other day, said that everybody in the national capital is complaining of lame back and sick headache. If that's what Congress does to a town we are glad that it is no nearer to us than the Potomac River.

THE LIGHTNING CHANGE ARTIST.

THE GOLDFIELD SITUATION.

The awful conditions in Goldfield, Nevada, a mining camp in the grip of a mob of striking members of the blood-stained Western Federation of Miners, is thus graphically pictured in an editorial article which appeared in the Goldfield Chronicle of Dec. 30, 1907:

"The crew of agitators that has scuttled the Western Federation's ship cares little for the rights of individuals and recognizes no society. The man who works must bend to its will, which is all-powerful, and he must make his women-folk and children suffer in order to strengthen their rule-and-ruin policy. If the agitator cannot win by fair means he hoists the red flag and adopts foul means, compelling the workingman to obey him to the end."

This article proceeds with a declaration of the absolute necessity of having the troops in the camps and the certainty that horrifying acts would have been committed but for the wholesome fear instilled into the hearts of the strikers by the presence of the "regulars."

The members of the Legislature to be called in extraordinary session by Gov. Sparks are warned not to do the demagogue act under peril of being called to account at the bar of public opinion.

Ah, men and fellow citizens, there is the rub! But for the demagogue in politics and in office our many troubles would be reduced 75 per cent. The warning by the Goldfield paper to the Nevada legislators is needed more or less every day for the instruction of other lawgivers in other States and also in Congress. It should be echoed and re-echoed so often and so loudly in the ears of men in office that they would see it to be safer and more popular to pass just laws and to enforce all laws, thus keeping their oath of office, than to violate these oaths in a weak effort to conciliate lawbreakers for the sake of their votes.

Without a sound and intelligent public opinion, courageously and wisely expressed, popular government must be a failure, because such government must rest on some sort of public opinion so expressed that it can and must be heard.

SINGING LOW.

"Will you surely get Calhoun?" asked the rabid Eveningearl in its interview with Heney in Los Angeles yesterday.

"That's a question," was Heney's answer, according to the Eveningearl.

It was a different song that Heney sang when he was last in Los Angeles. Then he was going to "get" everybody surely. He was going to do it himself. He said so.

Recent events have evidently called Heney's attention to certain cold truths, such as these: that conviction by clamor and campaigning will not be tolerated in free America; that courts and juries, as well as special prosecuting officers, have somewhat to do with the administration of justice; that every accused person, whose liberty or life is at stake, has sacred rights; and that the law of the land still holds a man innocent till he has been proven guilty, not by argument or assumption, but by actual evidence of fact.

IF EVERY YEAR WERE LEAP YEAR.

When the Chicago criminal classes fail to furnish something to tickle the palates of newspaper readers the professors of the Windy City manfully step into the breach. The other day, when things were dull in the murder, abduction and embezzlement lines, Dr. Denslow Lewis, President of the Medico-Legal Society of America, Chairman of the hygienic section of the American Medical Association, author, sociologist, and what-not, kindly came to the aid of distracted city editors who were losing hair in the effort to secure a feature "story," and gave out a hopping interview on the popping question.

"If every year were leap year and women could be brought to avail themselves of the time-honored privilege of proposing to the men of their choice, instead of waiting for men to propose to them, we should be far along the road toward a regenerate society," said the learned doctor. Now every married man knows that his wife really proposed to him although she hypnotized him into making the actual declaration. Every year is leap year to a woman who has made up her mind that a certain man has got to marry her. As for this Chicago regeneration theory it does not work out when applied to the cases of women who picked up European titles on the matrimonial bargain counter. They were as much hunters as hunted.

This leap year business is just a little "jolly" to which the world clings because it adds to the gayety of life and is a help in taking our minds off the somber realities. It is in the nature of a moving picture show and, like that "attraction," is mostly "girl." It enables the fair sex to make merry at man's expense. The word "expense" is used with malice aforethought because leap year has been costly to man ever since woman was legally given the privilege of popping the question. "It is nowe become a part of the common lawe," says an old book, "that as often as every bisextile year doth return, the ladyes have the wole privilege, during the time it continueth, of making love unto the man, which they doe either by words or looks, as to them it seemeth proper; and moreover, no man will be entitled to the benefit of clergy who doth in any way treat her proposal with slight or contumely."

Financial penalties were attached to such "slight or contumely" by an act of the Scottish Parliament passed about 1228, which ordained that "during Ye reign of her maist bressit majestie, Margaret, like maiden ladee of baith high and lowe estait, shall hae libertie to speak ye men she likes. Gif he refuses to tak her to be hys wyf, he shall be mulct in the sum of £100 or less, as his stait may bee, except and allwais, gif he can make it appeare that he is betrothit to another woman, then shall he be free!"

If every year were leap year what an enormous sum the men would have to pay in fines!

TOO HAZY!

Red Hayes is red hot to get the President's ear and tell him all about the "yellow peril" on the Pacific Coast. Mr. Roosevelt has intimated to our fiery Congressman that this is not an opportune time to give him audience. Mr. Hayes is to keep his ardor bottled a while.

The longer the better! The right time to hear Hayes will be after an understanding with Japan has been fixed, and a convention signed with regard to immigration—then to tell the San Jose statesman that it is too late as the matter is fully arranged.

Why bother listening to what Hayes has to say at any time? He does not represent California sentiment as to the admission of Japanese. He stands for real California sentiment on very few things, anyway.

LABOR TRUST DIGS ITS GRAVE.

Seattle proposes to hold an exposition at which the wonders and wealth of the Far North, Alaska, will be shown. The labor trust comes to the front as in the case of the Lincoln memorial and asserts that unless members of unions get all the work and are permitted to "run" the affair they will destroy the undertaking.

There is the fight. What will Seattle do? Better for the city to forego its show than buy the privilege of holding it at so high a price. Manhood and natural and constitutional rights are worth more than a short period of increased prosperity.

But such a contingency is not before Seattle. These braggarts talk of going into all the States of the Union and before Congress and defeating all appropriations and plans to send an exhibit to this fair. The boast is vain, the threat an empty one. The thing contended for is unjust, preposterously so. It appears so on its face. To state the case is to make the best argument against it. The people of this country have not surrendered to this irresponsible organization rights not given to the national Congress—rights which cannot be surrendered to any body and preserve a semblance of liberty.

Seattle's interest and duty lie in the same direction. The demand must be met with a flat and peremptory denial if the people of the city are not willing to appear as craven cowards. A show of resolution to resist a demand so preposterous will end it.

Meantime the infamy of making such a demand and uttering such a threat is the thing which will attract national attention. The clique of men in the United States who make such threats are digging their own graves. We have fought and won too many battles for human rights and for personal freedom to give up all we have gained.

TAFT "IT."

The unerring index finger of Fate at this hour points to Taft as the man who will carry the Republican standard high and steadily to victory when the crisp air of early November fans the New World again.

With the news that Oklahoma is for the big "Secretary of Peace" what State can be against him? This State is the latest star to appear in our national firmament. Taft went down among the people there a few months ago and scored them without stint for their queer views. In spite of the warm criticism to which he treated them, the Republicans of the new State are for him. We like a good fighter in this country, and have no use for the buttermilk and mollycoddle types of leader.

Hitchcock and Cortelyou are said to have the Southern Republicans in leash and will only let them loose to set up their cry for Taft.

Congressman Theodore E. Burton, so great a power in Ohio politics, is to take the field for the Secretary, and the forces lined up behind the two Ohio Senators may be expected to take to the woods, or seek cyclone cellars.

June 16, in the big Auditorium at Chicago, it will be "Taft! Taft! Taft!" from so many throats that there will be a great scramble to get into the ranks making this winning cry. Californians are not followers, but leaders. Let us not "get left" this year. The Republicans who are not in a Taft club are likely to be so lonely that they will need a fur overcoat in midsummer. Wonder who they will be?

PETS A MENACE TO HEALTH.

That diseases are not infrequently traceable to the lower animals, such as cats, dogs, or other so-called house pets and household pests (rodents,) is unquestioned. Investigation into the origin and spread of bubonic plague, smallpox, scarlet fever, diphtheria, measles and other infection or contagion sufficiently illustrates this point. I may here incidentally state that hair, fur, wool and feathers are active carriers of infectious material.

Indeed, on account of the filth engendered by the so-called domestic animals, with their attendant parasites (fleas, etc.,) and as active carriers of infectious material, the German government has promulgated rules whereby no domestic animals can be tolerated in a pharmacy, etc.

I am encouraged, therefore, to be content with drawing attention to the danger from infected domestic animals, such as cats and dogs, whose ratting and mousing propensities and other habits render them especially liable to infection.—[Dr. W. B. Meany, in the New York Sun.

MEN AND THINGS OVER THE

"Fun" in High Life.

The guests of the Duke of Westminster found time hanging heavily on their hands, arranged and executed a burglary of Charles Castle, the country seat of the Marquis of Cholmondeley, in Cheshire. Valuable articles carried away and high pranks played in the which they invaded, the damage done to amounting to over $2000. After the police had a hard day seeking to solve the problem of burglars were a deputation of the Duke's motored over to the castle and solved the and returned the property carried away.

King Alfonso's Appetite.

In spite of his slender proportions King possesses an altogether phenomenal appetite, whereas the ordinary American is content with meals a day, and sometimes four, the Spanish monarch consumes eight or nine without any Afternoon tea with him takes the form of foie gras sandwiches, caviare, a couple of a grilled beefsteak, and although supper is late royal dinner, and is invariably a heavy meal, he always insists upon having some eat near his bedside, in case he should feel during the night.

Peculiar Military Equipments.

A strange military body is a troop of cavalry de Moorway, a province on the east coast of which is under the rule of the French General at Madagascar. These soldiers do their military operations on oxen. The animals lean creatures and they move with surprising pidity.

In the Italian army all cavalry regiments are plied with carrier pigeons, which are used for transmission of information during all military maneuvers in camp. Young cavalry officers through a course of instruction on the use of pigeons for military purposes at the Pavia college.

Paris' Tourist Business.

What the tourist means to Paris is made some statistics of the Foreigners' Registration partment of the French government. What is considered necessary for every visitor to pean city to register his name with the police hard to understand, but it is so. With the exception of England, it is obligatory on and boarding-house keepers to send to the daily list of their visitors. What this means Paris is evident when we learn that there are hotels and boarding-houses in the French Lists to the number of 12,000 a day must be handled, copied, recorded and filed, and police themselves could hardly say what they get from it all. The records are kept for months at the prefecture. They are then the archives, where they are preserved for years and finally destroyed. A table from Foreign Registration Department shows that January 1 to December 1 there were 461,000 no registered and of these 81,859 were Americans.

State Control of Electricity.

The German Ministry of Public Works is ing state control of electricity as an excuse of securing revenue for the government. It is possible, says the ministry, that Privy Councilor Wittfield and other high officials who went to the United States to study the question of electricity and its application for industrial purposes, is connected with a scheme for the nationalization of electricity. The announcement of the proposition has at once aroused widespread attention, because of the enormous capital that will be necessary to purchase all the electric plants in Germany, and because it would put a heavy check on economic freedom and remove the inspiration of individual initiative.

Powdered Eggs.

Consul Norton of Chemnitz says a process has been discovered by a chemist of Victoria, Australia, for preserving eggs by desiccation. The results obtained have been so satisfactory that the Farmers and Settlers' Coöperative Society of Victoria has erected an extensive plant for the manufacture of eggs on a large scale, of "egg powder."

The process is as simple a one in principle as that of preserving fruit by sealing it hermetically and boiling temperature or pasteurizing it. The eggs, freed from the shells, are dried at a comparatively low temperature of 54.5 deg. C. (130 deg. F.). The operation can be rapidly executed in one apparatus, and at this temperature, from which the eggs emerge dry and exhausted, and from which likewise all the moisture or vapor is withdrawn as fast as given off during the operation. The eggs are "reconstituted" by the simple addition of water to the dry powder, the resulting mass being being quite indistinguishable from ordinary beaten-up eggs.

HOROSCOPE FOR

Thursday January 9, 1909.

Spur bravely on this day. The gate swings wide. Hasten to clutch the prize that lies inside.

The year's first moon is on the equator, 6 days old and has Jupiter in benefic aspect.

At 1:40 p.m., aniseed, balsam, blood stone, myrrh, sage and samphire, herbs under the sign, be potent.

Open new places of business with a view to whether manufacturing or office transactions.

A most importantly promising day for the new undertakings, whatever their nature.

Those in employ will not go amiss to take on any chance today to achieve something out of their common routine.

Excellent advice will come from the stars these twenty-four hours.

"Metal-shod wheels run wildly" this day. Be careful of engines whether in machinery or on the rail or road.

A lucky day for baking, installing gas stoves or ordering dresses.

A letter with exciting and joyful news from the woman whose birthdate this is, during probably before summer.

The man whose birthdate is today will have quarrels. Lawsuits are threatened.

The girl born this day will be fortunate and high.

The boy born today will attain his majority will be inclined to vanity, which will cause him gather false friends.

Photograph Fra...

EXTRA LARGE FRAMES
ENGRAVED, PLAIN, ETC...
MEDIUM SIZED FRAMES
SQUARE FRAMES
OVAL FRAMES
ROUND FRAMES
ODD BRASS FRAMES
BEADED FRAMES
GUN METAL FRAMES
PHOTO FRAMES—ALL SIZES...
AND PRICES—EXCLUSIVE...

Montgomery Br...
Jewelers
Spring Street at Th...

Income Paying Investm...
Are the best restorers of ... and Units of Trustee Prop...
the best Income Investme...
stand the test of present ...
They never pass a dividend ...
they steadily grow in ...
for Booklet No. 5.
The Trustee Company of L...
357 S. Spring Str...

MUSIC AND THE STAGE.

A tall, well-built man of impressive appearance, who combines a citizen-of-the-world air with an expression of delightfully simple good-fellowship—Herbert Witherspoon.

Mr. Witherspoon arrived late Tuesday night, accompanied by his wife. They are at the Alexandria. He made a transcontinental trip to reach Los Angeles, coming direct from New York, with only a brief stopover in Chicago. Scarcely seven weeks have elapsed since his last recital in Queen's Hall, London, yet he has sung thirty times in New York and its environs.

Mr. Witherspoon, a good, plain fellow from Connecticut in everything but art, expresses a first preference for that dear New Haven, but after that votes impartially for either Paris or Los Angeles.

"A remarkable city, this," said he yesterday. "It is so well lighted, has such beautiful residences, such glorious air, such magnificent sunshine! I believe it will be another great art center, without fail."

While in London, Mr. Witherspoon was in frequent communication with the Lotts. In his teaching days, before he became famous as a soloist, Mr. Witherspoon was Harry Lott's instructor. He says both the baritone and his wife have profited greatly by their sojourn abroad.

Mrs. Witherspoon is her husband's accompanist, and the bond of art is closely knit between them. She is an excellent pianist, and is a well-rounded musician in many ways.

His concert programme for next Tuesday night, which he is now completing, is one of the most remarkable specimens of its sort ever given here by a man singer.

His symphony selections, for Friday afternoon, include the spectacularly-brilliant Tambour Major, from Thomas's "La Cald," and Wolfram's invocation to the evening star, from "Tannhauser."

Players in a box and players scattered through the audience will be the novelty in the Burbank's production of "Pretty Peggy," next week.

The last act is devoted to an attempt of a claque to ruin a performance of a Shakespearean play which Peg, the actress gives. The play is given, in regular form, upon the stage, but the drama without the drama is played not only behind but in front of the footlights, as well.

The Theatrical Managers' Association is planning its huge yearly benefit performance for sick and indigent members of the profession. It will take place on February 14, and will be contributed to by the playing forces of every amusement institution in town.

John Cort is at Paso Robles, taking the spring waters for a very severe attack of neuritis. He expects to come to Los Angeles soon.

The Los Angeles Theater is soon to issue a little mimeographed daily for newspaper men only, entitled the Los Angeles Bulletin.

Unlike the Belasco "Snooze" and the Ferris "Grabbit," it will be a "dope sheet" for the profession only, an originality intended to further the advertising interests of each house.

Dick Ferris's friend, Dave Stift, has learned something.

Dave Stift is a former associate of Ferris in the theatrical business, and arrived here on Sunday. He knew Ferris was in town, but had no idea where he was to be found. In the evening, wandering along the edge of Central Park, he spied the Ferris signs in the Auditorium lobby, and hotfooted it across the street to greet his old acquaintance.

Much to his surprise, he found the box-office closed, but the doors were thrown open, and he offered a dollar to the fellow mounting guard.

"Put it in the basket! Put it in the basket!" whispered this individual, and, still surprised, Dave Stift went in.

The stage church scene, which is used for the Temple services, was in place. "Another of Dick's fine productions," murmured Stift. Then the choir came out, in their white and black, and opened their red-covered hymn books. "Remarkable color combination—very effective costuming," continued Stift, folding his hands and settling back.

Then something else happened, and after about ten minutes' continuance, Stift leaned over to a passing usher and whispered: "Who's this new leading man of Dick's, and what's his scheme? He's got ideas, that fellow—real ideas!"

The usher debated within himself a moment, but, being a practical usher, he wasted no time in argument. Instead, he took one of the announcements from his pocket, tore out the part which named the church and its well-known pastor, and handed it, somewhat contemptuously, to the astonished Mr. Stift.

Mr. Stift turned red to his ears—but he stayed until the sermon was finished.

A clever Jap acrobat and his more clever sons head the bill at Fischer's this week, with characteristic work of the first order.

The farce for the week is "A Mother-in-Law to Order."

A unique and attractive concert will be given Friday evening at Simpson Auditorium by whistling pupils of Agnes Woodward. Concerted and solo whistling will be heard, with instrumental and vocal numbers, and a variety of bird imitations.

"What's this about the "Merry Widow" copyright, and the notices Henry W. Savage has been sending as a warning to infringers in all parts of the country?

Whatever it is, it seems evident that Mr. Cort has "fixed it up" in New York, for the famous waltz, the sensational number of the opera, will be interpolated next week by Healy's company at the Los Angeles Theater, in "Ship Ahoy." Alda Hemmi and Eugene Weiner will sing it.

MISS DUFFY'S FUNERAL.

Young Lady Who Was Killed by Car Laid to Rest in New Calvary Cemetery.

The funeral of Miss May Duffy, friend of Mrs. W. A. Clark, Jr., and an inmate of her household, in this city, was held yesterday morning. The body was taken from the Orr & Edwards parlors to St. Vincent's Catholic Church, where mass was celebrated by Father Hurley, in the presence of the friends of the unfortunate young woman and of the Clarks. Miss Duffy was killed by a Hollywood car on Sunday, while she was out horseback riding.

The remains lay in a handsome gray broadcloth casket, covered with a blanket of violets and maidenhair ferns, provided by Mrs. Clark, and a number of fine pieces were sent by other friends of the deceased.

The pallbearers were W. A. Clark, Jr., C. L. Monsch, R. W. Burgess and J. B. Begg. Interment was at New Calvary Cemetery.

HF THE MARK OF GOOD CLOTHING KNOW US FOR BEST VALUES

Sale of Men's
HOSIERY
Fifty Cent Values
25c

Another of our celebrated Hosiery Sales Three hundred doz. men's hose, well assorted, fancy imported kinds, in a large variety of colors.

See them in our windows.

General Reduction Sale Continues

Harris & Frank
Leading Clothiers (INC.)
437-439-441-443 South Spring
Between Fourth and Fifth Streets.

This Dainty Pump
$6.00

Made in both patent and gun metal calf. Has welt sole, Cuban heel, diamond shape tip, tiny buckle and strap. One of our most attractive pumps—strictly high grade and unusually well made and finely finished. Only one of more than a dozen new styles especially chosen for their individuality, good looks and exceptional value.

Staub's
Broadway Corner Third

Oil Paintings
AT
Half Price

These paintings are enclosed in shadow frames. We have only a limited number of them and at the reductions quoted they will last but a few days. The subjects offer a good selection.

$15 Paintings now $7.50
$10 Paintings now $5.00
$7.50 Paintings now $3.75
$5.00 Paintings now $2.50

Vollmer-Jantzen Co.
Seventh and Hill Streets

Have An Artistic Coiffure

It's half the making of woman's beauty. But it must be correct. We render the highest class service in Los Angeles.

Shampooing, Dry Shampooing, Hair Dressing, Marcel Waving, Scalp Treatments, Manicuring, Face Treatments.

Weaver-Jackson Co.
443 S. BROADWAY

Manicure Sets

We have a complete stock of manicure goods in sets and separate pieces. All prices.

OFF & VAUGHN DRUG CO.
352 South Spring Street

Shoes for Boys and Girls
Wetherby-Kayser Shoe Co.
215-217 S. Broadway

J. W. Robinson Company
Boston Dry Goods Store
SO. BROADWAY 235-237-239 SO. HILL ST. 234-244

Persian trimmings in widths and textures that we should have to sell at 50c to $1.50 a yard if we had paid the present market value, are going now at 25c a yard.
(Trimming Dept., rear of left aisle.)

January Clearance

75c and $1 Undermuslins at 50c
$1.25 and $1.50 Undermuslins at 75c
All fancy Dress Trimmings reduced a third.
$5 to $10 fancy Buttons $3.50 a dozen.
All fancy Feather Boas third off.
50c and 75c Val Laces now 25c a dozen yards.
25 per cent. discount on everything in the Third Floor Art Department, except yarns and embroidery silks.
All fancy buttons, third off.
Lace Robe, coat and jacket patterns, reduced a third.

And the hundreds of articles of which we have too few to advertise, are marked at much heavier reductions than the lines mentioned above.

All Trimmed and Untrimmed Hats At Half
Until Saturday Night.

Short Gloves: Shortened Prices.

Several of the world's most famous makes priced AWAY BELOW the rates established by their makers:

Men's and Women's $1.65 and $1.75 Gloves at $1.35
Men's and Women's $2.00, $2.25 and $2.50 Gloves at $1.75
Near Main Entrance.

Corset Demonstration

"Bon-Ton" Corsets are the finest produced at their respective prices—$3 to $7—and the makers have a personal representative here this week to explain their points of superiority.
(Rear of Annex.)

White Goods Reduced
(On Sale Friday and Saturday.)

Generous price concessions on the fabrics you'd least expect to find reduced even a LITTLE bit.

36-inch White Nainsook of our 17½c grade, in twelve-yard pieces, for $1.50—a saving of five cents a yard.

36-inch White Nainsook of the 22½c grade, in twelve-yard pieces, for $2.

28-inch Royal Flannel—a heavy, warm fabric, in figures and stripes, especially desirable for bath robes; cut from 25c to 17½c a yard.

H. JEVNE CO.
WHOLESOME AND NUTRITIOUS.
Jevne's Snow Flake Rice
The Best Product of Carolina Rice Fields.
2½ lb Carton 25c.
5 lb. Carton 50c.
10 lb. Carton $1.00.
Good rice is one of the most satisfactory foods; it can be prepared and served in many ways—there's no economy or satisfaction in poor rice. See our Broadway windows.
Two Stores:—6th and Broadway, 208-210 S. Spring St.

Anderson & Chanslor Company
GROCERS 428-430 SOUTH SPRING STREET
Phones—Exchange 38

219-229 S. Broadway
Coulter Dry Goods Co.
224-228 South Hill St.
A La Carte Breakfast and Luncheon Daily—4th Floor Cafe

$1.50 to $2.25 Short Kid Gloves 75c pr

All season long their duplicates have brought identically those prices—$1.50 to $2.25 a pair. Now for clearance of those still in stock—every pair perfect, of real kid and of irreproachable style.

As the sale opens—at 8:30 this morning—there are all sizes in practically every color. How many do you think will be left, in ANY size, at closing time tonight, with their price seventy-five cents a pair?

A good assortment of colors is represented—desirable shades, of course, too. There are two and three-clasp and five-hook styles.

N. B.—Telephone and C. O. D. orders will be promptly and carefully filled, in the order of their receipt.

Lace Remnants at Half

No woman who has eyes will want to leave such pretty things alone. A little of every good sort of novelty imported lace that we sell is represented in today's offer: in short lengths only, however.

One to three-yard pieces of applique, net, Chantilla edges, Princess, in which and black, gold trimmings, and others from our entire stock of high-grade novelties, at exactly half price.

To facilitate your selection, each piece has been marked with its length and present selling price, and no pieces will be cut. The sale continues on Friday and Saturday, if we're not sold out previously.

A Skirt Made-to-Measure for $1.50

And no skimping of tailorind or material to reach that low price, either.

You simply buy the cloth of us, to cost $1 or more a yard—choosing anything you like from our whole big stock—and we'll make to your individual measurements a 7 or 9-gore side pleated skirt, complete, for $1.50.

Samples of other made-up skirts are on display at the Dress Goods Section for your guidance.

We also make to measure long coats of rain-proof, covert or wool materials; and tailored suits at very reasonable prices.

A good assortment of black dress goods still selling at $1 a yard; values to $1.75 and higher.

$2.75 Curtains $1.65 Pair

Keepers of rooming houses and hotels, who are facing the problem of new floor coverings and draperies, will do well to take special note of the following values:

Fine madras weave lace curtains, in values up to $2.75, on sale at one price; pr. $1.65
Fifty pieces of new printed madras, regularly 25c, for 15c
9x12 best quality Smith's Axminster rugs, for $21.85
9x12 seamless Wilton velvet rugs for ... $29.85

$1 Crepe de Chine 85c

A free and unrestricted choice of all-silk crepe de chine—any one in our stock—today at 85c a yard, instead of a dollar. All colors, with black, white and ivory.

Pequot Sheets

Pequot sheets—the world's best brand—with pillow cases to match; plain or hemstitched, in all sizes from 1½ yards to 2½ yards wide; and 2½, 2¾ and 3 yards in length.

Miscellaneous Black Silks

To further speed the fame of this Black Silk Sale, we offer the following noteworthy reductions today, together with others equally good:

19-in. Peau de Cygne, value 85c, for 60
21-in. Peau de Cygne, value $1, for 85
21-in. Peau de Cygne, value $1.25, for 95
23-in. Gros Grain, value $1.25, for 95
23-in. French poplin, value $2.25, for $1.75
36-in. Peau de Cygne, value $1.75, for ... $1.45
36-in. Peau de Cygne, value $2, for $1.65
36-in. Satin Majestic, value $2, for $1.75

30c Ribbons 10c yd.

Two attractive offers in ribbons today at 20c and 10c a yd.

Four-inch plain satin taffeta ribbons in good, desirable colors; regularly 30c, on special sale for 20c

And 1½ to 3-inch ribbons in broken lines—satin taffetas, double face satins, moire and plain taffeta, worth from 12½c to 35c a yard, on sale for 10c

Such shades as white, black, red, green, brown, nile, corn, lavender, lilac, turquoise, etc.

Coulters

$15 Suits and Overcoats Now $12.50.

$18.50, $20 and $22.50 Suits Now $15.

Special Reduction
SALE

Price reductions at the Scotch Tailors means a chance for you to save $10 to $15 on a suit or overcoat. We must reduce our suitings and overcoatings to make room for the Spring importations now on the way.

All $15 suitings now $12.50.
All $22.50, $20 and $18.50 suitings now $15.00.
All $30, $27.50 and $25 suitings now $20.00.
Overcoats at same reductions.
Order your suit or overcoat now and save from $10 to $15.

Scotch Tailors
J. SMITH & CO.
330 So. Spring Street

$25, $27.50 and $30 Suitings Now $20.

Overcoats Same Reduction.

SAN FRANCISCO OFFICE
Los Angeles Times
1206 SPRECKELS BUILDING
PHONE KEARNY 2121 ARTHUR L. FISH, Representative
Advertisements and Subscriptions Received
Southern Californias, when in San Francisco, can have their mail sent in care of the Times office
COPIES OF THE TIMES ON FILE

Pineapples Only 10c Lb.

Hawaii's best improved Sugarloaf variety—flesh of finer texture, juicier and sweeter.

Ludwig-Matthews Co.
Tel. Main 550, Home A6238. 133-35 S. Main St.

McCARTHY CO.
OWN THAT HOME DO IT EASY SEE US
Phones Home 9737 Main 1378
201 No. B

30 MILES OF IMPROVED STREETS.
Monrovia
The most healthful, attractive, convenient suburban city in Southern California

JAPANESE ART EXHIBITION
VENICE PIER
Trustee's sale of high-class Japanese Art Goods of every description.
Positively at half prices. Come and buy your Christmas presents.

1
LOS ANGELES Ostrich Farm
Opposite Eastlake Park
FIVE ACRES OF GIGANTIC BIRDS
Downtown Salesroom 338 South Broadway

Out-of-Town Customers
Order your wines and liquors by mail
Old Plantation Distilling Co.
108 SOUTH BROADWAY, Los Angeles.

Are You Engaged?
Send Your Name and Address
Eastern Outfitting Co.
620 SOUTH MAIN ST.

We Will Make You a Suit to Order for $10
INVESTIGATE
UNITED TAILORS
340 South Main Street

UNIQUE
Cloak and Suit House
245 South Broadway

Finest Display of OSTRICH PLUMES and Feathers in Los Angeles
Prices that are not duplicated
MARVEL MILLINERY
341-343 South Broadway

Largest and Finest Stock of Furniture in the West
Pease Bros. Furniture Co.
640-646 SOUTH HILL ST.

FREE FURNITURE
A new move and a mighty important one to furniture buyers. Come in and see how we do it.
H. ARNOLD FURNITURE CO.
645 SOUTH MAIN STREET

...ON. HENRY WATTERSON

...ericalism and the Liquor Question in Politics.

...tracts from Mr. Watterson's Speech Opening the Blue Grass Fair.

...ugust 12, 1907, in his address at the open... of the Blue Grass Fair at Lexington, ...ry Watterson, editor of the Louisville ...urier-Journal, made a clear statement of ...s position on the liquor question, explaining ...s opposition to the policy of certain Ken...ky Democratic politicians who have tried ...make an alliance with the Prohibitionists. ...this subject the following will be found ...interest:

Blends Religion and Reform.

"I protest against that religion which ...ds the sugar and waters the milk before ...goes to its prayers. I protest against that ...orality which poses as a saint in public to ...as it pleases in private. As the old woman ...ked of the old man's swearing, 'If there's ...ything I do hybominate it is hypocrisy.' ...is my opinion that which threatens Ken...ucky is not the gentlemanly vices of the ...ce course and the sideboard, but perfidy ...and phariseeism in public and in private life.

"The men who made the Bluegrass fa...ous, who put the brand of glory upon its ...women, its horses and its vintage, were not ...ashamed to take a drink nor to lay a wager, ...though they paid their losses and under...stood where to draw the line. They marked ...the distinction between moderation and in...temperance. They did not need to be told ...what honor is. They believed, as I ...believe, that there is such a thing as ...pretending to more virtue than honest ...mortals can hope to attain.

Fanaticism and Intolerance.

"I know very well how I shall be ...voted for saying this; how my words ...will be misrepresented and misquoted ...and misconstrued; I told you not to ...ask me to come here; but being ...here, I am bound to speak as I am ...given the mind to think and the ...light to see, and to warn our peo...ple against the intrusion of cer...tain 'isms,' which describe them...selves as 'Progress' and muster ...under the standards of what they ...call 'God and Morality,' but which, fifty ...years ago, went by a very different ...name; 'isms' which take their spirit ...from Cotton Mather, not from Jesus Christ; ...'isms' which embrace the sum of all fanati...cism and intolerance, proposing that, in...stead of the wine and blood of Virginia, ...water shall flow through the veins of the ...people; 'isms' which, in one word, would ...blot Kentucky out of the galaxy of stars and ...recreate her in the dread image of Maine ...and Kansas.

No Clericalism for Kentucky.

"I refuse to yield to these. Holding the ...ministry in reverence as spiritual advisers, ...rejecting them as emissaries of temporal ...power, I do not intend, if I can help it, to be ...compelled to accept a rule of modern cler...icalism which, if it could have its bent and ...sway, would revive for us the priest-ridden ...fratens of the Middle Ages. I do not care ...to live in a world that is too good to be gen...tle, too ascetic to be honest, to proscriptive ...to be happy.

"I do not believe that ...rum can be legislated ...into angels—even red-nosed ...angels. The 'blue laws' of ...New England—dead letters ...for the most part—did more ...harm to the people, whilst ...they lasted, than all other ...agencies united. I would ...leave them in the cold stor...age, to which the execra...tion of some and the neglect ...of all consigned them long ...ago, not embalm and import ...them to Kentucky to poison ...the meat and drink and ...character of the people.

"I shall leave my home ...life, my professional career ...and my familiar associates ...to say whether I do not ...believe, and have not alwa...ys believed, the integrity of ...man and purity of woman ...and the sanctity of religion above all ...earthly things but I hope never to grow too ...solemn mistry with my friends and for...get a little that I am no longer one-and-...twenty. When the time arrives for me to ...go to my account I mean to go shouting; to ...go with my flag flying, and as I have never ...lied to the people of Kentucky, please God ...I never shall. I have told them a great ...many unpalatable things. I have met their ...disapproval full in the face. I have lived to ...see most of my admonitions against this and ...that and the other vain hopes vindicated by ...events. I want to live yet a little longer still ...to tell the truth and shame the devil; but if ...exercise and adversity and neglect should ...certain me it will be a comfort even in the ...valley of the shadow of death that from first ...to last I fought, not for the short haired ...women and the long haired men of Babylon, ...but for the simple manhood and lovely woman...hood of Old Kentucky—never new Ken...tucky, but always and forever Old Kentucky ...—your birthright and mine."

MASSACHUSETTS PASTOR BELIEVES IN LICENSE

Maine Experience Prompted Him to Fight Against Prohibition.

HAS REFUSED TO JOIN ANTI-SALOON LEAGUE

Works in the Shop and Earns Day Pay to Do Away with "Church Graft."

Pittsfield, Mass., Oct. 1907.—The Rev. Earl C. Davis, the working pastor of Unity church of Pittsfield, created a sensation in the No-License league and Berkshire Ministers' club this week by announcing that he is in favor of license.

"I believe in the licensed city from a moral standpoint," said he to a Herald reporter.

"I was born and brought up in Maine. I lived in Auburn and Lewiston. What I saw in Maine prompts me to my action now, and that is the reason I have taken this stand.

"From what I observed in Maine I believe that no license in Pittsfield would mean the establishment of innumerable kitchen drives that would be followed or run in connection with houses of ill-repute, and morally the effect would be infinitely worse than with the open saloon under supervision of authorities.

"Auburn and Lewiston in Maine are about the size of Pittsfield. In Auburn alone there are 180 kitchen barrooms, and as many more in Lewiston under a so-called prohibition system.

A native of Poland, Me., the Rev. Mr. Davis graduated from Bowdoin college in the class of 1897, and for five years thereafter was principal of the high school at Billerica, Mass. He was graduated from Harvard divinity school in 1904, and was one of the commencement orators. He came to Pittsfield in March, 1905. Before entering college Mr. Davis worked in a shoe factory in Maine. He has a wife and one child.—Boston Sunday Herald.

In all ages beer has been popularly regarded not only as a beverage but as a strengthening food.

This opinion is borne out by the most searching scientific analysis. The majority of physicians and scientists who have investigated the matter agree that it contains a large proportion of wholesome elements because of its cereal origin.

AN IRISH PATRIOT'S OPINION.

Henry Grattan, Whose Eloquence Stirred the Last Irish Parliament in College Green, Dublin.

Upon one famous occasion he said: "Gentlemen, the health of Ireland and the prosperity of her breweries I consider intimately connected. I have looked to your trade as the source of life and a necessary means of subsistence. I have considered it as the natural nurse of the people and entitled to every favor and exemption.

"The Irish Parliament will find at your source and in its own country the means of health, with all her flourishing consequences, and be sure of intoxication with all her miscreation."

BEER ON THE MAYFLOWER.

PILGRIM FATHERS DRANK IT.

First Crop of American Barley Used to Bake Bread and Brew Beer.

HOW JOHN ALDEN

Drank Beer and Married Priscilla and Outlived All the Pilgrims.

The good ship Mayflower carried in her hold many barrels and tuns of English ale (beer) made from hops and barley.

Furthermore, as far as we can gather from the somewhat meager records of the time, every one of the Pilgrim Fathers drank malt beer as a matter of course, because it was the usual and common drink in those times.

Tea and coffee were regarded as luxuries of the rich, little known, and very expensive.

It is an historical fact that the first crop of barley ever grown by the Pilgrims in America was used not only to bake bread but also to brew beer.

A PURITAN HERO.

Captain of the Pilgrim Fathers.

Miles Standish is best know...
Longfellow's beautiful poem. ...
Europe on the Mayflower, ...
been in many wars of Conest ...
courageous soldier of the Li...

The Pilgrim Fathers chos... captain and fighting m... downright stark h... in defending the ... dian ... ou... Upr...

THE DRINK OF THE GREAT.

BEER THE DRINK OF WARRIORS AND STATESMEN—CENTURIES OF EXPERIENCE.

Beer Drinking Citizens, Soldiers, and Sailors Have Conquered the World.

The ruling nations of the world are the beer drinking nations. They are the best warriors, the best thinkers, and the best business men and the best workers.

The strongest army on earth is that of a great beer drinking empire. The biggest navy in the world of an island people who look upon malt beer as a daily necessity.

The richest nation that ever ... is that where more beer is drunk ... ulation than ...

For skil... ventive ... As ...

WORLD'S DECISIVE BATTLES WON BY BEER DRINKERS.

Beer Drinking Armies Smashed Napoleon at Waterloo.

Beer was drunk by the armies of Peter the Great, Frederick the Great, Gustavus Adolphus, Oliver Cromwell, Field Marshal von Blucher, and the duke of Wellington.

It was beer drinking soldiers and sailors who overthrew Napoleon ... smashed his cuirassiers, and sunk his fleets ... Lord Clive's ...

THE GRAIN OF THE GODS.

BARLEY—THE NOBLEST OF THE CEREALS.

It Quickens With Life.

The ancients named barley "the grain of the gods" ...
Because it was good to eat and good to drink. ...
They observe that its liquified essence inspired noble emotions. ...
Tryphiodorus declares that it was the special creation of the God Osiris, ...
Who evolved it and first grew it in a garden ...
By the banks of the Nile. ...
But a Northern Saga says it was a gift from ...
Odin the Great. ...
To the hardest and noblest of all the ...

FOOD VALUE OF MALT BREWS.

SCIENTIFIC EVIDENCE.

Profound Study of Foods and Drinks —What an Eminent Member of Royal College of Surgeons Says.

In all ages beer has been popularly regarded not only as a beverage but as a strengthening food.

This opinion is borne out by the most searching scientific analysis. The majority of physicians and scientists who have investigated the matter agree that it contains a large proportion of wholesome elements because of its cereal origin.

Dr. Wiley is the United States government expert on pure foods. He writes—these are his own words—"Beer is a veritable food product."

Pasteur, the eminent ... scientist, also re... beverage ... rymen ...

THE TEMPERANCE VALUE OF BEER.

A REMARKABLE TRIBUTE.

What the Greatest of English Scientists Said.

The quantity of alcohol in good beer is decidedly small, about 3½%. That quantity never can produce inebriety except it is swallowed down in immense and gluttonous quantities. Many eminent physicians declare further that beer is incapable of making any normal man drunk unless it is strongly mixed with whisky before or after being imbibed.

If you notice the men around, you will be surprised to find that the drunkards are not the men who exclusively use beer, but rather those who fortify it with whisky, rum, brandy, or other ardent spirits.

Wherever beer becomes the popular beverage intemperance gradually declines. This has been very noticeable, for example, in Ireland during the last century.

Fifteen glasses of beer contain less alcohol, that is to say, less intoxicant, than one glass of ardent spirits. Did you ever think of that?

For this reason the saner element among prohibitionists have all along recognized malt beer as a very valuable temperance beverage.

Remember, it is ... to ... eliminate alcohol entirely from the food ... manking. Not only ... it required by the ... digestive system, but ... is found (in some ... shape or form) in ... numerous other kinds ... of nutritious diet. ... Furthermore, alcohol ... is generally ... the stomach during the ... digestive process, even when ... no alcohol has been consciously taken.

Dr. Stark declares that ... the cells of plants and ... all animals contain alcohol.

The Encyclopedia Americana, ... describing social conditions and ... seeking of the early settlers, says: ... They held that beer was a ... which not only added to the prosperity ... of the country by giving the farmers a ... profitable market for the grain, but ... might be able to raise, but it also made ... feel the people with a drink of much ... valid form that instead of leading to ... intoxication it actually contributed to ... the spread of that temperance ... upon which the good order of the ... much depended."

Any one who impartially looks at the ... life of the average American family ... must rejoice to see how much a really ... valued beer adds to the contentment ... and joy of the home circle.

Liquid bread because its malt ... a food cereal of the same class ... and rye and oats. ... bread malt and hop beer is very ...

BISMARCK, ... greatest of the Germans," ... during his marvelous career, ... most celebrated statesmen of ... the mightiest kings and ... and conquered three ... united (over the empire he ... dead and practical wis... a century, dying at the ... famous throughout the ... of the Germans."

What was this colossus fed ... what put the iron ...

...mans he believed ... ing. Hence the ... absent from his ...

...T SHARP-

...whisky, rum, ...der intimacy ...your trade as ...od beer is de... gluttonous ...physicians de... play which ... this week by ... play is "Ros... drama which ... works of the ... It has been ... Mrs. Fiske ... the role of ... and her ... ...ife of her ... ...rehearsing ... ...ts first pro... ...Christmas ...

...new musical ... announced for ... Illinois, begin... ...ans, who had ... ...Cup," has ... engagement, ...together the ... ...The ... ...and the Prussian ... ...of a leading ... ...past has ... ...duchess of ... ...in Charlotte ... ...will be Ernest ... ...Chicago Pos... ...and the young ... ...of a tomboy ... ...ugly part has ... ...and Aid society ... ...Walker, and ... ...brew Charities ... ...club on Friday ... ...Hopkins will ... ...Christmas Carols, ...a program of ... ...by the St. ... ...carols, "We ... ...," will be sung ...

...ll be given to... ...meeting of the ... "The Chinese ...

...utch, and Mrs. ... Misses Muller ...nment will be ...rs. Mary Mon...

...tatements. ... accomplishments ... was a capable hous... ...al father's command he ... ...d admire her. ...

...nden snorted. ...eek-balled her ...

...dear sir. I ... ...sorry to hear ... ...occurred. But ... ...make her u... ...said Crun... ...n't to care tw... ...vice." But the ... ...of twenty-t... ...can't alway... ...you may, howeve... ...that!" ...said Crunden, ...ught; "she wou... ...good. But if ... ...oppressed her ... ...sensible girl.

Budweiser

Six Thousand Men

are employed at the

Anheuser-Busch Plant

(THE HOME OF BUDWEISER)

Wholesome beer is their regular every-day drink, and nowhere in the world can be found finer specimens of healthy manhood.

They love their homes, they are good, honest citizens, temperate, patriotic and true.

750,000* such men are on the pay-rolls of America's breweries (and their allied industries) receiving good living wages; and—directly dependent upon their pay envelopes are not less than *4,000,000 women and children.

The Brewing Industry is now the sixth largest in America, and pays annually at least Two Hundred Millions of Dollars for farm products, and a like sum for manufactured articles. This year 6,448,000 acres were planted in *barley alone*, and 153,317,000 bushels harvested. Over 400,000 people engaged in farming are required to produce these crops.

Only the choicest materials are used for America's favorite beverage by the

World's Largest Brewery

Anheuser-Busch, St. Louis, U. S. A.

WILLIAM PENN,

A Stout Champion of Personal Liberty.

This celebrated Quaker leader of the 17th century, who founded the State of Pennsylvani..., drank malt beer and caused it to be brewed in his own house at Duxbury, Pa. He introduced (at a very early date) vine growing and brewing into the new Quaker colony.

He became a Quaker because of his hatred to legislative tyranny and came to America for the avowed purpose of establishing a commonwealth of Brothers with Personal Liberty as its base and sure foundation.

During his life he was repeatedly imprisoned for openly refusing to acknowledge despotic and unreasonable laws which he honestly believed infringed upon his personal rights and individuality.

...clare furthe... ...s incapable of mak... ...any normal man drunk unless it is strongly mixed with whisky before or after being

PROHIBITION REDUCES WAGES.

The brewing industry and its allied manufacturing interests employ approximately 750,000 workmen, whose average wages are the highest drawn by American artisans. The fund from which this great labor army receives payment is derived direct from the sale of brewery products. Should the prohibitionists gain supreme power and the brewing industry be legislatively destroyed these workmen must be cast on the already congested labor market to still further reduce wages and intensify commercial depression. Will union labor stand for this?

...sub. literary ...ound table, ...

be surprised to find that the drunkards are not the men who exclusively use beer, but rather those who fortify it with whisky, rum, brandy, or other ardent spirits.

MADISON,

Fourth president of the United States, loved a glass of good malt beer like all the great men of his time.

The Encyclopedia Americana (Vol. 2) says: "In 1790 Madison publicly expressed the hope that the industry of brewing would extend its influence into every State of the Union."

Madison was a sane and healthy man who left behind him the memory of a successful and patriotic life.

"...ever will be missed."

BEER DRINKERS BEST SHARP-SHOOTERS.

Special Cable Dispatch to The Chicago Inter-Ocean.

MUNICH, Dec. 15, 1907.—A severe blow at the advocates of total abstinence has been struck by the Bavarian War Ministry, which has issued a report showing that in independent rifle shooting soldiers become better marksmen after imbibing a small quantity of alcohol than before.

Throughout experiments involving the discharge of 10,000 shots men who had been served with liquor displayed more steadiness and accuracy of aim while firing singly than did those belonging to the squad which had been kept abstinent.

knowledge ... culture has been the lover, and especially the historical novel.

Wherever beer becomes the popular beverage intemperance gradually de... never can produce inebriety except it is ...cidedly small, about 3½%. That quantity

THOMAS JEFFERSON,

Writer of the Declaration of Independence.

It is not generally known that Thomas Jefferson throughout his whole life was an insistent advocate of the brewing industry. Beer was (in his opinion) not only a beneficial drink, but the brewing of it promoted the welfare of the whole country by opening to the farmer a wider market for his grain.—Enc. Americana, Vol. 3.

...preparation of the malt to the barreling of the beer."

He encouraged and aided the brewing industry by every legislative means in his power, and was no stranger to many a brimming stein of good old German beer.

BEER ONE OF GOD'S GIFTS.

At Des Moines, Iowa, a convention of ministers was recently held.

One of the prominent clergymen, the Rev. Dr. J. A. Sanders, insistently said that pure beer (made from hops and barley) was a beneficial and genuinely temperance drink. The following is quoted from his sermon on that occasion:

"Barley beer . . . . is the gift of God and may be properly enjoyed by any one he can do so without injury to his fellow men."

HILL RISE.

Copyright, 1907, by W. B. Maxwell. All Rights Reserved.

CHAPTER IX.—(Continued.)

"Ah!" said Selby. "Yes—Hill Rise [illegible]. That's a rich man's ta'sk. [illegible] ta'sks are easy if you have the [illegible] of your own. Life's easy for a rich man, young Crunden—like a [illegible] of, ca'ards. Ye can play bold [illegible] if you don't care whether ye [illegible] or lose. But they're cruel hard on [illegible] if you're working with borrowed [illegible]. The Bank has driven some [illegible] bargains with me. . . . 'Tis all [illegible] how long I can hold out [illegible]."

Then Selby maundered on about his [illegible] wife and children. He had [illegible] a rich man when he married for [illegible] second time. "But I was fool [illegible] to put my money back into [illegible] and mortar. I had it out once, [illegible] I got it ba'ack. 'Tis cruel hard [illegible] a young wife. I ought to give her [illegible], and I can barely give her [illegible]."

[illegible] he pulled Crunden's [illegible] and pointed down the side road [illegible] to River View, the terrace of [illegible] which he had built late in life, [illegible] from the first had been a dis[illegible]. [illegible] young Crunden—there [illegible] my folly and my punishment. [illegible] he fear. I hoped it'd be a sec[illegible] Hill Rise—filled up with the best [illegible]—and you know how it's turned [illegible]. There's a rich man's ta'ark. I [illegible] a ta'ouched it."

[illegible] not really listening, think[illegible] of his sick girl at home, walked [illegible] the old man as far as the bridge, [illegible] then gave him a sovereign to be [illegible] of kind.

[illegible] ye—young Crunden. You [illegible] a good la'nd. I know your [illegible] well."

Selby had no pride left. He was [illegible] the titular owner of his disastrous [illegible] View, but he would borrow five [illegible] from the humblest citizen, [illegible] half a crown as a present [illegible] housemaid of one of his ten[illegible]. He clung desperately to his [illegible] tenure; from year's end to [illegible] he struggled to avoid losing [illegible] of it; the smallest assistance [illegible] struggle was welcome. You [illegible] afford him so long as you [illegible].

[illegible] Lizzie seemed more lan[illegible] days less languid; some [illegible] seemed almost herself again. [illegible] day after day without [illegible] Blake came to see her. Then [illegible] was a sudden change to [illegible] weather, and Lizzie seemed [illegible] better. Dr. Blake said she [illegible] more ground in twenty-[illegible] than in the last fortnight.

"Sir," said Mrs. Price to her [illegible] "I begin to think you'll have to [illegible] doctor another hint—and that [illegible] wrong to speak to you as I [illegible] perhaps it was only the heat [illegible].

"You think," asked old Crunden [illegible] she's really on the mend [illegible]."

[illegible] to think so. She says she's [illegible] and never was wrong. She [illegible] him that worries her—coming [illegible] so many questions—cross[illegible] of her."

[illegible] almost immediately. Dr. [illegible] something extraordinary and [illegible]. He dismissed himself, He [illegible] treated handsomely by Mr. [illegible] and perhaps he was anxious [illegible] be, too, could act handi[illegible] patient, in this less op[illegible]sher, now walked, drove, [illegible] upon writing letters [illegible]. She was out for a walk [illegible] Blake paid his last visit.

[illegible] said Dr. Blake, "unless you [illegible]. I shan't come again."

"[illegible] mean she is all right?"

"[illegible] dear sir, if we have not much ground as I hoped, we [illegible] not lost ground. I wish [illegible] of further service—but I [illegible]. May I come [illegible] garden with you? I should [illegible] confidential words."

[illegible], after admitting the dece[illegible] withdrawn. She was lis[illegible]tly, watching the doctor's [illegible] on all his words.

"[illegible] soul," said Dr. Blake in [illegible] "is somewhat inquisitive. [illegible] or twice had a little diffi[illegible] getting rid of her when I [illegible] hear the patient's own ac[illegible]."

[illegible] said Crunden. "She pokes [illegible]. But for why? Only for [illegible] fond of my girl. She's [illegible] of Liz."

"[illegible] surprised at that," said [illegible]. "And your Mrs. Price is a good soul, I am sure. But [illegible] speak quite freely. You [illegible] sense, I have been baffled [illegible] daughter's case."

[illegible] said Mr. Crunden, with [illegible] testiness. "If that's the [illegible] surely you could have said [illegible] now."

"[illegible] sir, you misinterpret my [illegible] and Dr. Blake's smile was [illegible]. [illegible] pretend to master eu[illegible] ever meet. Well, this is a [illegible] I have not completely mas[illegible] case no doctor could have [illegible] could have given another doc[illegible] case, anyhow."

"[illegible], my dear sir, that is [illegible]."

"[illegible] man, sir," said Crunden [illegible] my girl's sick. I want her [illegible]'s sound—well, there's an [illegible]."

"[illegible], me," said Dr. Blake ur[illegible] I wish to be of service to [illegible] a father myself, you know, [illegible] a doctor."

[illegible] much kindness in his tone [illegible] this. He seemed to drop [illegible] manner. He seemed [illegible] not to be huffed. He was, [illegible] assuming himself, not be[illegible] by Mr. Crunden, and he [illegible] made up his mind to [illegible]. Really the eminent [illegible] was not a bad old boy, in [illegible] pompousness, his medical [illegible] his very long bills.

[illegible] said Dr. Blake, "I wish [illegible] to you both. As a doc[illegible], outwardly all is as it [illegible] but there is this lassitude. [illegible] Miss Crunden's age is a [illegible]. By the by, how old is [illegible]?"

[illegible]—about twenty-two. A [illegible]—always a critical age. [illegible] little conversations I [illegible] struck by your daughter's [illegible] intelligence."

"[illegible] a good education."

"[illegible]. I may say—not as [illegible] a father—Miss Crunden [illegible] charming young lady. I [illegible] admire her. We all re[illegible]."

[illegible] snorted.

"[illegible] called her for your ten[illegible]."

"[illegible] dear sir. I proposed her. [illegible] sorry to hear afterwards [illegible] married. But now—did it [illegible] make her unhappy?"

[illegible] said Crunden proudly. [illegible] care two straws."

"[illegible]. But then, you know, [illegible] twenty-two are often [illegible] don't always act on good [illegible] drink. The [illegible] sermon on that [illegible]."

"[illegible] the gift of God [illegible] by any means be such [illegible] fellow me."

anything, she knows she can ask for it."

"Oh, very good. But I'll give you my conjectures—it's all they amount to—Just conjectures. I think your daughter is unhappy—a girl pining, as it were."

"Why should she pine? For what?"

"Ah, I can't prompt you there. You can't make a guess? Nothing suggests itself to you?"

"No."

"When I said one is sometimes baffled by a case, I had this in my mind. You know, there is a sickness that girls are subject to which is not easy to diagnose."

"What sickness is that?"

"Love-sickness—only a conjecture—but, is she in love?"

"No."

"No unhappy love affair? No pining for some handsome young fellow whom she knows you wouldn't approve of? Mr. Crunden, I tell you fairly, if she is desperately in love—sick of love, as girls are sometimes—that would at once account for all the symptoms."

"No, it's not that. Can't be. We don't have young fellows hanging around about here—handsome or ugly. Besides, my girl has her head screwed on tight enough."

"Good. Then we must look out for some other reason. I thought I'd tell you what had passed through my mind—just to offer a friendly hint—which I hope you take in good part."

"I thank you, sir."

"Just a hint. You see, she has no mother to confide in. I think if you can win her confidence, it may be well. Encourage her to confide in you. Girls need a safety valve; girls are absurdly fanciful. I learned that at home in Hill Rise, not in the hospital or lecture room. Good morning. I shan't come again—unless you summon me."

It was after tea, and Mary, the maid, supervised by Mrs. Price, had just carried out the tea things. Old Crunden, at his bureau, was trifling with the last number of the Architect. Now and then a thoughtful frown brought his gray eyebrows together and he glanced at his daughter, who sat in the window, absorbed by one of Mees's library novels. Mrs. Price, with the white tablecloth gathered as a bag, had gone out and shaken all the crumbs into the road. She made a practice of presenting the crumbs to the birds both in summer and winter, and—as pretty birds, if they did not want the crumbs, at least gave one an excuse for shaking the cloth in the public eye.

"Lor," she said, coming in again, "it's quite chilly. Going to get some rain, I think."

"It is chilly," said her master. "Shut the lobby door, and shut that passage door behind you, when you've done here."

Mrs. Price folded the white cloth, spread the ornamental cloth, placed a vase of roses in the middle of the table, and then retired to the kitchen.

"Lizzie!"

"Yes, father."

"Put away your book, Liz, and come here."

And Lizzie obediently laid down the absorbing novel, and came from the window.

"Get my pipe for me," said Mr. Crunden, pointing to the mantelpiece, "and the jar. No; I've my pouch in my pocket." And Lizzie went over to the hearth. "Matches—come, look sharp! I hate to see a girl crawl about a room. No life, no briskness." Then, in a softer voice, Mr. Crunden asked: "Are you tired, my dear?"

"No, not particularly," said Lizzie.

As she offered the pipe and matches to her father, he put his arms round her and spoke gently and most affectionately.

"Lizzie, my girl, what's the matter with you?"

"Nothing, father; I'm all right."

"Then sit down with me here," he said cheerfully, "while I smoke my pipe. I'm tired myself. . . . There." He had pulled his chair round from the bureau and set another chair by his side for Lizzie, and now he filled the pipe from his old leather pouch.

"There; now we're cosy," Lizzie, waiting till he was ready, had struck the match for him, and he was puffing out little clouds of white smoke.

"Liz, something has set me thinking—of myself most—and of you, too. It's just this: Is there anything you fancy?"

"How do you mean—fancy?"

"Do you want horse exercise?"

"No, father."

"Dr. Blake let fall some remarks about horse exercise, and it has struck me how you spoke of Sir John's horses. Lizzie, do you wish me to buy you a horse of your own—or two horses? I'll do it."

"Oh, no," and Lizzie took his hand and held it for a few moments. "No, certainly not. But what an old dear you are."

"More dresses? . . . More novels—books of your very own, Liz—a little library of the best books, eh? . . . Another piano?"

"No, of course not. You have given me everything."

"I've done my best, Lizzie. I swear I've always tried to do my best—with your poor mother, with your brother, most of all with you. Perhaps you don't know how much I've tried."

"You've done everything, father."

"I've worked hard in my time—and the work tells. I'm weather-worn, rough-surfaced, but not really cross-grained, Lizzie. I love you—if I don't show it—if I can't show it as I ought. You know what they called me—hedgehog? Well, I daresay they touched me off proper enough with that name. But I love you most dearly."

"And I love you, father."

"I am proud of you."

"And I am proud of you."

"Gammon! No gammon, my dear—but you're not ashamed of me. That's a great deal. I know that, and I am grateful. I'm proud to think you have risen above me—proud and happy because you are like a lady, well-educated, able to hold your own, in any conversation, with the best of them. . . . I never spared the expense. But now I have been thinking the money is all wasted—if you are unhappy."

And Mr. Crunden put down his pipe on the desk, turned and stretched forth his hand. Lizzie had risen from her chair. She went slowly to the window, and looked out.

"Well?"

"If I ever am unhappy, it is because you have done too much for me."

"How's that?"

"Father, will you believe I am grateful if I say it?"

"Go on."

"Then I wish," said Lizzie, with a sob, "you had spared all the expense—and brought me up as a working girl—never taught me to read and write, never taught me to dream, but sent me out as a servant to work—work—work, without time to dream, as I do now all day long."

"What do you dream of?"

"Utterly impossible things."

"And your dreams make you unhappy?"

"Miserably unhappy—sometimes."

"Ah!"

Lizzie sobbed again, wiped her eyes hastily, sniffed once or twice as she put her handkerchief away; and then came back from the window and laid her hands on her father's shoulder.

"Father, I oughtn't to have said it. Don't notice what I said. I am very grateful, really."

"Sit down. Listen to me: I have made one great mistake—about your brother—Dick."

"You didn't understand him."

"And he didn't understand me. He despised my work. But I blame myself. He was led astray by others. Well, I might have saved him. I let him go. I wanted him to have his lesson, and then come back and we'd start fair again. . . . I never thought of his dying before we could make it up. . . . I blamed myself.

(To Be Continued Tomorrow.)

RID OF WIFE, HE FLEES.

Rich Druggist Puts Better Half in Asylum—Woman's Passionate Letter Found.

[BY DIRECT WIRE TO THE TIMES.]

CINCINNATI (O.) Jan. 8.—[Exclusive Dispatch.] Charles W. Wolff, a wealthy druggist who mysteriously disappeared with his baby ten days ago, after placing his wife in an insane asylum, is believed to be in San Diego, Cal.

His son, aged 12, today found a passionate letter addressed to his father by a married woman of San Diego, but he refuses to divulge her name. The letter in part, reads:

"Come to me for my sake or you will lose me, only to mourn over a lonely grave. Come to me, Charlie, you and Toodie, I must and will have you and your babe.

"And, oh Charlie, all you lack is being a Christian, Darling, if you would only give yourself up to God and let Him help you. You do not know how good it is to get down on your knees and pray to God to help you, and then, when you get up, oh, how much better and lighter in heart you feel. I know we will be happy with each other if you trust in God for all. Try it, dear boy. If you need the money you sent me, let me know, and I will wire it. I eat nothing. I am just pining away."

Wolff was formerly in business in San Diego.

SEEK PARDON FOR POWERS.

Prisoner Issues Appeal—Democrats and Republicans Work for His Freedom.

[BY THE ASSOCIATED PRESS—P.M.]

LEXINGTON (Ky.) Jan. 8.—A statement to the public was issued by Caleb Powers today, in which he asks the people to sign a petition to Gov. Willson for a pardon.

A committee composed of four Democrats and three Republicans has charge of the petition.

SAILS FOR BIG WEDDING.

Count Sigray Will Be Best Man at the Wedding of Austrian and Miss Vanderbilt.

[BY THE ASSOCIATED PRESS—P.M.]

LONDON, Jan. 8.—The steamer Kron Prinzessin Cecilie sailed from Southampton today for New York. Among her passengers are Count Sigray, who will act as best man at the wedding in New York, January 27, of Count Laszley Szechenyi and Miss Gladys Vanderbilt.

SENDS GIFTS TO PRESIDENT.

Sultan Presents Three Silk Carpets and One of Woolen from His Private Factory.

[illegible] ried to Miss Minnie Jones of this [illegible] at the Congregational Church this [illegible]ing. Miss Jones is a well-known [illegible]ety belle of Ventura and a daugh[illegible] of E. M. Jones, one of the wealth[illegible] pioneers in the county.

[illegible]he family of Rev. J. B. Stone, the [illegible]ly-appointed Presbyterian minister, arrived from Santa Barbara.

COMPROMISE EFFECTED.

[illegible]he contest over the Willoughby es[illegible] has been compromised, the widow [illegible]sing to pay to the contesting heirs, [illegible]ries Willoughby and Mrs. Abbie [illegible]cher, son and daughter of the late [illegible]. Willoughby, a certain sum not [illegible]o public. Mr. Willoughby, who [illegible] a pioneer rancher, left an estate [illegible]inally valued at over $100,000. It [illegible] been found that when the debts [illegible] paid it will be worth about half [illegible] amount. In his will he divided [illegible] property between the widow and four children by a first marriage, [illegible]ing the widow and one of the sons [illegible]ecutrix and executor. Two of the [illegible]ren, Charles Willoughby and [illegible] Butcher, brought a suit asking the removal of the administrators charging fraud in management.

ESPEE'S BRIDGE.

[illegible]nature and not to supplant the natur[illegible]al functions, which must depend ultimately upon proper nourishment, proper efforts, and right living generally. To get its beneficial effects, always buy the genuine

Syrup of Figs and Elixir of Senna

manufactured by the

CALIFORNIA FIG SYRUP CO. ONLY

SOLD BY ALL LEADING DRUGGISTS

one size only, regular price 50¢ per Bottle.

CALLS ON HOT STOVE.

[illegible]t Man Has Attack of Heart [illegible]ure—Attempt to Rob Post-office and Store.

[illegible]PORT, Jan. 8.—S. H. Goody, proprietor of a bowling alley, [illegible] attack of heart failure last [illegible] and fell against a red-hot stove, [illegible]ce and hands were horribly

ROBBER FIRED AT.

[illegible]ttempt was made last night to [illegible] postoffice and the store of [illegible]y & Co. George Peabody, who [illegible]er the store, got outside in time [illegible] once at a retreating form. His [illegible] was severely burned, but, so [illegible] known, the burglar was unin[illegible]

[illegible]c squadron at Coronado.

AGED MAN'S VISIT.

[illegible]LERTON, Jan. 8.—Antonio Ruiz [illegible]fe of Santa Paula are visiting [illegible] at the Brea Cañon oil wells. [illegible]uiz is 104 years of age and is [illegible]g good health.

[illegible]rgely-signed petition was pre[illegible] to the City Trustees asking that [illegible]o appoint J. A. Vail Trustee to [illegible] Mr. Jewitt, resigned. The city [illegible]o precincts or wards and all [illegible] the west half of the city were [illegible]e of having Mr. Vail represent [illegible]ortion of the city. The petition [illegible]bled, the Trustees holding that [illegible]tter of filling the vacancy should [illegible]r to the April election.

Charles Wagner of Placentia [illegible]n called to Colorado on account [illegible] serious illness of her mother.

[illegible]ty center, "Hotel del Coronado."

WESTMINSTER.

[illegible]STMINSTER, Jan. 8.—F. D. [illegible] of Nashville, Mich., is visiting [illegible]-time friend, T. E. Niles. [illegible] improvement league is now busy [illegible] out advertising matter con[illegible]g this section of the county.

[illegible]ptions at Hotel del Coronado.

TAPS.

[illegible]OTED WARRIOR GOES BEYOND.

[illegible]H OF GEN. H. B. SARGENT IN SANTA BARBARA.

19c Novelty Flannelette Superior Quality at 12½c

Persian stripes, checks and floral effects, in a fine grade of flannelette, on sale Thursday, third floor, south building; regular 19c quality at 12½c yard.

"SOMETHING DOING" The 5th Street Store BROADWAY STANDARD PATTERNS COR. FIFTH ST.

1908 Calendar Free To Every Customer

Thursday, as long as they last, we will give a handsome hand made 1908 art calendar to every customer who makes a purchase, large or small; all you have to do is present your duplicate sales check and get your calendar. Come early, as the supply is limited and may not last all day.

Extraordinary Offering of 40c and 75c Dress Goods at 29c A Record-Smashing Price

Every woman in Los Angeles should be here Thursday to take advantage of this offering, and benefit by this immense saving. Hundreds of pieces of seasonable suitings in the most popular weaves and shades. Plaids, checks, stripes and plain colors, in mohairs, panama, serge, albatross and other staple fabrics. New spring suiting also included in the lot; widths from 36 to 48 inches. Not a piece worth less than 40c yard, and most of it worth 75c. All priced in one lot at the greatest bargain of the season. Thursday only, yard 29c

$1.50 Sample Belts 25c
Greatest Sale Women's Belts

Thursday we feature the surplus stock and sample line of a belt manufacturer of national renown. Latest styles and effects in leather, elastic, tinsel, peau de soie and taffeta silk belts; fitted with oxidized, gold and silver plated buckles, and back ornaments; all styles and sizes in buckles; all sizes in belts, that are actually worth 75c, $1 and $1.50; a record-smashing event at, each 25c

$3.00 Shirt Waists Record-Smashing Sale $1.48

A great collection of beautifully styled shirt waists, in fine white lawn, madras, wool, brilliantine, albatross and wool flannel; over 50 different styles; all sizes; attractively trimmed models; waists that sell regular to $3.00. In this sale at $1.48.

$4.50 LONG KIMONOS $1.98.

Long flannelette kimonos and negligee robes in a number of desirable styles; loose, fitted and empire effects; light, medium and dark shades. Regular $3.50 qualities at $1.98.

$1.25 PETTICOATS 75c.

Made of superior quality moaire; deep wide flounces; trimmed with lace edge and two rows of insertion; also embroidery trimmed models; five different styles; garments worth $1.25 regular. On sale at 75c.

Women's $3 Shoes at $1.90

An offering of two makes of women's shoes that are known for style, quality and value. "The Regent" and "Lady Hamilton" shoes, in patent colt, vici kid and gun metal leather; heavy or light weight sewed sole; high or Cuban heels; assorted toe shapes; rare bargain Thursday, $1.90 shoes at $1.90.

$2.00 Misses' Shoes at $1.30

Shoes and oxfords of good, dependable kid, calf and patent leather; double or single soles; blucher and straight lace styles; $2.00 value $1.30.

Men's $4 Shoes at $2.40

Shoes and oxfords, in patent and dull leathers; stylish, serviceable footwear; blucher and lace styles; all sizes; regular $4.00 quality $2.40.

MONTE VISTA

Dollar Excursion Sunday

According to an urgent demand on the part of hundreds who have become interested in our regular Tuesday, Thursday and Saturday night talks on Monte Vista, we have agreed to have a popular excursion next Sunday at a nominal charge of $1.00 per passenger for the round trip. Fare will be refunded to purchasers of property.

Richest Orange Land In the State

Only 34 miles from Los Angeles, in the city limits of Ontario, with a double head of artesian water, Monte Vista offers more value for the money than any other land in the State. It is surrounded on four sides by full-bearing orange groves. It was held back for years by a large landed estate, and goes on the market now at the low ground floor price of $250 per acre and up, on three years' time. It has two railroads—the Salt Lake and the Southern Pacific. It has three packing houses, a school house, enjoys beautiful surroundings, and a climate unsurpassed in Southern California.

Excursion Goes Via Salt Lake Railway

You must come at once to this office for your tickets, as we contracted to carry 100 people and no more. It is simply a case of first come, first served.

"You're Safe at Firth's"

319 West 4th St., Between Broadway and Hill.

Emil Firth

Home 8105 Main 2543

MEET US AT THE DEPOT

Free Tickets To Rowland

GRAND AUCTION SALE

TODAY

5, 10, 20 Acre Ranches

Meet us at the Salt Lake Depot for Free Tickets

Train Leaves at 11 a. m.

Go out today. You can't afford to miss it. Buy 5, 10 or 20 acres with *artesian water* at *YOUR OWN PRICE* on Easy Terms and be independent.

ONLY 3 DAYS AUCTION SALE

Thursday, Friday, Saturday

Metropolitan Land Co., Hartford Co., Hartford, Conn.

Columbia Trust Co. Trustees 408 Collins Building, 513 West Third St.

Auctions.

Auction

Furniture and Carpets, Family Hotel, 40 Rooms,

1050 South Hope Street Cor. Eleventh St.,

Thursday, January 9th at 10 o'clock a.m.

This will be sold as a whole, and party buying can get 3-year lease of the building. The Furniture consists of Fine Carpets, Parlor Furniture, Bedroom Suits, mattresses, Pillows, Lounges, Rugs, Linen, Bedding, Stoves—besides a Dining Room that will seat 65 people, with Silverware, Glassware, Dishes, Chairs, Tables, Linen, etc.; also large Kitchen with French Range, and all the paraphernalia for same. Large Poultry and Ice Boxes, etc., etc.

The place is all ready to open, with everything first-class. No trouble to fill the house at once, as it is close in and in first-class neighborhood.

For particulars call Wednesday.

THOS. B. CLARK, Auctioneer. Office, 622 South Spring St.

Auction

THIRTY HEAD FINE STOCK on the Williams Stout Ranch, one mile southwest of

DOWNEY

Take S. P. train leaving Arcade Depot at 9:25 a.m. to Downey. Teams in waiting.

Friday January 10th at 10 A. M.

Twenty-five head first-class dairy cows, Jersey, Holstein and Durham, fresh and coming fresh. Young and in good condition, large milkers, test high; in fact, all good dairy and family cows; 2 thoroughbred Holstein bulls, 1 Jersey bull, 1 draft colt 8 months old, draft colt 18 months old; 2 mules 3½ years old, well broken. I am quitting the dairy business and closing out my entire herd and every animal will positively be sold to the highest bidder. No limit or reserve. Terms: Eight months' time will be given with note and approved security. Discount for cash. Free lunch at noon. FRANK KLAMMER, Owner. HUGADEE & HUGADEE, Auctioneers. Office, 326-332 South Main st. Phones F 1393, Main 1393.

Auction

Auction of High-grade furniture of a bungalow

Thursday, Jan. 9th, At 10 o'clock a.m. At 2362 West 21st Street

comprising beautiful library table and rocker in quartered golden oak, handsome French Wilton rugs, carpet sizes; also small rugs; draperies, brass bed, cost $60; expensive mattresses; golden oak dressers, quartered oak carved pedestal extension table, cost $65, with chairs to match in leather; steel range, etc. Take Washington St. car to Berkeley Square, go south to 21st St., or Santa Monica car to Gramercy Place, go south to 21st St. C. M. STEVENS, Auctioneer. Office, 313 Tajo Bldg. Both Phones.

Los Angeles Auction House

604 SO. MAIN STREET

Sugerman & Weider PROPRIETORS

W. O. TRASK, Auctioneer Sunset Broadway 1647. Home F1719

WATCH KAHN GROW

Kahn's

...SEE... San Diego TODAY

Labor Saving Office Appliances. GRIMES-STASSFORTH STATIONERY CO. 332-334 S. Spring, Los Angeles

Chocolates, Bon Bons

Try our home-made chewing candies, 25c lb

WELLS CANDY CO.

447 South Spring Street

Shoes at Half and Less

The big bargain tables of the Mammoth Shoe House in many instances contain shoes at half price and less. There is big doings now on. The Mammoth Shoe House, 519 South Broadway.

MULLEN & BLUETT CLOTHING CO.

CORNER SPRING AND FIRST STREETS.

The Quality Store

Established over a quarter of a century

The Mrs. S. J. Bridge Remedy for the cure of cancers and tumors. No knife or plaster. 20 years' experience. Mrs. Bridge at the office daily, 10 to 4. The Chester, cor. 8th and Spring.

Half Off Clothing and Overcoats SOUTH-NEIGHBOURS 309 S. Spring St. ½ Off

The American Drug Co.

Pacific Electric Building

California's BEST Drug Store

Los Angeles County—Its Cities and Towns.

NEWS REPORTS FROM CORRESPONDENTS OF THE TIMES.

OPTIMISTIC.

DECLARES HARD TIMES ABSURD.

EASTERN COAL AND IRON KING TALKS IN PASADENA.

Explains System of Arbitration in Bituminous Region and Tells of Agreements That Are not Made to Be Broken—Death of Pioneer of Wells-Fargo Service.

Office of The Times, No. 36 S. Raymond Ave.

PASADENA, Jan. 2.—Mingling in the discussions held in the lobbies of the Pasadena hotels, it seems that one is back in the centers of life and activity of the East. Every day somebody drops in with a new story or a new view of the development of the country. Last night it was W. P. Murray of Cleveland, active manager of the largest producer of coal, iron and steel outside of the United States Steel Company. He had many things to tell the guests at the Maryland, who crowded around him like a big family. He told them:

"Back in Ohio we are taking a contemplative view of national affairs. Taft and Foraker are waging a campaign of peculiar interest to our people. We are proud of Taft. He is a son of Ohio that has reflected glory on his State and we are sure that if elected President he will carry on the fame of Ohio as the modern mother of Presidents. Looking at conditions we have come to the conclusion that there will be a divided delegation from Ohio. Foraker is going right along picking up a delegate here and there, securing pledges from one organization and another and Taft is backed by the strength of the administration.

"I tell you, hard times cannot come when wheat is ranging along at about $1, corn at 75 cents and there are more orders on the books of the manufacturers than they can fill. Hard times are absurd under such conditions. That the clouds threatened is no reflection upon the present administration, but rather a suggestion that we should stick to the old and safe leaders. I cannot tell you what is in the people's mind just now, but I can tell you what we all talk about, and that is we are looking for a leader. We would prefer that he should be Taft or Foraker and in that we are selfish, but if the leader be Cullom, Cannon, Hughes, Fairbanks or any other man mentioned we are ready to say that the Republican party will make a wise choice. There are none but good men under discussion.

SPEAKS OF LABOR.

"I might saw that I have a message for the people of the West, but I am afraid I would be misunderstood. I have heard of your labor troubles out here. I have read of the breaking of agreements by labor leaders. They tell me that in Goldfield you have had nine strikes in eleven months and that in San Francisco it is simply necessary to write an agreement between the representatives of capital and labor to read of its breaking next morning. We have no such trouble in the East, but when I speak of the East I mean the bituminous coal region. We will not stand for such nonsense as is reported done in this section. When we make an agreement it goes. Now I think this is largely a matter of education. I am one of the representatives of capital in the conferences with the labor element in Pennsylvania, Ohio, Illinois and Indiana. We have not had a strike in the bituminous coal country since 1885. How do we avoid them? Well just this way: The labor organizations in each of these four States send four delegates from each State. Capital does the same. Then thirty-two men, evenly divided, sit down to discuss the problem in hand.

"For instance, we are now confronted with a problem. Since the Dingley act went into force the coal miners' pay has increased from 54 cents a ton to 90 cents. Since last August we have struck a snag. What are we doing? The leaders of the laboring men and the employers have held a dozen, yes, a score, of conferences. We propose to meet again on January 30. Now, what is up to us? The conditions of the times, which have arrested the good influences of the Dingley tariff. We, capitalists, have nothing to do with that condition nor have the laboring men, except to bear the burdens and to feel the effects. What are we thirty-two men going to do when we sit down in conference?

"Well, I will tell you. We men, representing our families and our hopes in the country, will meet to discuss the situation, and we will not adjourn until every one of those thirty-two men fixes his John Hancock to a hard and fast agreement. If the delegates from Ohio or Illinois, Pennsylvania or Indiana, whether they be employers or laboring man, do not agree to sign the findings of the body at large, we will permit them to go back to their homes, talk the matter over with their people, and then come back to us and talk it all over again, but we will not adjourn until the whole matter is settled.

"Now, do you know why I have some little personal feeling in the success of the plans for our labor and industrial security wrought out by such men as Mark Hanna, and which were fostered for so many years by such statesmen as Hayes, Garfield, McKinley, Sherman and I will not omit Foraker, even if he did take issue with the present administration on the railroad bill. Foraker has been a 'regular,' and there is his strength in Ohio and that is why I feel free to predict a divided delegation from Ohio."

FRONTIERSMAN PASSES AWAY.

Without leaving a photograph, with nothing but his memory shrined in the hearts of a few lingering friends, there passed away last Sunday Hiram R. Smith, the organizer of the frontier service of the Wells Fargo Company. His body will be cremated privately today at the chapel of the Adams, Turner & Stevens Company. Hiram R. Smith was 80 years old, and a native of Ohio. Since 1852 he has been connected with the great express business that made communication for many years more safe through its agency than by hands of the government employés. Smith entered the service of Wells Fargo in 1852. He was then a messenger of the boat that plied between San Francisco and Sacrament. Subsequently he became a messenger for Wells-Fargo from San Francisco to Mazatlan on the coast of Mexico. He was shipwrecked once in this service, and escaped only with his watch and clothes.

Then came the building of the Central Pacific from Ogden, Utah, to San Francisco, or rather Oakland. Smith was selected as the first route agent, that is the man who had charge of everything and was in reality the superintendent. He fought out all the battles with the bad men who once infested this region, was the friend of Bret Harte, Mark Twain, C. C. Goodwin and that group of old-timers. Thence he was detailed to open the service of the Well-Fargo from Los Angeles to Sanderson, Texas, passing through all the frontier settlements and striving with the lawless bands from Geronimo to Billy the Kid for supremacy and good order.

This was not the end. Smith was called in the palmy days of peace to organize the frontier of the Wells-Fargo from El Paso to Mexico City over the Mexican Central. This was his last great work, because he retired in 1887, the year in which Billy the Kid surrendered and just after Geronimo sought the protection of Gen. Nelson A. Miles.

When this old man is laid to rest few who knew him in his golden days as a sandy-haired, dark-eyed son of a Connecticut Puritan will gather about him, and when the cremating flames lick up his earthly relics there will be nothing left of Hiram R. Smith except the memory that some of his companions will carry in their hearts. He was a bachelor, but he was not without friends, because every old fellow in the service will carry his memory in his heart. Among those who will attend his funeral at 3 o'clock this afternoon will be J. S. Mills, superintendent of the Los Angeles division of Wells-Fargo; A. C. Simons, route agent; Ray Stevens, W. S. Bullis and Ed. Crump, superintendent in Pasadena. Mr. Crump is now probably the oldest man in the service of Wells-Fargo in the section.

These comrades will reverently scatter the ashes of a man who made their positions possible through his sterling services in the days when the West was young. Curiously this man who leaves no photograph and little record never had a personal altercation with any of the bad men, never engaged in a shooting scrape, had few souvenirs except hard work and went to his last rest with the reputation of a Forty-niner who kept bloodless hands during an era of lawlessness, and yet served in dangerous business as a chief during days when renegades and Indians made life a perpetual guess from today until tomorrow.

Massage, Swedish movements, at residence. Miss Sigrid Ruth, Home 778.

Artists' materials at Wadsworth's.

Phelps for wall paper and paints.

President of San Diego Chamber of Commerce: I thank you for your kind invitation to visit San Diego. I shall visit San Diego with all the ships belonging to my division some time during this month.

[Signed] SEBREE.

NEW HEAD FOR BANK.

Transfer in Holdings in Financial Institution in Santa Monica to Newcomer.

SANTA MONICA, Jan. 2.—At the annual meeting of the stockholders of the Merchants' National Bank, to be held next Tuesday, new directors will be chosen and these will select a new president to succeed Mayor T. H. Dudley. The bank's new president is to be J. H. Grigsby, who recently came to Southern California from Macomb, Ill. Mr. Grigsby at once fell in love with the country and, having sold his Illinois bank, was attracted by Santa Monica. He purchased a considerable block of the bank's stock. His son, Ehrman, has taken charge of the bank as cashier, succeeding G. F. Doty, who has transferred his residence to Los Angeles.

FOR BEACH WALK.

Contractor F. Nieman will next week commence the work of constructing a concrete walk on Ocean Front from Pier to Hollister avenue. The contract for this was let some several weeks ago, but the late financial flurry made it impossible to go ahead as rapidly as was desired. The contract is one of considerable size, and much ready money is required in handling it. The further extension of the walk from the Hollister pier to North Beach is a development of the near future, and, should the Mayor's recommendation be given favorable consideration, there will be another extension as far north as the city limits, near the mouth of Santa Monica Cañon.

FOR BIG PIER.

Tomorrow morning City Engineer James and Consulting Engineers Hawgood and Ellison will turn over to the Aldermen and the Citizens' Sewer Committee the fourteen plans that have been submitted for the building of the $100,000 pleasure and sewer pier, to be located at the foot of Colorado avenue. There will be a report recommending the adoption of one set of plans, and it is generally believed that the recommendation will be favorable to the plans that embody a commercial pier in the project, according to the suggestion covered by the message of Mayor Dudley. The pier is to be 1600 feet long, and, as soon as the plans are ready, bids will be solicited for the construction.

ACTIVITY UP COAST.

J. U. Henry, who has extensive interests in the Malibu country, is responsible for the statement that the development of a mining district in the mountains is slated for the early future. Prospectors have been at work there for some time, following the exterior indications of oil bearing lands, and Mr. Henry says the hills are full of rich mineral. The project of building a wharf at Sycamore Cañon has not been abandoned, and application will soon be made in Ventura county for the needed franchise. This wharf will be greatly needed when the line of the Malibu railway shall have been extended that far to the west, as it is expected it will be in the present season.

Pacific squadron at Coronado.

DISPLEASED; RESIGN.

Monrovia Health Officers Say They Are Unable to Secure Council's Co-operation.

MONROVIA, Jan. 2.—Asserting that they were unable to secure the co-operation, or even the serious attention of the City Trustees and the City Attorney, health officers Dr. C. C. Browning and City Engineer H. M. Slemons presented their resignations at the City Trustees' meeting last night, and they were accepted.

In an interview today Mr. Slemons said:

"We were appointed in accordance with a recent State enactment which defines the duties and obligations of a board of health. We accepted office with the intention of fulfilling these obligations by correcting, as far as possible, existing evils in sanitation. Since then the whole city has been carefully studied with reference to the various menaces to health. Many conferences have been held and the health laws of different cities minutely compared. Especial attention was devoted to the thorough purification of premises which have been occupied by tuberculosis invalids, inspection of milk, meat, vegetables and water, and the city schools.

THOUGHT IT A JOKE.

"A rough draft of an ordinance, embodying the best of those we had studied, and designed to replace the municipal health laws which are never enforced, was submitted to City Attorney Haas. He was inclined to treat it jocosely and questioned its constitutionality. He made no offer, or suggestion, to remedy its faults. Appointments to confer with Councilmen were equally futile.

"The city has no sewerage system and, despite a rapidly increasing population and changed conditions, is no whit better in this respect than the day it was founded. Should an epidemic endangering the general health break out, it is certain the health officials would be censured for negligence and inefficiency, while the truth of the matter is they can do little or nothing as matters now stand. We therefore decided to 'get from under.'"

Health officers serve without pay. No appointments to the vacancies have been made.

MONROVIA NOTES.

The Pacific Electric Railway Company is placing switching and freighting tracks in Monrovia station yards. A "Y" is being built for coaches and freight cars left here over night.

The Odd Fellows publicly installed officers last evening as follows: S. H. Reynolds, Noble Grand; Ben Overturff, Vice Grand; H. C. Jellison, Corresponding Secretary; Charles Rehrman, Financial Secretary; John C. Chambers, Treasurer. Deputy Grand Master Robinson of Azusa acted as installing officer. A banquet, of which 125 guests were seated, followed.

U. S. warships at Coronado now.

MANUAL TRAINING HOLDS.

Sloyd and Domestic Science Keep the Pupils Longer in the Pomona Schools.

POMONA, Jan. 2.—Since sloyd work, domestic science and commercial instruction have become regular departments in the local public school curriculum, the percentage of boys and girls who continue their schooling to the ninth grade and into the high school is increasing annually. Formerly, quite a number of public school pupils advanced no further than the sixth or seventh grades, the decrease being due to various causes, but in many cases to the feeling on the part of many pupils that they could no longer afford to spend time in school, apparently learning nothing by which an immediate livelihood can be earned. The importance in the addition of the manual training department is being perceived locally inasmuch as the public teaching of sloyd and domestic science is giving the boys and girls opportunity to learn practical things that will be at once useful in making them wage earners and self providers, when they are obliged to leave school. Supervising Principal Kauffman believes the value of manual training is doubled when gained in connection with mental education. It insures a healthy physical development and by training the hand and eye in dexterity, cultivates also the mental power, making the pupil keener for the study of the regular text-books.

POMONA POINTS.

Mrs. Ella G. Campbell is here from Los Angeles visiting friends for a few days.

The funeral of W. H. Kiles was held this afternoon at the Presbyterian Church. The members of Pomona Masonic Lodge attended in a body and conducted the masonic burial service at the cemetery.

President John Willis Baer of Occidental College was here today.

Scores of men are engaged in pruning and burning the brush of the large acreage planted to vineyard east of here.

Mmes. Frary and Cheney of Long Beach, who have been visiting Mrs. H. A. Mitchell and Mrs. A. H. Farrington for two days, returned home this forenoon.

Mr. and Mrs. J. F. Brady visited friends in Riverside today.

Society center, "Hotel del Coronado."

BENEFIT FOR INJURED.

Entertainment to Be Held at Venice for Firemen Hurt When Schoolhouse Burned.

VENICE, Jan. 2.—A "Society Circus" is to be given in the circus tent on the Midway Plaisance next Tuesday evening. It is to be a popular benefit, for the members of the fire department who sustained injuries at the burning of the Washington school. Local talent will assist the Sells-Floto circus talent in the rendition of an attractive programme.

Battleships now at Coronado Beach.

AVALON.

AVALON, Jan. 2.—The large school of porpoise which has been touring the Catalina channel during the last few days passed southward this morning at the enterprising rate of thirteen to fifteen miles per hour. The rapidity of its movements caused the sea to present a streak of silvery foam for a distance of three-quarters of a mile. Several hundred visitors witnessed the beautiful sight from the beach.

Dr. V. Sherman and wife of Portland, Or., and J. H. Dehalle of Curaco, West Indies, are guests for the winter at the Grand View.

The annual Eagles banquet and installation of officers took place in the Eagles' Hall, last evening. About seventy members participated. The following officers were installed: Past Worthy President, C. B. Parker; President, Dr. J. J. Peckham; First Vice-President, Capt. O. I. Danielson; Secretary, Duncan Michaud; Treasurer, F. Green; Worthy Conductor, William Judd Chaplain, Harry Allen; Inside Guard, William Price; Outside Guard, A. Pervis.

Among the recently-registered guests at the Grand View are: Dr. and Mrs. D. P. Rhoader of New York City, Mr. and Mrs. W. A. Condist, Ireland, Great Britain; A. W. Lolkadorff and wife of Kansas City, J. R. Wheeler and family of Wisconsin, H. R. Mills and wife of Reading, Pa.; James Aking and wife of New York City, J. A. McHenry and wife of Long Beach, W. Tailor of Youngstown, O.; John Lowell, Jr., of Boston, Mass. and Dr. Fred Blair of Spokane, Wash.

George Southworth of Norwood, Colo., is a guest for a few days at Hotel Windsor.

Pacific squadron at Coronado.

COMPTON.

COMPTON, Jan. 2.—Mrs. J. B. Montgomery gave a luncheon Friday complimentary to Miss Hattie Stohlman of St. Louis. There were about twenty ladies present.

U. S. warships at Coronado now.

BURBANK.

BURBANK, Jan. 2.—Mrs. J. D. Cunningham died at her home here Tuesday morning, after an illness of several years. She was born in Indiana thirty-five years ago, and came to California in 1893. She married J. D. Cunningham in 1894. She came to Burbank about a year ago from Pomona.

U. S. warships at Coronado now.

WATERWORKS EXTENSION.

TUCSON, Jan. 2.—The contract for the waterworks extension was let, last evening, to the American Light and Water Company for $251,940. There will be twenty-five miles of additional street mains. The company will accept city bonds in payment.

To Cure a Cold in One Day

Take Laxative Bromo Quinine Tablets. Druggists refund money if it fails to cure. E. W. Grove's signature is on each box. 25c.

All water feeds flowers. Satin skin cream nourishes the skin to health. 25c.

NO TAKERS FOR "TURNIP."

Spokane Man Has Experience With Pickpocket in Long Beach.

[SPECIAL CORRESPONDENCE.]

LONG BEACH, Jan. 2.—L. R. Canfield of Spokane, Wash., standing in a crowd at the depot last night, felt a slight pull at his vest, but it passed almost unnoticed until a short time after when he found his watch chain hung down from his watch instead of in his buttonhole. He pulled out his watch, which is of the dollar variety and with it a card on which was written "not worth taking." Canfield is convinced that California has some smooth crooks.

LAY OF THE MINSTREL.

LOOKS GLOOMY FOR MUSICIANS.

ITALIAN BAND IN BAD WAY IN LONG BEACH.

Committee of City Council Favors Financial Assistance for Players on Condition That Citizens Contribute the Bulk of What Is Needed, but Report Is Tabled.

LONG BEACH, Jan. 2.—Scarcely had the new City Council been really seated that the perennial band question confronted it. Director Vesaella, in a letter to the Council, said he had been waiting three months for financial assistance, and unless the city aided at once he must give up, as his men were disheartened, and he could not hold them longer than the 10th of this month. Although the platform of the victorious party was pledged to an American band, the Council referred the matter to the Amusement Committee, which reported today that the city's finances would not warrant any great financial assistance, but recommending that if the citizens would raise a fund, the city would add 10 per cent. to the amount. The Councilmen, however, refused to commit themselves to even this small amount, and the report of the committee was tabled, and the Royal Italian Band will either continue to struggle along, or flit to pastures new.

FRIGHT OVER MASK.

While Conductor Wolkup was switching his trolley pole on the midnight Redondo avenue car, at the Zaferia junction, a stranger entered the darkened car and sat down. When the trolley again connected with the wire, Motorman Conklin was startled to see that the man was apparently masked, a black handkerchief covering the lower part of his face. Starting up his car, Conklin pulled a revolver and aimed at the passenger through the window, and waited while Wolkup came forward to collect the fare. He, too, saw the disguise and stopped, then noting the watchful motorman, he continued on to the fare, who paid his money and asked to be put off at Olive street, explaining that he had just had his tonsils removed and was protecting his face and throat from the cold night air. Just then he turned, and nearly fainted when he saw the motorman's gun. Fortunately an acquaintance of the conductor boarded the car and identified the suspect as his friend, Johnson, who lived on Olive street. When he alighted, Conklin warned him to be careful about wearing black handkerchiefs, and that a placard "Don't be afraid, I am harmless" might allay suspicions of more timid trainmen.

SEASHORE NEWS POINTS.

The City Council today decided to have the books of the city officials expected, and will make the result of the investigation public. This action was taken by the discovery this morning that the Tax Collector has $527 more money on hand than the books show. It is thought by rechecking that the error can be discovered.

Dr. L. A. Perce, president of the Chamber of Commerce, was authorized this morning by certain parties to tender to the United States government, through its special harbor commissioners, a free site for docking facilities. The location of the site is withheld, but Dr. Perce says the offer is bona fide and amply sufficient for government needs for many years.

Powerful John, a native of Japan, but a negro, brought to the city today from his ranch, just outside the city, a freak radish, which resembles a feminine form. It is seven weeks old, two and one-half feet long, and weighs nineteen pounds.

The Inner Harbor Land Company yesterday elected as directors A. M. Goodhue, president; John E. Daly, vice-president; G. H. Gaylord, secretary and treasurer; J. F. Nadeau and B. H. Paul.

The Chamber of Commerce will hold its annual election of officers Thursday night. There will be no opposition to the reelection of the incumbents.

Society center, "Hotel del Coronado."

ADDS TO ITS STRENGTH.

Corona Company Enters Into Ten-Year Contract for Supply of Electric Power.

CORONA, Jan. 2.—The Pacific Light and Power Company, with generating station on the Kern River, at San Bernardino, Redondo and the Pedley station on the Santa Ana River, has closed a ten-year contract with the Corona Gas and Electric Company to furnish current.

The generating stations are all connected so that power can be furnished from each or all.

Work has just been started on a four-mile transmission line to the nearest station, Pedley, north of Corona, and it is expected juice will be delivered to the local company about the middle of the month.

The increasing demand for light and power has obliged the local company to go elsewhere for current, but it is the intention to hold the steam plant in constant readiness in case the transmission line should temporarily fail.

Battleships now at Coronado Beach.

SAWTELLE.

SAWTELLE, Jan. 2.—The annual election of officers for the Commercial Club had the following result: C. S. Martin, president; A. J. Stoner, vice-president; H. C. Head, secretary, and L. D. Loomis, treasurer. The organization enters upon the new year in good condition. Being a purely social affair, neither hard times nor the prevalence of scrip interferes with the plans for its members to enjoy themselves while life lasts.

Receptions at Hotel del Coronado.

THE GRAIN OF THE GODS.

BARLEY—THE NOBLEST OF THE CEREALS.

It Quickens With Life.

The ancients named barley "the grain of the gods."

Because it was good to eat and good to drink.

They observe that its liquified essence inspired noble emotions.

Erichthon declares that it was the special creation of the God Osiris.

Who evolved it and first grew it in a garden by the banks of the Nile.

Thus a Northern Saga says it was a gift from Odin the Great.

[illegible] the hardest and noblest of all the [illegible]

[illegible] vessel can sail off [illegible] dance and wait until the creature [illegible]

[illegible] month, his $1,000, and [illegible]

[illegible] President; John Esther, Chaplain; Erwin Wunderlich, Secretary; J. P. Sylva, Jr., Treasurer; George Kutlie and Leon Pons, Guards; J. S. Gwaltney, Physician; Ed Abbott, Conductor; R. D. Sepulveda, Joe Adamson and Lars Thannem, Board of Trustees.

WAYS AND MEANS.

J. W. Walton, president of the Board of City Trustees, has called a meeting of taxpayers and citizens for Saturday afternoon, January 11, in the council chamber of the new City Hall, to discuss ways and means of providing funds to complete the building. The sum of $40,000, raised by a recent bond issue, has been exhausted, and it is estimated $20,000 is required to complete and furnish the new hall. It may be necessary to hold another bond election to authorize the necessary funds.

Timothy Mee, traveling passenger agent of the Texas-Pacific Railroad, was a visitor here today.

Society center, "Hotel del Coronado."

SALT WATER FOR FIRES.

Ocean Park School Board Seeks to Have Mains Run to Point Near Schoolhouse.

OCEAN PARK, Jan. 2.—The Board of Education is looking forward with eagerness to the day when the Abbot Kinney Company shall have extended its salt water fire mains to Clubhouse avenue. From that point private mains will be laid to the school-house for the protection of the public building. But, meantime, a volunteer fire department is being organized among the larger boys in attendance upon the school. The board has decided to thoroughly equip this company with hose, reels, hooks, ladders and all the paraphernalia of a well-regulated fire brigade. Fire drills have also been instituted in the schools and, taking a lesson from the recent disaster at the Washington school of Santa Monica, there will be at least one drill each week, while the schools are in session.

TEARING OF TIDES.

The high tides continue to wear away the beach south of Windward avenue, doing considerable damage to ocean frontage and sidewalks. The property owners south of the present bulkhead presented a petition to the City Trustees asking that the bulkhead construction be continued yet farther in the direction of Playa del Rey. This petition was referred, recently, to the City Engineer, who has recommended the construction of jetties as being the best method of correcting the evil. The City Trustees have again referred the matter to the engineer, with instructions to hold a conference with the property owners relative to the needed construction.

OCEAN PARK NOTES.

An old-time religious revival is in progress at the Church of the Nazarene.

City Recorder George Gallagher is recovering from a severe attack of grip. J. A. Blaekley has been suffering for a week with the same malady. There are many cases of grip reported by the doctors, who say the air at this time seems filled with the germ.

Battleships now at Coronado Beach.

Free to Weak Men

ARE YOU A WEAKLING? Are you one of those unfortunate young men who, through ignorance and dissipation, have contracted nervous spells, weak back, varicocele, gloomy forebodings, loss of courage and ambition, loss of confidence, bashfulness, despondency and weakness. Dr. McLaughlin's Electric Belt will cure you.

Are you a middle-aged man suffering from Varicocele, Indigestion, Constipation, Rheumatism, Lame Back, etc.? Dr. McLaughlin's Electric Belt will cure you.

Are you an old man declining before your time, having lost all ability to enjoy life with prostatic trouble, Lost Strength, Debility, Pains and Aches and general decay of Organic Powers? I can cure you with Dr. McLaughlin's Electric Belt with suspensory for weak men.

I will send you, sealed, free, my beautiful book telling about it if you will send this ad. Send for it today.

Put your name on this Coupon and send it in.

Dr. M. B. McLaughlin, 223½ South Spring Street, Los Angeles.
Send me your Free Book, closely sealed, and oblige.

NAME .....

ADDRESS .....

Diseased, Weak Nervous

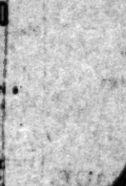

MEN CURED $10

VARICOCELE
BLOOD POISON
PRIVATE DISEASES

NERVOUS DEBILITY
CONTRACTED DISEASES
URETHRAL OBSTRUCTION

CURED QUICKLY, SAFELY and SURELY.

Consultation and Examination FREE.

HOURS—8 a.m. to 8 p.m. Sundays, 9 to 1 p.m.

DR. GORDON'S Medical Offices Rooms 8-14. 452½ S. Broadway, Cor. 6th st., Los Angeles.

Special Tract Directory.

LARGE LOTS
At Small Prices

You will be surprised at the value we are able to give you at our low prices, and a tempting attractiveness that Manchester Heights affords you, located at the southwest corner of Vermont and Manchester avenues, adjoining the city of Los Angeles, a superb view of all the surrounding country, with 2 car lines, and facing the longest thoroughfare in Southern California; $14,000 public school within one block.

FREE EXCURSIONS DAILY

The ever increasing volume of our sales in this high grade subdivision are brought about by the location and size of the lots and our ability to make better prices and terms than any other firm. Prices $300 to $750; terms $25 down and $10 per month, including graded and oiled streets, lined with shade trees, cement sidewalks and curbs and abundance of artesian water piped in the rear of all lots. Call at our office for free tickets.

Office Open Sunday.

Grider-Hamilton-Oswald Co.
225 W. SECOND ST.

Free tickets at 207 S. Broadway, room 311. Ask conductor to stop at Hidalgo avenue, Alhambra.

Free ride—Everybody goes to
HIDALGO AVENUE
ALHAMBRA

Highly improved. All improvements are now completed. Lots 50x150, $550 up, $50 cash, $10 monthly.

These lots are choice and will double in value.

T. WIESENDANGER
Room 311, 207 South Broadway

Valley View Heights

On Huntington Drive, 17 minutes from business center. Lots $250 to $650. $20 down, $10 a month.

Paul H. Blades Co.
637 Security Bldg.

FOR YOU

5 and 10-acre tracts; richest land; San Gabriel Valley. Easy terms. Call and see.

METROPOLITAN LAND CO.,
Selling Agents.
Room 408, Collins Bldg.

Miramonte Park

Beautiful, well built up suburb, few rods south of the city line.

Lots $575 and upward, 10 per cent. cash and $10 monthly.

RUFUS P. SPALDING, owner, 215 H. W. Hellman Bldg. Phones Home 4861; Sunset, Main 3004.

NAPLES

A. M. & A. C. PARSONS,
Sole Agents
Pacific Electric Bldg. Ground Floor
Main 1858. Home Ex. 862.

FREE WATER

Rich, sandy loam soil; 30 minutes from down town; two fast car lines; $250 an acre; only $10 cash, $10 monthly.

EMIL FIRTH, 219 W. 4th st.

Ramona Park

The Finest Subdivision in San Gabriel Valley.

Lots $650 up

ALTHOUSE BROS.
Room 618 430 S. Broadway

Hidalgo Avenue
Alhambra

The finest residence tract [illegible] where. Hidalgo Avenue is [illegible] wide; magnificently improved; worth going to see. Highest residence lots for $585, $10 [illegible]

Now building up fast. Free tickets $2.10. Before buying see Hidalgo Avenue, Alhambra. See the 3 new, modern bungalows.

T. WIESENDANGER
207 S. Broadway, Room 311

Vermont Ave. Square

Corner Vermont and Vernon avenues, largest and choicest subdivision in the southwest.

Large Lots $625 and Up

S. J. White & Co., 611 Huntington Bldg. J. Maguire & Co., 305 F. F. Fay Bldg. & Callender Co., 319 S. Hill st.; Jones-Loftus, 426 Citizens' Nat'l Bank Bldg. A. Westebeer, tract agent. Office Vermont ave. & 49th st. Phone West 322.

KINGS COUNTY LAND

20, 40 and 80-Acre Tracts as Low as $60 an Acre.

GEO. C. PECKHAM & CO.
203-4-5 Union Trust Bldg.

RICO ACRES

$600 AND UP

$20 down and $20 per month. 15 minutes 4th and Main streets, on the Long Beach line. Free excursions every day.

GOLDEN STATE REALTY COMPANY
Both phones, Ex. 54. 620 S. Broadway

BEAUMONT

Excursions every Sunday and Thursday. Round trip, $1.00.

226 MERCANTILE PLACE
Home F 4066 Main

PALOMAR LOTS

Best home lots for the price; 20 minutes from 6th and Main, on the Santa Ana electric line. $120 and up. 6 per interest, no taxes. Easiest terms.

ERKENBRECHER SYNDICATE
122 West Sixth Street.

Corcoran

Early investors get the benefit of [illegible] being invested around Corcoran. [illegible] sale early in September. Security [illegible] Loan Co., owners and developers [illegible] and Milner, General Agents, [illegible] St., City.

Eagle Heights Tract

Eagle Rock Valley. Stop at [illegible] Avenue. 80 feet wide. [illegible] improved. Lots 50x150 to alley. Easy terms. High, beautifully [illegible] on car line.

T. WIESENDANGER
207 S. Broadway

HIDALGO AVENUE, ALHAMBRA

Most beautiful, highly improved [illegible] dence section, large trees, [illegible] $600. Beautiful 6-room [illegible] $2750. Easy terms. Go and see Wiesendanger, 207 South Broadway.

eak Men

Are you one of these unfortu- ough ignorance and dissipation, spells, weak back, varicocele, age and ambition, loss of confi- and weakness. Dr. McLaugh-

suffering from Varicocele, Indi- on, Lame Back, etc.? Dr. Mc- e you.

g before your time, having lost restatic trouble, Lost Strength, general decay of Organic Pow- cLaughlin's Electric Belt with

ve, my beautiful book telling. Send for it today.

n and send it to. 4-5

to Spring Street, Los Angeles. ly sealed, and oblige.

CURED $10

NERVOUS DEBILITY
CONTRACTED DISEASES
URETHRAL OBSTRUCTION

ES
CKLY, SAFELY and SURELY.
ion and Examination FREE.
m. to 8 p.m. Sundays, 9 to 1 p.m.

452½ S. Broadway, Cor. 5th st. Los Angeles, Cal.

8-14.

ct Directory.

Hidalgo Avenue Alhambra

The finest residence tract anywhere. Hidalgo Avenue is 80 feet wide; magnificently improved; worth going to see. Highest class residence lots for $585, $10 monthly. Now building up fast. Fare and tickets $2.10. Before buying go and see Hidalgo Avenue, Alhambra. See the 3 new, modern bungalows.

T. WIESENDANGER
207 S. Broadway, Room 312

Vermont Ave. Square

Corner Vermont and Vernon avenues. The largest and choicest subdivision in the entire southwest.

Large Lots $625 and Up

S. J. White & Co., 416 Huntington Bldg.; Le J. Maguire & Co., 305 F. F. Fay Bldg.; Wright & Callender Co., 319 S. Hill st.; Kauffman & LeRoy, 426 Citizens' Nat'l Bank Bldg.; Geo. A. Wendover, Jr., trust agent. Office, Vernon ave. & 46th st. Phone West 355.

KINGS COUNTY LAND

20, 40 and 80-Acre Tracts as Low as $20 an Acre.

GEO. C. PECKHAM & CO.,
228-4-6 Union Trust Bldg.

RICO ACRES

$600 AND UP

$20 down and $10 per month. 11 minutes from 6th and Main streets on the Long Beach car line. Five excursions every day.

GOLDEN STATE REALTY COMPANY,
Both phones, Ex. 84. 639 S. Spring St.

BEAUMONT

Excursions every Sunday and Thursday. 4-day Round trip, $1.00.
235 MERCANTILE PLACE
Home F 4066 Main 8178

PALOMAR LOTS

Best home lots for the price; 20 minutes from 6th and Main, on the Santa Ana electric line. $100 and up. No interest; no taxes. Easiest terms.
ERKENBRECHER SYNDICATE,
122 West Sixth Street.

Corcoran

Early investors get the benefit of $1,000 being invested around Corcoran. Terms as low as $10 cash, $10 monthly. Security Land & Loan Co., owners and developers. Smith & Miller, General Agents, 317 S. Spring St., City.

Eagle Heights Tract

Eagle Rock Valley. Stop at Broadway and Avenue. 30 feet wide. Beautifully improved. Lots 50x150 to alley. $600. Easy terms. High, beautifully located lots on car line.

T. WIESENDANGER,
207 S. Broadway.

HIDALGO AVENUE, ALHAMBRA

Most beautiful, highly improved residence section, large trees, large lots. $600. Beautiful 6-room bungalow, $2750. Easy terms. Go and see. Wiesendanger, 207 South Broadway.

"South of the Tehachepi."

NEWS REPORTS FROM CORRESPONDENTS OF THE TIMES.

NO COMMUTATION.

GOVERNOR WILL NOT INTERFERE.

GIVES TO SILVER'S ATTORNEY IN SAN BERNARDINO.

Governor's Chief Executive Declares He Is not Prepared to Say That Any Judgment of the Trial Judge in the Case of the Negro Murderer Is Wrong.

SAN BERNARDINO, Jan. 8.—Attorney C. C. Haskell has received a communication from Gov. Gillett in response to the former's petition for a commutation of the sentence of Ed Morris, sentenced to be executed at San Quentin on February 14, for the murder of W. F. Smithson, a deputy sheriff of Daggett, to imprisonment for life years. The Governor denies the petition on the ground that the transcript of testimony shows the judgment of the court was justified. In his decision, Gov. Gillett says: "Judge Bledsoe [the trial judge] had before him the witnesses, helped to examine them, saw their demeanor on the stand, and I am not prepared to say, having this opportunity, that his judgment is wrong, or that he imposed a greater or more severe punishment than he ought to have imposed. I therefore see no reason why I should disturb the judgment imposed by refusing it to be fully sustained by all the evidence and the circumstances, and I therefore refuse to interfere, and will permit the judgment to be carried according to law."

The only hope now is that the Supreme Court will set aside the judgment and grant a new trial. The necessary steps are being looked out by Attorney John D. Pitts of Los Angeles, who is now in the North consulting with the condemned man. Bledsoe pleaded guilty to murder, and, after a thorough investigation by the Supreme Court, the crime was adjudged murder of the first degree, and he was sentenced to the gallows accordingly.

CLOTHES TO ORDER.

"Made While You Wait" would be an appropriate sign for a tailor shop in the Santa Ana River bottom east of Colton, if reports from there are true. Recently the various orchards in the valley and Riverside have been overrun by limping vagrants, whose bandaged limbs indicate severe injuries. It is claimed that they are all afflicted with acids by a process in that line, who guarantees a sore of the most revolting character within a few hours after application.

It is well known that the cripples who go about begging are thus afflicted for charity. A boy who had been afflicted with these sores has successfully cured at the County Hospital as soon as released was afflicted in a like plight. He informed physicians that he could make more money with his sores than as a laborer, and other hobos have made similar statements.

COAL OIL VICTIM DIES.

The latest victim of coal oil used to start fires died here yesterday. Libt Gonzales, a 4-year-old Mexican, while left alone in the house with another two years older, ignited the latter's clothing accidentally while the two were playing on to a fire in a cook stove. Help before help could arrive, the little garments were completely consumed. Death came after three days of unabated suffering.

SAN BERNARDINO BRIEFS.

Jesse Arnold, a negro lover, who killed his wife with which to kill his employer, Thomas Jefferson, was this morning found guilty of petty larceny and sentenced to serve six months in the County Jail. Gerald has been a model prisoner, but as soon as sentence was pronounced, he quickly resumed his usual demeanor. He declares square his romance with the woman as soon as he has completed his sentence.

Word was received of Mrs. Matilda Stout, formerly a resident of this county, was held this afternoon at the home of her niece, Mrs. T. J. West, under the auspices of the Pioneer Society. She was 85 years old, and came to California with her parents, Mr. and Mrs. Peter Shellburn, fifty-nine years ago, making the long trip overland by ox team.

Thomas J. Covalt, aged 45 years, died yesterday, after a brief illness with pneumonia. She leaves a family of seven children, Harold, Ralph and Leonard. Her death is the first one of her sons is critically ill with pneumonia, and a week ago Mrs. C. W. Roach, formerly of this city, but now in Los Angeles, similarly afflicted.

Arrivals at Hotel del Coronado.

COLTON.

Jan. 8.—The Woman's Club, under the charge of Mrs. J. S. Wood and Mrs. Hardine yesterday afternoon. The topic was "Child Labor Laws," and addresses by Mrs. Rev. E. C. Merryfield, Mrs. Mrs. W. L. Glascock and Mrs. Boynton. Music was furnished by Mrs. J. E. Butler and Mrs. Hall.

Miss A. Garland is visiting her sister, Mrs. V. K. Stockwell, of Los Angeles.

Mrs. C. A. Vaughan, C. C. Chapman, J. H. Doran, Southern Pacific commuters, have been transferred from Colton to Los Angeles.

Mr. and Mrs. Calvin C. Stone have returned from their wedding trip and have taken their new cottage on Ninth street.

Arrivals at Hotel del Coronado.

SANTA BARBARA.

SANTA BARBARA, Jan. 8.—Henry Ellwood, of his ranch in the Goleta district, died from apoplexy. He was sixty-fourth year. He leaves a daughter, Mrs. Lawrence Jefferson, and two sons, Albert and Frank.

Ah Ling, the "barefooted" Chinese, was caught in the act of conducting a disorderly house rooming-house yesterday, pleaded guilty on Monday, and was sentenced in the Superior Court to five years in Folsom Prison.

Mrs. Mary Hall, one of a pair of twins who pleaded guilty, was sentenced by Judge Crow in the Superior Court. Attorney Smith moved for a new trial for Powers, alleging that he was advised by the Assistant District Attorney to plead guilty, and that he was given a heavy sentence. Judge Crow overruled the motion for a new trial and sentenced the defendant. Judge Crow

Arrivals at Coronado Beach.

CAN EAT KRAUT.

DROP IN RATES SAVES CABBAGE.

ORANGE COUNTY GROWERS GET A REDUCTION.

Lower Cost of Transportation to Market Will Prevent a Great Deal of the Product from Rotting in the Fields—Change to Take Effect in a Few Weeks.

HUNTINGTON BEACH, Jan. 8.—Fully one-half of the large acreage of cabbage in Southern California, which would have rotted in the fields this winter, has been saved by the decision of the officials of the Southern Pacific and Santa Fé railroads to reduce the rate on cabbage to Chicago and all points west to 75 cents per hundred pounds, 24,000 minimum. The old rate for last year's crop on 20,000 minimum was 90 cents per hundred, but at the opening of the present season the rate was advanced to $1 to Chicago and 95 cents to Missouri River common points and west.

At the time these rates went into effect the California Vegetable Union began a fight for lower rates on the ground that cabbage is a poor man's vegetable and, unless a reasonable freight is made, the product cannot be shipped.

Today the officials announce that the new rate will be effective within forty days or as soon as the same can be confirmed by the Interstate Commerce Commission. News of the reduction is gratifying to the growers for, as matters stand today, there is at least 150 cars of cabbage going to waste in the fields and that cannot be profitably shipped under the present freight rate.

UNDER THE LEATHER.

JURY HANGS ON BOOTLEGGING.

FAILS TO AGREE ON LIQUOR CASE IN SANTA ANA.

Attorney for the Defendant Roasts the Detectives and Calls Them Stool Pigeons and Liars—Liquor Enough "to Float a Battleship" Is the Declaration of Counsel.

[BY DIRECT WIRE TO THE TIMES.]

SANTA ANA, Jan. 8.—[Exclusive Dispatch.] Standing nine for acquittal and three for conviction the jury in the first of the four bootlegging cases recently commenced by the city, hung and was dismissed at 7 o'clock tonight by Judge [illegible]. The [illegible] Surgeon Stokes to command the hospital ship Relief, thereby leading to an open break with Admiral Brownson, who declared none but line officers should be in charge of naval vessels. It also means that the multiplication of boards in the Navy Department by executive order and without authority from Congress is regarded with severe disfavor.

TO INVESTIGATE CRITICISMS.

The fact of far greater importance was also developed that there will be an investigation by the Naval Affairs Committee on all the criticisms which has appeared during the past few months asserting that the new navy is unfit for actual warfare.

The fact was made clearly apparent that all phases of the friction between President Roosevelt and Admiral Brownson over the appointment of a staff officer to perform service that is usually given a line officer will be taken up and considered.

Mr. Hale said he could not tell whether the committee would go into the scandals and criticisms of the navy. "The committee must decide that for itself," he said. "If it is necessary there should be a complete and full investigation."

TO SOLVE PROBLEMS.

The bill proposes a settlement of the vexatious question as to whether the members of the staff corps shall have rank with the line officers, puts an end to the creation of bureaus by the Secretary of the Navy, and gives a substantial raise in pay to every commissioned officer and enlisted man of the Navy and the Marine Corps.

There is an important section relating to the appointment of midshipmen to the line and staff corps and the [illegible]

Trabuco Cañon and San Jacinto national forest reserves for grazing purposes have been called by Forest Supervisor M. A. E. Marshall. The purpose of the forest officers is to get the reserve stock business on a permanent and successful basis.

At these meetings Grazing Inspector Campbell and Supervisor Marshall of the forest service will be present to discuss subjects pertaining to the welfare of the stock business and to explain the purpose of the grazing regulations.

The meeting will be held at the following places and dates: Elsinore, Saturday, January 11; Capistrano, Monday, January 13; Dulzura, Friday, January 17; Santa Ysabel, Wednesday, January 29; Descanso, Friday, January 31; Hemet, Thursday, February 6.

SANTA ANA BRIEFS.

The Board of Supervisors today took another step in clearing up flaws in the Huntington Beach High School record, so that the district may vote its bonds for a new high school building. This step consisted in granting the petition of Newport Beach and Laurel school districts to be let out of the high school district. This action is merely a repetition of action taken months ago.

The board appointed a committee, consisting of Supervisors George Angle and H. E. Smith, to make changes in the Superior courtroom in order to benefit the acoustics of the room. Just what changes will be made are not known, but something will be done to better conditions for the judge and attorneys, who have often found it difficult to understand each other owing to the acoustic properties of the room.

J. M. Baynes is serving twenty days in jail because he did not have $20 to turn over to Justice of the Peace Smithwick, who yesterday assessed Baynes's fine for defrauding E. P. Clark, a restaurant man, at that amount. Baynes ran up a $20 board bill and then left town. He may be proceeded against on other charges. He received payment for painting a house for Mrs. Decker and never finished his job. He secured his paint from a local store on the pretense that it was for another man.

For high-class orange groves, W. T. Thompson, Riverside, Cal.

FALLS ON HOT STOVE.

Newport Man Has Attack of Heart Failure—Attempt to Rob Postoffice and Store.

NEWPORT, Jan. 8.—S. H. Goodykuntz, proprietor of a bowling alley, had an attack of heart failure last night, and fell against a red-hot stove. His face and hands were horribly burned.

ROBBER FIRED AT.

An attempt was made last night to rob the postoffice and the store of Peabody & Co. George Peabody, who lives over the store, got outside in time to fire once at a retreating form. His hand was severely burned, but, so far as known, the burglar was uninjured.

Pacific squadron at Coronado.

AGED MAN'S VISIT.

FULLERTON, Jan. 8.—Antonio Ruiz and wife of Santa Paula are visiting friends at the Brea Cañon oil wells. Mr. Ruiz is 104 years of age and is enjoying good health.

A largely-signed petition was presented to the City Trustees asking that body to appoint J. A. Vail Trustee to succeed Mr. Jewitt, resigned. The city has two precincts or wards and all four of the west half of the city were desirous of having Mr. Vail represent that portion of the city. The petition was tabled, the Trustees holding that the matter of filling the vacancy should go over to the April election.

Mrs. Charles Wagner of Placentia has been called to Colorado on account of the serious illness of her mother.

Society center, "Hotel del Coronado."

WESTMINSTER.

WESTMINSTER, Jan. 8.—F. D. Baker of Nashville, Mich., is visiting his old-time friend, T. E. Niles.

The improvement league is now busy sending out advertising matter concerning this section of the county.

Receptions at Hotel del Coronado.

TAPS.

NOTED WARRIOR GOES BEYOND.

DEATH OF GEN. H. B. SARGENT IN SANTA BARBARA.

Descendant of Distinguished Ancestry and Native of Massachusetts. Suppressed Mutiny and Commanded Regiment Which Became Famous for Drill Work.

[BY DIRECT WIRE TO THE TIMES.]

SANTA BARBARA, Jan. 8.—[Exclusive Dispatch.] Gen. Horace Binney Sargent died today at the home of his daughter, Mrs. Bowman H. McCalla, wife of Admiral McCalla, in this city. Death was due to heart disease, following an illness of several weeks.

Gen. Sargent was born at Quincy, Mass., in 1831, coming from a distinguished ancestry. His father was Lucius M. Sargent of Boston. He graduated from Harvard, and from its law school, but never practiced law. He served on the staff of Gov. Andrew in

[illegible] PRODUCTION AT NEW YORK HOTEL.

Leading Lady Will Be Mrs. George J. Gould, Who Will Appear on Stage for First Time Since Her Marriage. Kyrle Bellew Will Be Leading Man and Lillian Nordica Will Have Part.

[BY DIRECT WIRE TO THE TIMES.]

NEW YORK, Jan. 9.—[Exclusive Dispatch.] Of all the casts that have appeared in New York theatricals, the most starry will hold forth the evening of January 21.

"Mrs. Van Vechten's Divorce Dance" will be the attraction, and it will be given for one night only, at the Plaza Hotel, despite the talent and heavy expense.

The leading lady will be Mrs. George J. Gould, the leading man Kyrle Bellew, and the French maid will be Lillian Nordica, who is looking forward to the part with delight, and is rehearsing faithfully to guard against failure.

If the part called for songs the prima donna would be at ease, but there isn't a note in it. She will have to talk and act like a maid.

Mrs. Gould will appear on the stage for the first time since she was Edith Kingdon. She has been asked many times to take part in theatricals for charity, but her husband has withheld his consent.

Charles Frohman is personally directing the staging. It will be the most noted private theatrical entertainment ever given in New York.

The play will be the feature of a re- [illegible] but the Oakland bank is about to be placed in the hands of a receiver. Both banks had the same president, D. Edward Collins, and their business affairs are so mixed that it is considered unsafe for the local bank to reopen at present.

Fred Heward of Los Angeles was married to Miss Minnie Jones of this city at the Congregational Church this evening. Miss Jones is a well-known society belle of Ventura and a daughter of E. M. Jones, one of the wealthiest ploneers in the county.

The family of Rev. J. B. Stone, the newly-appointed Presbyterian minister, has arrived from Santa Barbara.

COMPROMISE EFFECTED.

The contest over the Willoughby estate has been compromised, the widow agreeing to pay to the contesting heirs, Charles Willoughby and Mrs. Abbie Butcher, son and daughter of the late J. R. Willoughby, a certain sum not made public. Mr. Willoughby, who was a pioneer rancher, left an estate originally valued at over $100,000. It has been found that when the debts are paid, it will be worth about half that amount. In his will he divided his property between the widow and his four children by a first marriage, naming the widow and one of the sons as executrix and executor. Two of the children, Charles Willoughby and Mrs. Butcher, brought a suit asking for the removal of the administrators and charging fraud in management.

ESPEE'S BRIDGE.

The Southern Pacific is preparing to build a new bridge over the Ventura River. It will be of steel with steel and cement piers.

Pacific squadron at Coronado.

HE DEPICTS OLD POMPEII.

Interesting, largely attended and appreciated was an illustrated lecture on "Pompeii," delivered yesterday afternoon by B. R. Baumgardt before the Cosmos Club at the Ebell Clubhouse. The stereopticon views were particularly attractive, showing Vesuvius, the ruins, excavations and many articles of interest taken from the buried city and now stored in the museum at Venice, where a valuable collection is cared for. Noticeable pictures shown were those of works of art rescued from ruined palaces and rejuvenated.

MORNING, JANUARY

INJUNCTIONS.

TAFT FOR JUSTICE.

Secretary Replies to Labor Leader.

SHOCKING.

MINER MANGLED BY EXPLOSION.

PICK STRIKES HEAVY CHARGE OF DYNAMITE.

Loses Skin from Face, Chest and Arms and One Eye Gone—May Become Blind—Accident Happens in Ventrigger District—Mexican Injured by Flying Pieces of Rock.

[BY DIRECT WIRE TO THE TIMES.]

SAN BERNARDINO, Jan. 8.—[Exclusive Dispatch.] Lewis Morrell, who was brought to the County Hospital this morning from the Ventrigger mining district on the desert, is horribly injured as the result of the explosion of a charge of dynamite at the twenty-five-foot level in the Dagel mine. A Mexican was also severely hurt, and will be brought to the hospital tomorrow.

Morrell had placed seven charges in the shaft, and only six had been discharged. Morrell, supposing that all had gone off, descended into the shaft and began to bore another hole. His drill struck the unexploded charge and a terrific upheaval followed.

Morrell lost all the skin from his face, chest and arms, one eye is gone and the other may become useless. He was not rendered unconscious. Recovering from the shock, he and his Mexican helper, who had been hit by flying fragments of rock, groped their way up the ladder, and, once on the surface, were able to summon help.

TRAIN WRECK AVERTED.

Two Hundred Passengers Imperiled by Some Miscreant—Major Loses Fingers, Saves Life.

SAN DIEGO, Jan. 8.—A dastardly attempt was made last evening on the wharf of the Pacific Steamship Company to wreck the train which is used to convey passengers and freight from the steamer to the shore end of the wharf. Just before the train with its 200 passengers started, a heavy steel rail was discovered on the track. The wharf is narrow, and if the cars had been derailed the passengers might have been pitched into the bay, fifteen feet below.

ANOTHER CLAIMANT APPEARS.

Miss Sophia McGurck of Tucson, Ariz., is the latest claimant of relationship with the late Edward McGurck of this city, who left a large estate. She has employed counsel.

MAJOR NEARLY LOSES LIFE.

Maj. Bailey, a retired army officer living at La Jolla, had a narrow escape from death last night when he slipped from the platform of a car on a moving train. The train was stopped in time to save his life, but three fingers were crushed.

For selling beer without a license Cyrus Rice has been fined $250.

U. S. warships at Coronado now.

There Is Only One
"Bromo Quinine"
That Is
Laxative Bromo Quinine
Used The World Over to Cure a Cold in One Day.
Always remember the full name. Look for this signature on every box. 25c.
E. W. Grove

IN WOMAN'S BREAST
ANY LUMP IS CANCER
Any tumor, lump or sore on the lip, face or anywhere, six months, is cancer. They never pain until almost past cure.
THREE PHYSICIANS OFFER $1000
If They Fail to Cure Any Cancer
Without KNIFE or PAIN AT HALF PRICE for 30 days. Not a dollar need be paid until cured. Only infallible cure ever discovered. ABSOLUTE GUARANTEE.

Best book on cancers ever printed, Sent FREE with testimonials of thousands cured without pain or failure. A Pacific island plant makes the cure. Most wonderful discovery on earth. Small cancers cured at your home. No X-Ray or other swindle. Write today for our 130-page book, sent free.
Address, DR. & MRS. DR. CHANLEY & CO.
Most Successful Cancer Specialists Living
747 S. Main St., Los Angeles, Cal.
Kindly Send to Some One with Cancer

I NEVER FAIL TO CURE
Weak Men
I Will Guarantee a Cure in Any Case That I Accept for Treatment. I Never Treat Doubtful Cases
This is a direct, positive statement, but I can back it up with a successful practice of twenty-five years, in which I have not made a single failure.

DR. TAYLOR, The Leading Specialist
Pay Me When I Cure You
I do not care what your experience has been with other treatments, what guarantee you have had and what promises were unfulfilled in the past, as unsuccessful, unscientific treatments and unreliable concerns are in no way a reflection upon honest, trustworthy business methods lived up to by me for twenty-five years. I have an established reputation, and my guarantee means that my patients are indisputably insured of success in each case. There is all the difference in the world between a guarantee of this kind and the promise of those mushroom concerns which are continually failing in business. I repeat my straightforward, square proposition to wait for my fee until the cure is effected.
My Treatment is the Only One That Positively Cures WEAKNESS
Note the announcements of all other specialists and medical institutes, and you will see how little they say about their treatment for Men's Weaknesses and how lightly they pass over the subject. Yet one man out of every four has a vital weakness which constantly drains his power, and that man must continually force himself along in his everyday path of living. There is no real joy or happiness that is not marred by his ever-present feeling that he is not as other men. Now, to such men I offer hope. I not only hold out a helping hand to lift them up, but I urge them earnestly to accept my aid. I can gain their confidence from the first examination by locating the seat of their trouble exactly, and can always entirely convince them of the logical effect of my treatment when I explain its action. I never charge for this examination or consultation.
What "WEAKNESS" Is
That there is some functional derangement, the direct result of inflammation, enlargement or excessive sensitiveness of the prostate gland (the nerve center of the reproductive parts,) brought on by early dissipation or resulting from some improperly treated contracted disorder.
This condition cannot possibly be removed by internal medicines, and any tonic system of treatment that stimulates the activity of the function can but result in aggravating the real ailment. This is a scientific truth I have ascertained after a careful and scientific study, and upon which my own original system of treatment is based. I employ neither tonics, stimulants nor electric belts. I treat by local direct methods exclusively, and my success in curing even those cases that others have failed to temporarily relieve with their tonics is conclusive evidence that my method is the only possible means of a complete, radical and permanent cure.
I ALSO CURE ALL SPECIAL DISEASES OF MEN, SUCH AS HYDROCELE, NERVOUS DEBILITY, BLOOD DISEASES, ETC.
It Will Cost You Nothing For Consultation and Advice
I especially invite those who have deep-seated and chronic disorders to call and be examined. CONSULTATION AND EXAMINATION ARE FREE, and do not obligate you to engage my services. Office hours, 9 a.m. to 9 p.m. Sundays, 9 to 13 only.
DR. TAYLOR & CO.
305½ South Spring Street
RAMONA BLOCK, CORNER THIRD, LOS ANGELES, CAL.

PERFECT MANHOOD
WEAKNESS—ITS CAUSE AND CURE

DR. HARRISON
The Leading Specialist
Almost every case of weakness is due directly or indirectly to some abnormal local condition existing at some vital point in the pelvic region. The commonest causes of weakness are in the first place a congested, inflamed or enlarged prostate gland; in the second place, ulcerated cases of contracted disorders; in the third place stricture in the [illegible]th place, varicocele, and in the fifth place, irritation or hypersethesia of the vera montanum. All these conditions may, of course, be aggravated by excesses and abuses, and complicated by general debility not mentioned.
Over ten years ago (as reference to the columns of the Los Angeles Times of that period will prove) we first elaborated and subsequently demonstrated the truth of these theories. Since that time we have cured completely hundreds of the most stubborn cases that ever baffled medical science. Each succeeding year has witnessed still further improvements in our method of treatment and has been marked by still greater triumphs in the completeness and permanency of the cures.
The old adage reads, "Imitation is the sincerest form of flattery," and it is positively amusing to notice how immediately some of our competitors who have only been practicing in Los Angeles a couple of years, can easily appropriate our theories and our style of advertising. The time to consult us is now. Don't wait until you have wasted time and money on ineffectual treatment administered by inexperienced men, who make extravagant charges for medicines and seek to foist on an unsuspecting public worthless appliances.
We do not claim to have a monopoly of all the virtue, wisdom and goodness in the world, nor do we claim to work miracles, but WE DO CLAIM THAT SIXTEEN YEARS OF UNPARALLELED SUCCESS AS SPECIALISTS FOR MEN ONLY, RIGHT HERE IN LOS ANGELES, COUPLED WITH THE FACT THAT MANY OF THE LEADING BUSINESS MEN IN THE CITY WILL VOUCH FOR OUR CHARACTER AND ABILITY, STAND OUR WORD AS LEGITIMATE IN EVERY PARTICULAR, AND FURNISHES EXCELLENT REASONS WHY AILING MEN SHOULD CONSULT US IN PREFERENCE TO OTHER SPECIALISTS LESS WIDELY AND LESS FAVORABLY KNOWN.
VARICOCELE
One man in every four has some degree of varicocele; three-fourths of all cases of varicocele have been up against doctors who advertise to cure without an operation, which is an absolute impossibility. We have been curing varicocele in Los Angeles for sixteen years, and can show business men here in the city by the score who will be more than glad to tell any man who is afflicted with varicocele all about their experience with our certain and absolute cure by our strictly painless operation. Now, we wish to ask any man who has varicocele if he would like to be cured. If so, will he go to a specialist who will introduce him to any number of first-class leading business men here in the city who have been cured, or will he hand over his money to a would-be specialist who carries a bombastic advertisement saying he can cure without operation, and who cannot show a single reliable man whom he has cured? Read this over again and think about it.
SPECIFIC BLOOD POISON
Our treatment for this loathsome affection is thoroughly scientific and curative, and precisely similar to that in vogue at the famous Hot Springs of Arkansas. Mistakes in diagnosis are frequently made, and it is of the utmost importance that the unfortunate victim of this malady treat with a reputable and skillful specialist.
Each case of specific blood poison coming to us for examination is carefully and thoroughly examined and the exact nature of the disease and its probable duration patiently explained. We never try to scare our patients, but extend to each and all our sympathetic aid and advice, and do all in our power to effect a speedy and permanent cure.
CONTRACTED DISORDERS
Of all the diseases peculiar to men, contracted disorders are most abused by cut-and-try-hit-and-miss treatment administered by good friends, druggists, doctors in general practice, and most of the would-be specialists. It is certainly lamentable to hear the story of the average patient telling his experience with the different kinds of so-called treatments he has been "up against." A large majority of our patients come to us with all the original disease and part or all of the complications resulting from delay and mistreatment. We generally have to cure them after some or all of the following conditions have developed: Chronic discharge, stricture, or all of the chronic bladder troubles, diseased prostate, sores, swellings, etc., besides a patient whose confidence and mind are also diseased through failure and disappointment. Don't trifle with these disorders; go to a doctor who knows how to cure you; it's the cheapest, surest and shortest way out. We have been twenty-five years in the business.
OUR FEES ARE REASONABLE. You pay when cured. No charges for medicine. Simple cases cured FREE. Consultation, examination and expert diagnosis free in every case.
Doctor Harrison & Co.
202½ SOUTH BROADWAY, S. E. COR. BROADWAY AND SECOND ST.
Hours—9 to 4; evenings 7 to 8. Sundays, 9 to 12.
CALL TODAY. IF YOU CANNOT CALL, WRITE FOR LITERATURE

DR. MILES,
The Master Specialist.
ARE YOU A WEAK MAN?
MY SPECIAL TREATMENT WILL CURE YOU. AND YOU NEED NOT PAY ONE CENT UNTIL YOU ARE WELL.
MY FEE IN ANY UNCOMPLICATED CASE IS ONLY
$10 Consult Me FREE
Don't throw this announcement away. Cut it out; put it where you can find it, and if what I have to say to you today is not of GREAT interest, watch for another talk. Shall I send you a treatise? I will if you live out of the city, and if you can call I will give you in addition a beautifully engraved chart. EXAMINATION FREE.
I offer not only free consultation and advice, but to every case that comes to me I will make a careful examination and diagnosis without charge. No ailing man should neglect this opportunity to get expert opinion about his trouble. If you cannot call, write for diagnosis chart. My offices are open all day from 9 a.m. to 9 p.m. and Sundays from 9 to 12.
The Dr. Miles Co. 453½ So. Spring Street Cor. 5th & Spring
LOS ANGELES, CALIFORNIA.

MEN

Seek Strength and Vigor
I know I can benefit you, just as I have helped hundreds of other men with similar complaints.
I make no charge for a private consultation, and if you accept my treatment my fees are moderate. Don't delay another day.
Hours, 9 to 4, 7 to 8. Sunday, 9 to 12.
DR. MORTON
316 S. Broadway Los Angeles

CARTER'S LITTLE LIVER PILLS.
Genuine Must Bear Fac-Simile Signature
Brentford
REFUSE SUBSTITUTES.

SICK HEADACHE
CARTER'S LITTLE LIVER PILLS.
Positively cured by these Little Pills.
They also relieve Distress from Dyspepsia, Indigestion and Too Hearty Eating. A perfect remedy for Dizziness, Nausea, Drowsiness, Bad Taste in the Mouth, Coated Tongue, Pain in the Side, TORPID LIVER. They regulate the Bowels. Purely Vegetable.
SMALL PILL. SMALL DOSE. SMALL PRICE.

CARTER'S LITTLE LIVER PILLS.
Genuine Must Bear Fac-Simile Signature
Brentford
REFUSE SUBSTITUTES.

GentLymph—Tablets

Mazzei's cure remedy for the rejuvenation of weak, nervous, debilitated, diseased systems. Permanently restores VITALITY. Whether lost by indiscretion, disease or dissipation. Cures ALL WASTING WEAKNESS and NILITY, INSOMNIA, NEURASTHENIA and NERVOUS DEBILITY. $1 per box, containing month's treatment. Sent postpaid on receipt of price by Aldine Laboratories, 21 Lafayette ave., N. Y. Treating here. Sold in Los Angeles only by the Owl Drug Co.

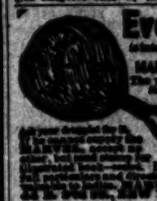
Every Woman
MARVEL Whirling Spray
For sale by SUN DRUG CO., 324 S. Los Angeles St.

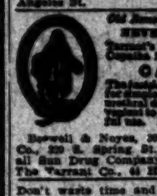
Old Reliable. New Form.
NEVER KNOWN TO FAIL.
Tarrant's Extract of Cubebs and Copaiba in
CAPSULES.
The injurious taste and disagreeable odor entirely obviated. Each capsule contains 5 minims. Recommended by the profession. Ask your druggist for them. Price $1.25.
Boswell & Noyes, 200 S. B'way; Owl Drug Co., 220 S. Spring St., and B'way Cor. 9th; all Sun Drug Company Stores; Hall Bros. The Varrant Co., 44 E. 23d St., New York.

Don't waste time and money on deceptive circulars when you can obtain scientific treatment from the Reliable Specialist, Dr. Merrill, graduate of New York University, with 27 years' experience in the radical cure of Blood Poison, Varicocele, Stricture, Nervous Decline, Weakness, Piles and diseases of the kidneys, bladder, and prostate.
Charges always reasonable and consultation free. 204½ South Broadway.

Rooms 3-4-5.

McBurney's
Kidney, Bladder and Rheumatism Cure. One Bottle Cures. Prepaid $1.00. All Druggists.
Send 25c in 2c stamps to W. F. McBURNEY, 2507 Vermont Ave. for a sample bottle.

No Charge
is made for our services and only a small amount is asked for the medicines in use in your treatment. Sufferers of catarrh should not fail to consult us.
LOS ANGELES MEDICAL INSTITUTE
Fourth Floor Heinich Building.
317 SOUTH BROADWAY

ELECTRIC BELTS
$5 Giant Belt For FOR WEAK MEN
make men strong and vigorous. Call or write for free information.
F. BRANTVERNE, Dept. T., 1102 Maple Ave.

IF YOU NEED A DOCTOR GET THE BEST
Read the various claims of the "Fake Medical Co.'s" not the "BAIT" each "trap" is set with—Note each "Fake Company" calls the others Quacks—and no one disputes them. WE are strictly reliable—and are at your service. Consultation FREE. Drs. Shores & Shores, 445 1-2 South Spring St., Los Angeles, Cal.

TO THE DESPONDENT.
If you are run down, weak or sick; if your nerves are all unstrung and you cannot sleep; if you are losing weight and you are aging prematurely, Palmo Tablets will cure you or they will cost you nothing. Don't you want to look and feel younger? 50 cents. Book free.
AT ALL SUN DRUG STORES.

Men's Clothing
Our complete stock of men's fine clothing at half price
LOWMAN & CO.,
131 South Spring St.

CLOSE MARGIN PRICES
Our Everlasting Song
Cal. Clothing Co.
TWO STORES
451 S. Broadway 220 S. Spring St.

Jesse Allen.

UNIQUE.

DEAF AND BLIND UNITE POWERS.

EYES OF ONE, EARS OF OTHER KEEP BOTH IN SAFETY.

Hobo Trip of More Than Two Thousand Miles Rivals Strangest Conceptions of Fiction—Sightless Fellow Rides on Tops of Cars With Aid of Unhearing Companion.

Unable to get well enough to read or write, Jesse Allen, a brother of Warren Allen, of No. 245 Wellington street, safely terminated a typical hobo trip of 2500 miles, Tuesday morning, when he walked into the home of his brother, accompanied by Ed Stromberg, his deaf companion, in a tramp experience that rivals and recounted by Jack London.

"I couldn't see a train approaching two telegraph poles away, and Stromberg couldn't hear an engine whistle," says Allen, "but with his eyes and my ears, we made our way safely from St. Louis to Minneapolis, thence to Whitefish, Mont., to Seattle, to San Francisco and from there to this city without any difficulty.

"My eyes had been burned by lime and I was dropping two kinds of medicine into them every hour when I undertook this trip. I was unable to work, and I thought there was a fortune awaiting me at Seattle, where I have an uncle with extensive timber claims. When I reached that place I found it would require more money to secure that fortune than I had, so I came on to my brother here. I rode on baggage cars, engine tenders and even of the tops of passenger coaches when I couldn't see the hand-grips on the cars. At night I was completely blind, and in daylight I could not distinguish a man from a woman at a distance of ten feet.

"I have felt my way over 2000 miles of this country except where Stromberg guided my hands and feet to the right places. Now I will stay in Los Angeles, I haven't seen much of the scenery but it feels better to me than any other place I have been in."

? ? ? ? ?

SAY THEY HAVE POLICE "FIXED."

GAMBLERS OPERATE OPENLY IN GERMAIN BUILDING.

Games in Operation Daily from Noon Until After Midnight—Women Occupants of Other Offices Insulted and Appeals to Authorities Bring no Relief—No Raid Feared.

For over a month a gambling joint has been running full blast in room 616 Germain building, No. 224 South Spring street, yet the police have taken no steps to close it.

The gambling room is located on the sixth floor, in the rear of the building. The heavy, ground-glass door bears the name "Annex to Democratic Club," and the door is opened only in response to a signal given on an electric bell.

Tenants of the building say that operations begin about noon, and continue until an early hour in the morning, and that there is a constant stream of visitors to the place. Women in the building have been insulted by frequenters of the joint, and there is a deep feeling of exasperation among the tenants because the place has been allowed to run, apparently with the connivance of the authorities.

Last night the door of the joint was opened in response to the signal of a visitor, and in an inner room a crowd of young men was seen around the green cloth, with a large stack of silver money piled in front of them. The purpose of the place was evident at first glance, and could not be mistaken by any one.

For a time the den had the sign of a mining company on the door, but that was recently changed, as a business man stepped in by mistake one day, and when he expressed his embarrassment, he was requested by the people in charge to say nothing or what he had seen.

Of late the frequenters of the resort have become more noisy and disorderly, and representations have been made to the authorities and the manager of the building, but the game still continues to run. It is positively known that certain members of the detective bureau of the police department are aware of the existence of this game. A former member of the Board of Police Commissioners appears to be interested in the joint. It is also known that the owners of the place have issued cards to strangers in the city, inviting them to enter the games, and when asked as to the danger of a police raid, the statement has been made that the games are protected, and that no raid could be made without warning being given the players. If is expected the grand jury will be asked to investigate.

"BEASTLY UNPLEASANT."

Inmates of Drunk-Tank Vigorously Show Their Contempt for Aristocratic Englishman.

Capt. Leslie T. Peacocke, author, playwright, clubman and actor, ekehead waiter at Hotel Coronado, whose picture appears as an advertisement in the display cards of a trunk store pasted in all street cars of Los Angeles, was fined $3 yesterday morning by Justice Frederickson in police court. The captain was informed by the court that a charge of common drunk had been filed against him. The captain agreed with the court that such a charge was "beastly unpleasant, bah jove," but that he would plead guilty as charged in order to get out of the "bloody old pawlice court," as quickly as possible.

Capt. Peacocke showed that he had spent a few very unpleasant hours somewhere. At the City Jail it is remembered that the captain, when placed in the drunk tank, remarked that he was an English gentleman, and did not intend to debase himself to the level of the cholos about him, whereupon the cholos, feeling insulted, set upon him and smote him.

The captain bore signs of combat when he appeared in court. There was a long gash under one eye from which the blood had spurted over his face, and had considerably soiled the captain's linen.

Various bruises on his face and about his head showed where well-placed blows had landed while the captain's usually faultless mustache bore the unmistakable signs of having been either pulled or haggled with a knife.

Complaint was made against Capt. Peacocke by a waiter in a South Spring-street restaurant. The waiter alleged that the captain entered the restaurant some time between midnight and daybreak and asked for meat and drink. The captain and three companions were served. An altercation arose over the payment of the bill. Capt. Peacocke alleging that one of his friends had settled, while the waiter held the captain responsible.

Of a sudden the waiter picked up a bottle of catsup and hit Capt. Peacocke on his nose. Another wallop caught him on the head.

The actor refused to fight with a base hireling, but the hireling called an officer and the arrest of Peacocke followed.

"I wasn't intoxicated, not the least little bit," said Peacocke yesterday, trying to look as dignified as possible under the circumstances. "I had had a few little sups early in the evening, but I was not drunk. However, to get out of this as quickly as possible, I will pay a fine."

ANSWERS THE CALL.

Homesickness Induces Couple to Journey Fifteen Thousand Miles from Transvaal to This State.

In order that his wife might spend a few weeks with her people, who live near San Francisco, Wager Bradford, manager of the Langlaagte Deep mine at Johannesburg, Transvaal, South Africa, has traveled with her nearly 15,000 miles by rail and steamer. Mr. and Mrs. Bradford arrived in the city yesterday, and leave this morning for San Francisco.

"It seems like a rather long journey," remarked Bradford last night at the Alexandria, "yet the longing to see the home folks came over Mrs. Bradford. We shall only remain a few weeks in the State. By the time we reach Johannesburg again, we shall have traveled over 30,000 miles."

Bradford is a native Californian. He went to South Africa many years ago and was in the thick of the fight during the Boer War. "But please don't say anything about me personally," he said. "I am only a mine manager, and not worth an interview. Gold is shipped out of South Africa at a rate of about $10,000,000 a month. The mines are producing more than ever.

"The great difficulty is to secure adequate labor. By a recent ruling of the legislative body in the Transvaal, all Chinamen must be shipped back to their native country at the expiration of present contracts. This means that 40,000 Chinamen will soon leave the mining district. We shall then be compelled to depend entirely upon Kaffirs. These 'boys,' as we call them, are not steady workers. They will accumulate a few dollars, and then return to their homes. This keeps a stream of new laborers coming into the mining camps all the time. White men act as bosses. Of course, when hard pressed, a white man will accept manual labor, but he soon gets above that if he is expert at any trade or occupation."

Hamburger's Hamburger's Hamburger's Hamburger's Hamburger's

EXTRAORDINA

50c and 59c Fleeced Underwear 39c

Hjgh neck and long sleeve style in gray, white and ecru; a ankle length pants in white only with French bands; un suits in white, same style, ankle length, button in front; c dren's garments, same style as above, button on side.

These seventy at the price elty woolens; oughly well te really less tha to share in t

One-Third Off on Boxed Ruching

Choice of any of our large assortment of boxed ruching, assorted styles and four to six in each box; either all white or colors and white in coil, shell, fan or pleated effects.

NO TAKERS FOR "TURNIP."

ne Man Has Experience ith Pickpocket in Long Beach.

ECIAL CORRESPONDENCE.)
NG BEACH, Jan. 8.—L. R. field of Spokane, Wash., ding in a crowd at the de- last night, felt a slight pull is vest, but it passed almost ticed until a short time after n he found his watch chain g down from his watch in- d of in his buttonhole. He ed out his watch, which is he dollar variety and with card on which was written worth taking." Canfield is inced that California has smooth crooks.

AY OF THE MINSTREL.

OKS GLOOMY FOR MUSICIANS.

25c for Undermuslins Worth 39c to 50c

The assortment includes drawers of an excellent quality materials in all wanted styles; also corset covers of fine, soft finished muslin trimmed with dainty laces and ribbons. Regular 39c and 50c values. Second Floor.

One-Third Off Hand-made Yokes and Sleeves

Yokes, collars, chemisettes and sleeves; hand made or Princesse, Bruges and Duchess lace or silk folds, with fagoting and lace.

THE GR... WE SELL FOR LESS Hamburger's Hamburger's Hamburger's

BARLEY—

-INVENTORY SPECIALS

urger's ACE TO TRADE

One-Third Off Feather Boas

Choice of any ostrich, coque or marabou feather boa scarfs or pelerines in the store at one-third less regular; black, white and natural or light street evening shades.

ce on Dress Skirts ments worth to $12.00

hursday morning at 8 o'clock, and while they last materials, in blue and black; others of fancy novs. every garment cut to hang correctly and thorarments in the lot, and that the price named is em. Early shopping will be necessary if you want

$5.00

Second Floor

$2.98 for Choice of One-Hundred Box Coats

Regular Values to $6.50

The materials alone in any one of these coats would cost you more if purchased by the yard than the price named for the coat complete, Thursday. There are just an even hundred of them, ranging in sizes from 34 to 40; nicely made of an excellent quality brown mixed materials, and are positively worth $6.50. Second Floor.

Girls' $7.50 to $10 Coats $3.98

Fifty pretty coats for girls of 4 to 14 years of age; excellent quality, all wool materials, and all wanted colors in the lot. Regular $7.50 and $10 coats, Thursday only. Second Floor.

100 Pieces Wool Finished Plaids 25c a Yard

Brand New---First Showing Thursday---Handsome Patterns---All Wool Appearance

An advance shipment of 100 pieces of pretty materials for spring wear—new suiting plaids in the latest shades, including London gray; full yard wide, and a very choice assortment of small check and broken plaid patterns; wool finished, and have every appearance of the all wool fabrics.

50c, 59c, 75c Silk Gloves at 25c

ON SALE 8 TO 10 THURSDAY MORNING

Women's two-clasp silk gloves, in white and colors; odd lines and broken lots; three rows narrow embroidery stitching on back; double tipped fingers; choice of Treco or Milanese silk, worth regularly 50c, 59c and 75c. No phone or mail orders and none exchanged.

Thursday's Special Values from the Big "Dollar Off" Shoe Sale

The result of the frantic efforts of some other local stores to compete with this big "Dollar Off" sale is evident from the fact that a number of their own people purchased shoes here yesterday. You can't fool the people who "sell" shoes when it comes to real genuine values. Hamburger's is known as the store that does not pad values, and

"WHAT OTHERS ADVERTISE WE SELL FOR LESS"

is just as effective in our shoe departments as well as all other departments.

Women's $5.00 Button Shoes at	$4.00	Women's $2.00 Strap Slippers at	$1.00
Women's $5.00 Lace Shoes at	$4.00	Men's $5.00 Patent Shoes at	$4.00
Women's $3.50 Lace Shoes at	$2.50	Men's $4.00 Lace Shoes at	$3.00
Women's $3.50 Patent Ties at	$2.50	Men's $3.50 Patent Shoes at	$2.50
Women's $3.50 Kid Oxfords at	$2.50	Men's $3.50 Button Shoes at	$2.50
Women's $3.00 Patent Oxfords at	$2.00	Men's $3.50 Patent Oxfords at	$2.50
Women's $3.50 Beaded Slippers at	$2.50	Women's $3.50 Opera Slippers at	$2.50
Women's $2.00 Patent Slippers at	$1.00	Women's $3.00 Patent Slippers at	$2.00
		Women's $3.00 Opera Slippers at	$2.00

50c, 59c, and 75c Hose 35c

FOR WOMEN, CHILDREN AND INFANTS

The women's are plain black Maco, gauze lisle Maco with white feet; black gauze with lace broidered ankles; children's fine French ribbed also black, tan and white in lace allover patterns; solid shades of red, pink and blue in French ribbed the infants' pure thread silk in black, white, blue, light pink and red; also tan and black in allover; double knees, soles, heels and toes.

24-Inch Silk Gloves at $1.10

REGULAR PRICES RANGE FROM $1.50 TO $2

Mousquetaire style, in black and white only; clasps, double tipped fingers; included also in lot are "La Mazeno" pique gloves in black and colors; in sizes 5½ to 6½ only; two style with three rows embroidery stitching.

Hamburger's Hamburger's Hamburger's Hamburger's WHAT OTHERS ADVERTISE, WE SELL FOR LESS Hamburger's Hamburger's Hamburger's

NOOSE FOR MESKIL.

(Continued From First Page.)

to not themselves cause the death of a fellow-human being, but if they found the prisoner guilty to recommend life imprisonment.

Then Dist.-Atty. Fredericks closed the argument in a powerful statement in which he showed the jurymen that it was not they who would cause the death of Meskil if they found him guilty of murder in the first degree, it was not the judge who would sentence him, it was not the people, it was the law, the fabric upon which our civilization stands.

ROUSED TO FURY.

During his argument the District Attorney referred to the testimony of Policeman Roberts regarding a conversation he had had with Meskil in which the latter spoke of firing a shot at Central avenue and Fourteenth street. He spoke in a sarcastic manner about the credibility of the witnesses, Roberds and Meskil.

"And who would believe that Roberds was a liar?" asked Capt. Fredericks.

Then Meskil caused a sensation by calling out in a loud hoarse voice:

"He was a liar."

But Capt. Fredericks paid no attention to the furious man.

JURY DOUBTS NOT.

"Gentlemen of the jury," cried the District Attorney, "you should either turn this man loose as innocent, or bring in a verdict of guilty by which he will hang by the neck until dead.

"If there is any reasonable doubt as to his guilt, for God's sake, give it to him. But carry out the calm machinery of the law—it is better than a rope and a telegraph pole."

In conclusion, Capt. Fredericks paid a tribute to the skill of Attorney Smyser and stated that he had done all that a conscientious attorney could do for his client under the circumstances.

Judge Smith in giving the legal instructions to the jury, stuck close to the usual explanations of the law in the case of murder, and explained the differences between the various degrees of murder.

In twenty-eight minutes the jury returned with its verdict of death.

EXPERIENCED MAN CHOSEN.

Former County Physician of San Diego Becomes Manager of the Angelus Hospital.

Dr. D. Gochenauer, for fifteen years county physician of San Diego county, has been selected as the new manager of the Angelus Hospital. At the last meeting of the hospital association, the position of manager was left open until a satisfactory head of the institution could be secured. The officers of the association felt that a man of wide experience in hospital work was needed to make the hospital popular among local physicians. Since the Angelus Hospital was founded, the stockholders have not received any dividends and some dissatisfaction has been expressed with the management. According to Secretary H. P. Hubbard, the officers have been negotiating for some time for a manager and feel that they have secured an able man in Dr. Gochenauer. He founded the Agnew Sanitarium in San Diego, nine years ago, and it was during his term as county physician that the County Hospital was built.

To Prevent the Grip.

Laxative Bromo Quinine removes the cause. To get the genuine, call for full name and look for signature of E. W. Grove. 25c.

MISS de LAGUNA AND MISS VANCE'S SCHOOL FOR GIRLS
THE WESTLAKE SCHOOL
Accredited to leading colleges. 612 South Alvarado street. Main 469, Home 1462.

SHORTHAND
Thoroughly taught—success guaranteed.
J. J. BRADY,
1118 S. Flower St. Home 7391.

Vapo-Cresolene
(Established 1879)
An Inhalation for
Whooping-Cough, Croup, Bronchitis, Coughs, Diphtheria, Catarrh.
Cresolene is a Boon to Asthmatics.
Does it not seem more effective to breathe in a remedy for diseases of the breathing organs than to take the remedy into the stomach?
Cresolene gives forward the air, medicated strongly antiseptic, is carried over the diseased surfaces with every breath, giving prompt and continued relief. It is invaluable to mothers with small children.
Those of a Consumptive Tendency will find Cresolene relief from Coughs or inflamed Condition of the throat.
ALL DRUGGISTS.
Send postal for descriptive Booklet.
Vapo-Cresolene Co.
180 Fulton Street, New York.

Not in a Milk Trust
Horlick's Malted Milk
The original and genuine
Avoid cheap substitutes
At your Soda Fountain
A glass of Horlick's Malted Milk—hot—makes a delicious and refreshing lunch on a cold day.
Ask for Horlick's
At All Druggists
Stirring the powder in hot water makes a nourishing, digestible food-drink, better than tea or coffee—no cooking. A cupful—hot—on retiring induces restful sleep.

Woodbury Business College
339 South Hill Street. Day and Evening

SCHOOL OF Art and Design
N. E. Corner Westlake Park. Every branch; day and night. Illustrated prospectus. Phone E1057. L. J. G. MacLeod, Director. Classes all the year round.

12th YEAR
Miss Allen's Boarding School for NERVOUS AND BACKWARD children. Special attention to defective speech. 1334 Georgia street.

California School
For boys—boarding and day—primary and grammar grades. Military drill, etc. 1048-53 Lovelace Ave. W. WILLIAM BRICE, A. B., Prin. Home H-3972.

GIRLS' COLLEGIATE SCHOOL
(Casa de Rosas)
ADAMS AND HOOVER STS.
Alice K. Parsons, Jeanne W. Denhen, Principals.

CALIFORNIA MILITARY ACADEMY
SANTA MONICA, CAL.
College preparatory and business courses. Ideal winter climate. Only school in the vicinity of Los Angeles, situated directly on the Ocean Front. Catalogue on application.

HUNTINGTON HALL
Boarding and Day School for Girls. 1111 S. Main St., Los Angeles. Paris Branch School, Avenue d'Eylau. For information regarding both schools, address MISS FLORENCE HOUSEL, Principal.

Los Angeles Business College
Established 1882. W. 8th.

Park School Board Seeks to Have Mains Run to Point Near Schoolhouse.

ALHAMBRA PARK, Jan. 8.—The Board of Education is looking forward with business to the day when the Abbot Kinney Company shall have extended the city water fire mains to Clubhouse avenue. From that point private mains will be laid to the school-house for the protection of the public building. In the meantime, a volunteer fire department is being organized among the boys in attendance upon the schools. The board has decided to thoroughly equip this company with hose, hooks, ladders and all the paraphernalia of a well-regulated fire brigade. Fire drills have also been instituted in the schools and, taking a lesson from the recent disaster at the Huntington school of Santa Monica, there will be at least one drill each week while the schools are in session.

TEARING OF TIDES.

The high tides continue to wear away the beach south of Windward avenue, doing considerable damage to the frontage and sidewalks. The property owners south of the present limit presented a petition to the Board of Trustees asking that the bulkhead construction be continued further in the direction of Playa del Rey. This petition was referred, recently to the City Engineer, who has recommended the construction of jetties being the best method of correcting the evil. The City Trustees have again referred the matter to the engineer, with instructions to hold a conference with the property owners relative to the needed construction.

OCEAN PARK NOTES.

A old-time religious revival is in progress at the Church of the Nazarene. Recorder George Gallagher is

lines, and facing the longest thoroughfare in Southern California; $14,000 public school within one block.

FREE EXCURSIONS DAILY

The ever increasing volume of our sales in this high grade subdivision are brought about by the location and size of the lots and our ability to make better prices and terms than any other firm. Prices $300 to $750; terms $25 down and $10 per month, including graded and oiled streets, lined with shade trees, cement sidewalks and curbs and abundance of artesian water piped in the rear of all lots. Call at our office for free tickets.

Office Open Sunday.

Grider-Hamilton-Oswald Co.
225 W. SECOND ST.

Free tickets at 207 S. Broadway, room 311. Ask conductor to stop at Hidalgo avenue, Alhambra.

Free ride—Everybody goes to
HIDALGO AVENUE ALHAMBRA

Highly improved. All improvements are now completed. Lots 50x150, $500 up, $50 cash, $10 monthly.

These lots are choice and will double in value.

T. WIESENDANGER
Room 311, 207 South Broadway

Denver $55 Excursion
On account of Live Stock Association conventions.
Good Going Jan. 17 & 18
SALT LAKE ROUTE
Return Limit February 14
Rate $55.00 from all Salt Lake Route Stations west of and including San Bernardino, going and returning via direct lines and somewhat higher, returning via Portland. Full particulars at all offices and at 601 So. Spring st. and First st. station, Los Angeles, about these excursions and the
THROUGH SLEEPING CARS VIA SALT LAKE ROUTE

SUCCESS IN DENTISTRY

Requires years of labor and study, and after that, much practical experience. We have worked long for our chosen field to attain that degree of excellence in our work that we are now noted for. We are recognized far and near for our competent, reliable dental work. There is no uncertainty, experiment or guesswork about our treatment. Just dental work of quality—that's all.

One-Third Off On Fillings
Dr. W. F. Waddell
A2119.
202½ South Broadway, corner Second, Over Drug Store, Front Rooms 202-3-4.

Men's Clothing
Clothes for Men and Young Men.
DESMOND'S
Corner Third and Spring Streets